2 CENTS PAY NO MORE!

Chicago Daily Tribune

THE WORLD'S GREATEST NEWSPAPER

FINAL EDITION

VOLUME LXXXXI.—NO. 255 C [REG. U. S. PAT. OFFICE: COPYRIGHT 1932 BY THE CHICAGO TRIBUNE.] MONDAY, OCTOBER 24, 1932.—32 PAGES THIS PAPER CONSISTS OF TWO SECTIONS—SECTION ONE * * * PRICE TWO CENTS IN CHICAGO AND SUBURBS ELSEWHERE THREE CENTS

CONGRESS SHOWN WET 11 TO 1

MUSSOLINI ASKS U. S. TO CANCEL ALL WAR DEBTS

500,000 Hail Duce's Plea at Turin.

TURIN, Italy, Oct. 23.—(AP)—Premier Benito Mussolini appealed to the United States to cancel or reduce the European war debts in an open air address today, carried by loudspeakers to about a half million Italians jammed in three public squares of Turin.

BENITO MUSSOLINI.

He declared Germany's armament parity demand was "fully justified," and deplored what he termed the ineffectiveness of the league of nations, but said Italy would remain a member. He also argued against the dole and money inflation.

Without mentioning France by name he made what was interpreted by the crowd as a challenge to that nation—whose frontier is only 40 miles west of here—in his statement that "Turin has never been afraid of war."

Duce Closely Guarded.

Elaborate precautions were taken for protection of the premier in his first visit in nine years to this industrial center, long the hotbed of anti-Fascism. He made a promise to Turin citizens that "hereafter contacts between us will be close and frequent."

The premier appealed to United States in the matter of what he described as "the ship of debts," and said, "I hope the people of the great starred state will not repel this vessel which carries a cargo of hope and anxiety of so many people."

Shouts of "no" came from the crowd.

"Would that your 'no' could be heard on the other side of the ocean and touch the heart of that great people," Mussolini added.

Coatless and Bareheaded.

Referring to his speech last year in Naples, he said: "I spoke then of the traffic bookkeeping of the war and in two articles in Popolo d'Italia, which are not forgotten, affirmed that it was time to pass the sponge over this bookkeeping."

Wearing the black shirt of Fascism and coatless and bareheaded, the duce appeared on a balcony above the great Castello square, promptly at 10 a. m. This and two other large squares of about equal area were jammed. On either side of him were Cesare Maria de Vecchi, ambassador to the Vatican, and Gen. Pietro Gazzera, minister of war.

It took five minutes to quiet the crowd and he spoke for about 25 minutes. Pietro Colonetti, an aged functionary, was stricken with apoplexy while listening to the speech and died. Several women fainted.

Bands Lead Parade.

Scores of bands led the disciplined crowd in a march through the streets and to its places in the squares. Troops three rows deep lined each side of the avenue as Mussolini arrived at the station from Rome. He stood in an open car, dressed in a corporal of militia's uniform, and saluted spectators on the line of parade.

His speech was part of a celebration of the tenth anniversary of the Fascist régime, and he announced as the motto for the next decade: "Advance, work, and, if and when necessary, fight."

The son of a blacksmith himself, he spoke directly to the workers, thousands of them unemployed, as he pledged better cooperation between classes. He said he knew the physical pain of families in want "because I have endured it."

Recognizes German Demand.

"Germany's demand for juridical parity of armaments is fully justified," he said. "It must be recognized, and the sooner the better. But at the same time Germany must not ask rearmament in any way as long as the disarmament conference endures."

"Once the conference fails," he added, "Germany cannot remain in the league of nations."

He envisaged a four power conference with Great Britain, France, Germany, and Italy—as recently proposed by the British government—as a possible solution to European troubles.

"But we want no hegemony in Europe," he added, without mentioning any specific country as threatening

(Continued on page 16, column 2.)

NEWS SUMMARY

of The Tribune

[And Historical Scrap Book.]

Monday, October 24 1932.

POLITICAL.

Replies from 607 candidates for congress to prohibition poll by women show them 11 to 1 wet. Page 1.

Hoover probably will speak in Chicago on Tuesday or Wednesday of next week. Page 1.

New Jersey classed as doubtful in election; Hague labors for Roosevelt; straws give Hoover edge. Page 2.

Gov. Roosevelt takes day off from campaigning to visit Warm Springs sanitarium. Page 3.

Fred W. Sargent, president of North Western railroad, issues statement urging reelection of Hoover. Page 5.

Former Gov. Dunne compares records in office of Small and Horner; asks voters to elect judge. Page 5.

Chief Justice Sonsteby urges voters to approve amendments to Municipal court act; promises saving of $100,000 a year to city's taxpayers. Page 6.

Candidates for office of clerk of Supreme court are veterans in public service. Page 6.

LOCAL.

Evanston girl is killed when her saddle horse falls and pins her underneath. Page 1.

Famous entertainers to provide fun and music for second annual CHICAGO TRIBUNE School of Cookery opening tomorrow. Page 7.

Superintendent of Schools Bogan to question principals of all Chicago public schools to find out how many have received threats. Page 7.

State's Attorney Swanson announces renewal of his campaign against officials of closed banks. Page 8.

Day's contributions to Hungry School Children's fund drop to $89.45, smallest daily total since fund started this fall. Page 11.

One killed and eight injured in auto collision on Lincoln highway east of Chicago Heights. Page 24.

Mrs. Rosalie Ziegfeld, 84, mother of the late producer, Florenz, dies in Chicago home; funeral Tuesday. Page 24.

News of society. Page 17.

Death notices, obituaries. Page 24.

DOMESTIC.

Bishop Manning helps rector break into church to hold services for Negroes barred by parish. Page 1.

Col. William Inglis, war veteran and political leader, found slain; wounded wife tells of secret marriage. Page 3.

Plea for bonus raises issue of war casualties among veterans. Page 4.

Sinking of grain ship in Hudson straits gives port of Churchill, on Hudson bay, serious setback. Page 10.

Mother who admits slaying her three children recovering from suicide attempt. Page 13.

FOREIGN.

Five hundred thousand Italians hear Premier Mussolini's appeal to U. S. to cancel or reduce war debts. Page 1.

Hundred of British hunger marchers move on London; Oxford students give billets to Lancashire group. Page 6.

Samuel Insull wanders among ruins of ancient Corinth on Sunday excursion. Page 8.

Wages 14 cents per day, yet Java is found contented. Page 9.

Jimmy Wedell trims 37 minutes off Doolittle's flight record, Ottawa to Washington to Mexico City. Page 14.

Paraguay claims capture of Bolivian fort in Gran Chaco and that Bolivian soldiers are in flight. Page 14.

SPORTS.

Bears make first league score; defeat Stapleton, 27 to 7. Page 21.

Who's going to stop Michigan and Notre Dame? Page 21.

De Paul defeats St. Mary's eleven, 19 to 7. Page 21.

Cardinals defeat Providence pro eleven, 7 to 0. Page 21.

Packers stop Friedman; beat Dodgers, 13 to 0. Page 21.

Will alderman get even when Karl Eitel runs today? Page 22.

C. Y. O. boxers begin title tourney Thursday. Page 22.

American association adopts salary limit; keeps 168 game schedule. Page 22.

Five teams remain unbeaten in Little Nineteen race. Page 23.

Northwestern players praised for courage in face of defeat. Page 23.

EDITORIALS.

Gov. Roosevelt and the Unwary Investor; French Debts and French Gold; Cab Fares; Motor Trucks on Freight Cars; It's Always Fair Weather; The Creditor in Hard Times. Page 12.

FINANCE, COMMERCE.

Security holders await efforts of Middle West Utilities to secure R. F. C. loan. Page 25.

Federal reserve reports $250,000,000 drop in hoarding. Page 25.

Want Ad Index. Page 29.

Wall street anxiously awaits actions on dividends. Page 25.

Rising U. S. deficit arouses talk of new taxes. Page 25.

Average net paid circulation of THE CHICAGO TRIBUNE September, 1932 DAILY in excess of 775,000

PLANNING THE FUTURE

MYSTERY BLAST WRECKS $10,000 STICKNEY HOME

A vacant seven room bungalow at 3941 South Oak Park avenue, Stickney, was almost wrecked by a terrific explosion early this morning. The blast caved in the roof and the west wall. Damage was estimated at $10,000.

Remnants of a five gallon can which were found indicated that gunpowder had caused the explosion. The powder evidently had been set off in the basement of the home. Shortly before the explosion a light was noticed in the basement, and a few minutes later an automobile which had been parked in front was driven away.

Chief Charles Novotny of the Stickney police force said that the bungalow was vacated only last Wednesday by Joseph Treska and his family, consisting of his wife and two sons. Treska built the place four years ago. He is a bricklayer. He told friends last week that he was moving to Chicago, Chief Novotny said. The chief announced he would question Treska.

BOY, 6, AND PONY COME 210 MILES; MISS ROOSEVELT

Atlanta, Ga., Oct. 23.—(AP)—Winfred (Toby) Cook's pony got flat tires or fallen arches or something and Toby was too late to greet Gov. Roosevelt today, but the 6 year old Tift county boy hopes to be rewarded for his 210 mile ride by shaking hands with the Democratic nominee tomorrow.

Toby and Bill—that's the pony—limped into Atlanta with a police escort and everything at 4 p. m. today, but Gov. Roosevelt had arrived in the morning and left for Warm Springs.

"Billy's feet got sore and we could not come any faster," Toby said in explaining the delay. Toby and Billy covered the 210 miles in 61 hours with 8 hours' sleep.

Walking alongside, just in case of trouble, was John Towns, Negro, a family servant.

19 DROWNED AS BUS PLUNGES INTO RIVER

Natchez, Miss., Oct. 23.—(AP)—Joseph Bowman, 27, of Moselle, Miss., and eighteen Negroes of Waterproof, La., drowned here tonight when a school bus driven by Alma Ellzey, white, of Waterproof, crashed through the guard gates of the dock of the Royal Route company and went into the Mississippi river.

Ellzey, Duke Cooley, 13, of Waterproof, and a Negro girl were the only passengers rescued from the bus. The others were trapped in the submerged machine.

The bus had been chartered by its passengers to take them from Waterproof to a Negro Baptist convention at Meadville, Miss., and was on its return trip when the tragedy occurred.

Bishop Breaks Into Church to Admit Negroes

New York, Oct. 23.—[Special.]—Defying a threat of arrest for "trespassing," Bishop William T. Manning forced his way through the padlocked, iron grilled gate of All Souls Protestant Episcopal church today and delivered a sermon to a predominatingly Negro congregation upholding the rector's stand in their behalf.

WM. T. MANNING.

The bishop denounced as "illegal and indefensible" the action of a group of vestrymen in closing the church against the rector's orders and declared that he fully upheld the rector in opening the church to Negro parishioners. The Rev. Rollin Dodd, rector of the church, helped Bishop Manning break through the gate and assisted the bishop during the somewhat unusual service which followed.

No Disorder in Crowd.

There was no disorder, but a crowd of 250 parishioners, most of them Negroes, were outside the church when the bishop arrived and watched intently the procedure of opening the church. A dozen policemen, who had been summoned to preserve order, had nothing to do but help the ushers lead the congregation into the church, which was half filled with scaffolding and boards, in connection with the repairs which are being made.

The bishop's visitation had been announced several days before, and the dissenting members of the vestry had predicted that he would meet with resistance.

Bishop Manning arrived at the church at 10:20 a. m. dressed in his episcopal vestments, with a blue cape thrown over his shoulders. He was met at the door by Mr. Dodd and after a brief conference the two made their way through the rectory to find a way into the church.

Break Through Doors.

A Negro locksmith was eventually summoned, and he removed a pane of glass from a door in the back of the church, enabling the rector to gain access to the church proper. The wooden front door was opened without difficulty, and the locksmith was directed to open the locked iron gate which served as a barrier across the church steps.

An improvised pulpit was set up in the center aisle of the church. The bishop then inspected the scaffolding and, finding it safe, invited the congregation inside.

In his sermon the bishop referred to the situation in the church as "an unusual one, on account of which I am here today as your bishop to make an official visitation to the parish."

"I am here not to assert my rights as bishop, but to uphold and to give my full support to your rector in his right and Christian purpose to make this church a center of spiritual ministration to all the people of this neighborhood who wish to attend its services without distinction of race or color," he said.

Assails Opposition.

"Those members of the vestry who oppose the rector have, I am sorry to say, taken action which is quite unwarranted and indefensible. They have proceeded to obstruct the work of the rector.

"They have demanded his resignation, to which of course he pays no attention, and, without making any provision for religious services, have summarily closed the church for repairs, apparently for the purpose of preventing the rector from continuing his policy of admitting colored people to the services. That action is not only uncanonical and illegal, it is contrary to the central principle of our religion."

None of the dissenters attended the service, so far as could be learned.

THE WEATHER

MONDAY, OCT. 24, 1932.

Sunrise, 6:13; sunset, 4:55. Moon rises at 1:15 a. m. tomorrow. Mars, Venus and Jupiter are morning stars.

Chicago and vicinity—Mostly cloudy Monday, possibly showers Tuesday; slightly colder; moderate shifting winds Monday.

Illinois — Increasing cloudiness Monday, possibly followed by showers at night or on Tuesday; somewhat colder Tuesday.

TRIBUNE BAROMETER.

TEMPERATURES IN CHICAGO

MAXIMUM, 1:30 P. M. 59
MINIMUM, 4 A. M. 52

2 a. m.	53	Noon	57	8 p. m.	55
4 a. m.	52	1 p. m.	57	9 p. m.	55
5 a. m.	53	1:30 p. m.	59	Unofficial—	
6 a. m.	53	2 p. m.	58	10 p. m.	53
7 a. m.	53	3 p. m.	58	11 p. m.	52
8 a. m.	53	4 p. m.	57	Midnight	54
9 a. m.	53	5 p. m.	56	1 a. m.	54
10 a. m.	54	6 p. m.	56	2 a. m.	53
11 a. m.	58	7 p. m.	56		

For 24 hours ended at 7 p. m. Oct. 23: Mean temperature, 56; normal, 51; excess since Jan. 1, 626 degrees; deficiency for October, 26 degrees.

Precipitation, .46 of an inch; deficiency since Jan. 1, 1.72 inches; excess for October, .62 of an inch.

Barometer—7 a. m., 29.84; 7 p. m., 29.88.

Highest wind velocity, 21 miles an hour from the northeast at 7:22 a. m.

[Official weather table on page 29.]

Boy Is Seized as Thief While He Prays in Church

Boston, Mass., Oct. 23.—[Special.]—While he knelt in prayer this afternoon in SS. Peter and Paul church, South Boston, Homer Schaenstry, 19 years old, who said his home is in Cambridge, O., was arrested by the police on a charge of looting the poor box of 80 cents.

HOOVER PLANS CHICAGO SPEECH FOR NEXT WEEK

Listens to Urgings of Supporters.

(Pictures on back page.)

[Chicago Tribune Press Service.]

Washington, D. C., Oct. 23.—[Special.]—A campaign address at Chicago was entered in President Hoover's speaking schedule today as the Republican candidate returned to Washington from his Detroit appearance last night.

If the plan is carried through, as now seems likely, President Hoover will go to Chicago about Nov. 2 or 3 following his address announced for Monday night, Oct. 31, at New York's Madison Square Garden.

Returning to Washington with the President were Henry Ford and Senator Otis F. Glenn, Illinois Republican. It was in answer to their insistent representation that Mr. Hoover took the proposal of a Chicago speech under serious consideration.

Glenn and Ford Confer.

Senator Glenn and Mr. Ford conferred at length last night and this morning, then carried their agreed opinion to the President. They argued the desirability of making a personal appearance in Chicago. Mr. Ford declared that Chicago was the capital of midwestern agriculture, industry, and rail and water transportation and that to avoid speaking there would be a grave mistake.

Hitherto the President has declined to listen to such arguments, for he has feared the political consequences of being forced to show himself on the same platform with Len Small and Chicago's former Republican mayor.

Plan Way Out of Difficulty.

But campaign advisers believe this difficulty can be met by gathering at the meeting a group of notables large enough and prominent enough to smother any undesirables who will have to be permitted to show themselves for politics' sake. Mr. Ford promised the President that he would be one to come to Chicago and take part in the cloaking act.

Whether or not the projected Chicago trip goes through as tentatively scheduled will depend in large part on the events of the coming week. It had been planned that Mr. Hoover should leave Washington next Thursday for a speech at Indianapolis the following night. But this plan appeared to be on the way to cancellation because the President's desire to have the coming week free for the preparation of his New York address.

Discussion of a trip to the coast, to conclude at Palo Alto on election day, was revived by the talk of a Chicago speech. From Chicago, it was thought, President Hoover might go to Denver, to speak there about Nov. 4, then on to a California speech and to his home in time to vote.

Guests in Private Car.

On the return to the capital Senator Glenn and his daughter, Miss Mary Elizabeth Glenn, breakfasted with the President and Mrs. Hoover in their private car.

The Illinois senator told the President of a rising Hoover tide in Illinois that he declared would put the state over the line and into the Republican column.

In conversation later Senator Glenn ascribed what he said was a constantly growing Hoover sentiment to the effect of the President's three midwestern speeches at Des Moines, Cleveland, and last night at Detroit, to improved business conditions, and to the failure of the voters to find any inspiration in Gov. Roosevelt's campaign.

Injured by His Supporters.

Senator Glenn declared also that the appearance in the Roosevelt camp of so many political radicals was having its effect.

That thought was with the President, too, as he considered the hostile reception given him by the street crowds at Detroit last night. It was such a display of ill feeling as has not been shown any President within the memory of persons who have been associated with various Presidents for the last generation.

The President, however, was described as having been satisfied that the demonstration had taken place. He believes, it was reported, that the "boos" of communists like those in the workers' ex-service men's group, which showed the most active ill will, will prove to be a political asset.

Evanston Girl Rider Killed by Saddle Horse

(Pictures on back page.)

Madolene Page-Wood, 15 years old, daughter of Gerald Page-Wood, Chicago advertising executive, was fatally injured yesterday when her horse fell on her at the entrance of the Evanston Saddle club, at Harms road and Simpson street, Morton Grove.

Miss Page-Wood, a sophomore at the Roycemore School for Girls in Evanston, lived with her parents at 1300 Asbury avenue, Evanston. Her father is vice president of the Roche, Williams & Cunnyngham advertising agency, 310 South Michigan avenue.

Riding with Sister.

She had been riding with her sister, Mrs. Hortense Murray, 2730 Deer Park drive, S. E., Highland Park, wife of Dr. William A. Murray, dental surgeon. At the end of their ride they approached the saddle club and paused for a moment at Harms road, waiting for a break in automobile traffic so that they might cross the highway.

Miss Page-Wood's horse, Gay Boy, a gift from her father, was restive. He was standing on a culvert, and in prancing about lost his footing and plunged over on his back in the ditch beside the road. The girl was pinned beneath him.

Rush to Girl's Aid.

A number of friends, including Attorney Georga Crossland, 2428 Grant street, Evanston, and Dr. Francis P. Horan, 1023 Sheridan road, Evanston, who were standing on the grounds of the club, witnessed the accident and ran to the girl's aid. They carried her into the gatekeeper's lodge near the club entrance.

Madolene was still conscious and evidently believed that she was not seriously injured, for she urged Attorney Crossland not to tell her father.

"Hell be furious and might forbid me to ride again," she said. "Please don't tell him."

The doctor gave her first aid and started trying to take her to a hospital when she became unconscious and died.

Mother Is Notified.

Madolene's mother, Mrs. Mildred Page-Wood, was a passenger on the Twentieth Century on her way to New York when the accident occurred. She was notified of her daughter's death and wired that she would start at once for Chicago. She is expected to arrive this morning.

Besides her parents and her sister, the dead girl is survived by two brothers, Gerald, 17 years old, who is a senior at Evanston High school, and Stanley, 13 years old.

Miss Page-Wood suffered serious injuries three years ago when she was thrown by a horse near Glenview. At that time she sustained a brain concussion. She was an enthusiastic rider, as are her mother and several other members of the family.

Another Rider Hurt.

Mrs. Kimball Salisbury, 1415 Astor street, was shaken up yesterday when she fell from her horse while riding with other members of the Milburn Hunt club, west of Waukegan. Approaching a jump, Mrs. Kimball's horse stumbled, throwing her over his head. It was reported she was not injured seriously.

10,000 SEE 'FISH LUNG' INVENTOR 'LIVE' IN WATER

MADRID, Spain, Oct. 23.—(AP)—A crowd of more than 10,000 persons, including government authorities, saw Adrian Alvarez, inventor of the "fish lung," submerge himself for half an hour in a park pond today in his conelike tank.

The former railroad mechanic, whose invention is supposed to extract oxygen from water by a process similar to that of fish gills, returned to the surface earlier than was expected. He said a loose nut had caused a leakage.

While submerged he sent radio messages to President Alcala Zamora and other officials in the name of "those lost in submarine disasters."

CAROL'S EX-WIFE RETURNS HOME IN A ROYAL CAR

[Chicago Tribune Press Service.]

BUCHAREST, Rumania, Oct. 23.—Princess Helen arrived here tonight to be with her son, Prince Michael, on his eleventh birthday next Wednesday. She came from the frontier in the royal private car which King Carol, her former husband, had ordered for her. It was attached to the Simplon express.

Scores of students outside the station cheered the former queen, although precautions were taken by police against political demonstrations.

Rumors are again in circulation that Helen and Carol are to patch up their quarrel.

607 NOMINEES IN CAMPAIGN VOICE THEIR ATTITUDE

Illinois Assembly Is for Repeal.

Washington, D. C., Oct. 23.—[Special.]—Replies from 607 candidates indicate that the congress to be elected on Nov. 8 will be wet, eleven to one, according to the latest report published today on the questionnaire sent out by the Women's Organization for Prohibition Reform.

Forty-five states were represented in the replies received. Of the 607 candidates for the senate and house 553 classified themselves as wet and only 54 as dry. Of the wets, 474 declared they stand for outright repeal and 79 for repeal and resubmission with qualifications.

Democratic candidates, the report showed, are still leading Republicans 2 to 1 for straight repeal. The poll to date covers more than half the congressional candidates. It is to be continued up to election day.

Question Submitted.

The question presented to the candidates by the organization was as follows:

"If elected, will you support a resolution for the straight repeal of the 18th amendment and the restoration to each state of its power to regulate the manufacture, sale, and transportation of intoxicating beverages within its own limits? Such resolution to be submitted to conventions in the several states for ratification or rejection."

The replies so far received are classified as follows:

	For repeal.	For repeal or submission with qualifications.	Against repeal.
Democrats	322	23	2
Republicans	135	56	41
*Repub.-Dem.	7		2
Minor parties	10	1	3

*Candidates nominated on both Republican and Democratic tickets.

Foresees Wet Congress.

In commenting on the results of the poll, Mrs. William B. Mason, chairman of the organization's legislative department, declared:

"The arrival of a militant wet group in the new congress after March 4 is definitely forecast. Wets have real cause to be jubilant. These latest returns of the congressional poll spell defeat for the drys, and a new deal for prohibition reform advocates is on the horizon.

"Of the many profoundly significant interpretations to be gained from this poll, I think it is particularly interesting that 322 Democrats are standing on their national plank, while 135 Republicans, avowed repealists, have parted company with the Republican restrictive plank."

SEE WET LEGISLATURE

The Illinois division of the Women's Organization for National Prohibition Reform yesterday made public the result of its poll of nominees of both parties for the state legislature.

The report showed the 22 districts in the metropolitan area—19 lying within Cook county and three in adjoining territory—will send an overwhelmingly wet delegation to the 58th general assembly when it convenes next January.

Few Known to Be Drys.

Only five of these districts elect state senators this year and not more than two will send drys to the upper chamber. There are 72 candidates for the house, and 62 of them either recorded themselves as wet in the organization's poll or are known to be wets, and only six are known to be drys, the remaining four being new candidates who did not respond to the poll and whose position, therefore, is not known.

The women's organization, whose recommendations are indorsed by the Association Against the Eighteenth Amendment, included in its report a vigorous plea for the support of those candidates who will vote to end the evils of prohibition.

Go Beyond State Repeal.

In the questionnaire to the candidates the organization went even further than state repeal. It submitted two questions reading as follows:

"If elected, will you work and vote for the repeal of the state search and seizure Act?

"If congress should enact legislation to be submitted to the several states providing ways by which the people may express themselves on the issue of prohibition, and you are

elected, will you work and vote for a prompt presentation of this matter to the people of Illinois?"

In commenting on the five races for the state senate, the organization directed their fire at two dry Republican candidates—Senator James J. Barbour, 6th, and Arnold P. Benson, 14th, a Batavia editor.

"Both Mr. Barbour and Mr. Benson have dry records and we urge their defeat," read the report.

Tuite and Paddock Wet.

Two of the other four Republicans—Francis M. Tuite, 2d, and Senator Ray Paddock, 8th, answered "Yes" to both questions. The fifth Republican, John F. Kurzawski, 4th, is a new candidate and did not reply to the questionnaire but is considered a wet.

All five of the Democratic nominees answered "Yes" to both questions. They are Senator Joseph Mendel, 2d; Senator Frank McDermott, 4th; Walter A. Goranson, 8th; Leo Dailey, 8th, and James Harrison Scott, 14th.

Two women now in the legislature lead the list of known drys who are candidates for the house. They are Miss Josephine Perry, 5th, and Mrs. Anna Wilmarth Ickes, 7th. Both are sure of election, as in each district there are only three nominees. Miss Perry did not reply to the questionnaire. Mrs. Ickes replied, "No."

Mrs. O'Neill in Race.

A third woman who formerly served in the house and again is a candidate, Mrs. Lottie Holman O'Neill, 41st, is also counted as a dry, because she voted that way during previous terms. She has opposition, as there are four candidates in her district, the other three being wet.

Only one male member from Chicago told the women, "No." He was Representative David I. Swanson, 11th. There are four candidates in his district and he is the only dry. Another Chicagoan, Representative William G. Thon, 23d, told the women's organization he stood with Hoover on the prohibition question, but he voted dry last year on the state repealer. He has three wet opponents. Representative John M. Peffers, 14th, did not reply to the questionnaire, but he has a dry record. He is certain of reelection, because there are only three nominated in his district.

Eight Drys All Republicans.

All eight of the known drys—two for the senate and six for the house are Republicans.

The candidates for the house of representatives who replied "Yes" to the questionnaire, asterisks [*] indicating the incumbents, are the following:

REPUBLICAN.

Dist.	
3. William E. King*	14. F. A. McCarthy*
Charles J. Jenkins*	15. James L. Kosta
6. Arthur E. Fischer*	17. R. V. Libonati*
Drennan J. Slater	19. Sol F. Roderick*
7. Frank E. Foster*	23. Edward R. Stabell
8. Richard J. Lyons*	25. E. B Bederman*
Wm. M. Carroll*	Rena Elrod
11. Calvin T. Weeks	29. R. M. Woodward*
13. E. J. Schnackenberg*	31. Jas. J. McVicker*
Geo. R. Hillstrom	James A. Steven

DEMOCRATIC.

Dist.	
2. John M. Bolton*	19. John O. Hruby*
Frank Ryan*	21. Jos. L. Bateran*
4. John C. Klueszynski	Edward J. Upton
5. Bernard J. Kewin	23. A. M. Raindl
6. J. H. Donahue*	N. A. Waterloo
John J. Meyers	25. B. S. Adamowski*
7. Emmett McGrath*	R. T. O'Keefe*
8. Thomas A. Dolezal*	27. E. J. Petlak
9. W. J. Gormley*	A. L. Auth*
11. G. A. Fitzgerald*	29. W. J. Connors
M. E. Hannigan	31. P. L. Shannon*
13. W. W. Powers*	M. S. Sullivan*
John G. Ryan	41. M. P. Hennebry*
14. J. F. Petit*	R. J. Cronin
15. Matt Frans	
Edw. A. Skarda*	

Eighteen Fail to Reply.

The house candidates who failed to reply to the questionnaire, with asterisks indicating the incumbents, W the known wets and D the known drys, were the following:

REPUBLICAN.

Dist.	
21. Robert Petrone	9. D. Shanahan*[W]
1. H. B. Gaines*[W]	14. J. M. Peffers*[D]
A. T. Broche [W]	21. Robert Petrone
2. A. J. Mancin [W]	27. A. O. Galvin*[W]
4. M. A. Ruddy*[W]	29. J. E. Farina
5. W. J. Warfield*[W]	41. L. H. O'Neil [D]
Josephine Perry* [D]	

DEMOCRATIC.

Dist.	
1. H. L. Williams	17. Chas. Cola* [W]
3. G. G. Noonan*[W]	Anthony Pintozzi* [W]
4. J. P. Boyle* [W]	19. J. R. McSweeney* [W]

The report was made public by Mrs. George E. Brennan, chairman of the committee on political action of the women's organization.

POLL OF CONGRESS CANDIDATES UPON PROHIBITION STAND

Washington, D. C., Oct. 23.—[Special.]—Following is the poll of congressional candidates tabulated by the Women's Organization for National Prohibition Reform for the states of Illinois, Indiana, Iowa, and Wisconsin:

KEY.

R.—Republican.
D.—Democrat.
S.—Senatorial.
A.—At large.
Yes—For repeal.
No—Against repeal.
R. P.—G. O. P. platform.
H. P.—Hoover plan.
Evas.—Evasive.

ILLINOIS.

Dist.		Dist.	
1—Glenn, R.	Yes	11—Howell, D.	Yes
2—Dieterich, D.	Yes	12—Linscott, D.	Yes
3—Klein, R.	Yes	13—Thompson, D.	Yes
4—Nesbit, D.	Yes	14—Allen, R.	R. P.
5—Brennan, D.	Yes	15—Wright, D.	Yes
1—De Priest, R.	Yes	15—Chip'field, R.	R. P.
2—Moynihan, R.	Yes	15—Adair, D.	Yes
2—Schlaeger, D.	Yes	16—Dirksen, R.	Yes
3—Sproul, R.	Yes	16—Carr, D.	Yes
3—Kelley, D.	Yes	17—Gillespie, D.	Yes
4—Jankowski, R.	Yes	18—Holaday, R.	R. P.
4—Beam, D.	Yes	18—Meeks, D.	Yes
5—Epstein, R.	Yes	19—Adkins, R.	No
5—Sabath, D.	Yes	19—Dobbins, D.	Yes
6—Rueben, R.	Yes	20—Thorston, R.	Yes
6—O'Brien, D.	Yes	20—Rainey, D.	Yes
7—Michaelson, R.	Yes	21—Seeley, R.	Yes
7—Schuetz, D.	Yes	21—Major, D.	Yes
8—Granata, R.	Yes	22—Karch, D.	Yes
8—Kocialk'ski, D.	Yes	23—Austin, R.	R. P.
9—Britten, R.	Yes	23—Arnold, D.	Yes
9—M'Andrews, D.	Yes	24—Miles, R.	R. P.
10—Simpson, R.	Yes	25—Denison, R.	R. P.
10—Weber, D.	Yes	25—Keller, D.	Yes

INDIANA.

Dist.		Dist.	
S.—Van Nuys, D.	Yes	4—Hogg, R.	No
S.—Watson, R.	No	5—Griswold, D.	Yes
1—Schulte, D.	Yes	6—Jenckes, D.	Yes
1—Ahlgren, R.	Yes	6—Purnell, R.	No
2—Durgan, D.	Yes	8—Boehne, D.	Yes
2—Wood, R.	Evas.	8—Clements, R.	Yes
3—Pettengill, D.	Yes	9—Crowe, D.	Yes
3—Hickey, R.	Yes	12—Ludlow, D.	Evas
4—Farley, D.	Yes	12—Harrison, R.	Yes

IOWA.

Dist.		Dist.	
S.—Field, R.	H.P.	3—Williford, D.	Yes
S.—Murphy, D.	Yes	4—Biermann, D.	Yes
1—Eicher, D.	Yes	6—Cooter, D.	Yes
2—Elliott, R.	Yes	8—Branagan, D.	Yes
2—Jacobsen, D.	Yes	9—Gillette, D.	Yes

WISCONSIN.

Dist.		Dist.	
1—Tubbs, R.	No	8—Schneider, R.	Yes
2—Henney, D.	Yes	8—Hughes, D.	Yes
3—Boyle, D.	Yes	9—McNally, D.	Yes
4—Schafer, R.	Yes	10—Cadigan, D.	Yes
6—Reilly, D.	Yes		

Poll by States.

By states the 607 congressional candidates who answered the questionnaire of the Women's Organization for National Prohibition Reform were divided as follows:

	Wet with reser-					
	—Wet—		vations.	—Dry—		
	R.	D.	R.	D.	R.	D.
Alabama	..	5	..	1	..	..
Arizona	..	2	..	..	..	..
Arkansas	..	1	..	..	..	..
California	5	13	1	..	3	..
Colorado	..	2	2	1	..	..
Connecticut	7	7	..	..	..	..
Delaware	1	..	..	1	..	..
Florida	..	6	..	..	..	..
Georgia	..	12	..	..	..	..
Idaho	..	2	..	..	1	..
Illinois	15	26	6	..	1	..
Indiana	4	9	1	1	3	..
Iowa	1	8	1	..	..	..
Kansas	..	1	..	2	1	..
Kentucky	..	10	..	..	4	..
Louisiana	..	1	..	..	..	..
Maryland	2	5	4	..	..	..
Massachusetts	11	15	2	..	..	..
Michigan	10	16	3	1	3	..
Minnesota	3	9	3	..	3	..
Mississippi	..	1	..	..	..	..
Missouri	9	14	3	..	..	..
Montana	1	2	..	..	..	..
Nebraska	1	3	..	..	2	..
Nevada	..	1	..	..	..	..
New Hampshire	..	3	3	..	..	..
New Jersey	14	15	1	..	..	..
North Carolina	..	3	1	..	5	..
New York	21	43	5	..	1	..
North Dakota	1	3	..	..	1	..
Ohio	5	20	9	2	8	1
Oklahoma	1	..	..	..	2	..
Oregon	..	2	1	1	..	..
Pennsylvania	17	26	5	..	28	1
South Carolina	..	7	..	..	..	..
South Dakota	..	1	..	..	..	..
Tennessee	..	1	..	..	9	..
Texas	..	6	..	8	..	..
Utah	..	1	1	..	..	..
Vermont	..	1	1	..	..	..
Virginia	..	6	..	2	..	..
Washington	2	2	2	2	..	..
West Virginia	1	4	..	..	..	..
Wisconsin	2	6	..	..	..	..
Wyoming	1	1	..	..	..	..
Totals	135	323	56	23	47	2

TWO WOMEN LEAP AS TRAIN HITS CAR.

Lydick, Ind., Oct. 23.—[Special.]—Mrs. Mary Stroup of Lydick and Miss Gizella Kliva of South Bend had a narrow escape today when a train struck a light sedan in which they had been riding. The two women leaped out of the car, which had stalled on the crossing, just before the train demolished it.

JERSEY SLATED AS DOUBTFUL IN BALLOT BATTLE

Boss Hague Laboring for Gov. Roosevelt.

BY ARTHUR SEARS HENNING.
(Chicago Tribune Press Service.)

Newark, N. J., Oct. 23.—Gov. Roosevelt may not carry New Jersey on Nov. 8, but it will not be for want of Mayor Frank Hague of Jersey City, Democratic boss of the state, eating those unpropitious words he uttered at the Chicago convention of their party. The fact is that Mr. Hague has made an uncommonly hearty meal of them.

It will be recalled that Mr. Hague going into action as the manager of Al Smith's candidacy for the nomination at Chicago issued a manifesto declaring that Gov. Roosevelt, if nominated, would not carry a single eastern state in the election. He elaborated upon this theme to the length of several mimeographed pages from which the reader gathered that in the opinion of the New Jersey boss the party would commit suicide if it were to name the New York governor for its candidate.

Finds He's Mistaken.

Notwithstanding this impressive warning from an expert in these matters the party nominated Gov. Roosevelt and Mr. Hague retired to his ballwick to think it over. Fanned by the ocean breezes of his native shore, Mr. Hague rapidly cooled off. Then he perceived that he had been mistaken in his Chicago pronouncement. Gov. Roosevelt, he now perceived, instead of not carrying a single eastern state was going to carry every eastern state.

And he was man enough to confess his error. He confessed it openly, unreservedly, elaborately and as frequently as the populace could be assembled to listen to him. Mr. Hague explained that his dire prophesying at Chicago was uttered in the heat of political strife and, for the benefit of such as are ignorant of the ways of politicians, he revealed that he had merely been up to one of the tricks of the trade. He had known all along that Roosevelt would be an unbeatable candidate east, west, north, and south, and all he meant to do, if possible, was to scare the convention into choosing his equally invincible friend, Al.

Swings Into Action.

While Al was still thinking it over and as yet showing no signs of thawing, Boss Hague swung into action for Roosevelt. He organized the meeting at Seagirt, where the New York governor launched his campaign. Mr. Smith wouldn't come, but Mr. Hague was there, his florid countenance beaming blessings on the 150,000 faithful who had come forth at his bidding to demonstrate that the boss was 100 per cent for the candidate. The affair is remembered not for the enthusiasm for Roosevelt, of which there was little, but for the exhibition of Hague's perfect control of his machine.

Mr. Hague having confessed his error, Democratic National Chairman Jim Farley fraternized with the New Jersey boss and publicly announced that he knew all along Hague was merely playing politics at Chicago. He said Gov. Roosevelt also knew that Hague had been speaking politically, not personally, and that everything was oke.

Restored to His Job.

Mr. Farley chose conveniently to forget that this charitable view had not prevailed immediately following the convention when for his sins Mr. Hague was deposed from the vice chairmanship of the national committee. Only recently has Mr. Hague in view of his impressive demonstrations of loyalty been forgiven and restored to the vice chairmanship.

Boss Hague, whose conservatism is well established, has taken upon himself the special mission of establishing the conservatism of Roosevelt. He goes about the state making speeches in which he tells his auditors that if they think the New York governor is a radical they have got him all wrong. True enough, he admits, all the wild eyed radicals in both old parties are lined up with Roosevelt and Roosevelt is doing a lot of fraternizing with Norris, the La Follettes, Frazier, Nye, Dill, Huey Long, and other sons of the wild jackass, but according to Hague this doesn't mean anything serious. Hague says he is sure Roosevelt won't listen to any of them when he gets into the White House.

From some Democratic sources one still hears suspicions that Hague is giving only lip service to Roosevelt and will not bust any galluses in the effort to carry New Jersey for the Democratic candidate. On the other hand it is pointed out that for reasons of his personal and political aggrandizement Hague has every reason to spare no effort to put Roosevelt over by the biggest vote possible. Hague now controls the state executive and if he can capture the senate, which confirms the appointment of judges and county prosecutors, he will have control of every branch of the state government. The larger the vote Roosevelt polls, the more Democratic state senators will be elected. If Hoover carries New Jersey he will pull through a lot of Republican candidates for the state senate who otherwise would be defeated.

Before 1896 New Jersey generally went Democratic in presidential elections, but Bryanism scared it into the Republican fold, where it has been ever since except in 1913, the year of the big Republican split. Not even its own citizen in the White House, Woodrow Wilson, could make it Democratic in 1916. In other than presidential election years it still goes Democratic frequently, electing Democratic United States senators, governors, and other state officers. There would appear to be upwards of 250,000 voters who do not vote except in presidential elections. The normal Republican plurality for President approximates 300,000.

Straws Give Hoover Edge.

Most of the straw votes being conducted give Mr. Hoover the edge in this contest. If he does carry the state it will be by a small fraction of the normal Republican margin. I find, however, that many of the most responsible Republican leaders feel that a Hoover victory in the state is far from assured. They regard New Jersey as decidedly doubtful today. That was the reason they sent Senator Hamilton Kean personally to the White House to tell the President it is imperative he make an appearance and at least a brief talk in New Jersey, which he has agreed to do on his way to New York on Oct. 30.

What has particularly aroused the anxiety of the Republican managers is the Republican disaffection disclosed in their checkups of the 20 Republican out of New Jersey's 21 counties. It is the same story here as elsewhere: The army of the unemployed in the industrial counties of Essex, Passaic, Middlesex, and Bergen, which are Republican, and Hudson, which is Democratic, and the growers of potatoes, garden truck and other farm products at profitless prices in Republican rural Jersey are turning from the party in power as the supposed author of their ills. It is apparent that Republican pluralities will be greatly reduced, possibly so much so that the vote of Hague's Democratic Hudson county will swing the state to Roosevelt.

NOTES OF THE CAMPAIGN

Reduction of oppressive taxes on real estate was pledged yesterday by Judge Henry Horner in accepting support of the Real Estate Independent Horner for Governor committee. The committee, of which Graham Aldis is chairman and Henry George Slavik secretary, is composed of 115 real estate men of Chicago and its suburbs, a large majority of them Republicans. Among the members are James G. Barsalouz, Perkins B. Bass, Ayres Boal, Eugene A. Bournique, Frederick M. Bowes, Henry T. Carr, Callistus S. Ennis, and Hugh McLennan.

James Marshall, son of Louis Marshall, a New York Jewish leader, will speak for Hoover in the grand ballroom of the Palmer house tomorrow evening.

John E. Northup, Republican nominee for attorney general, is to speak at Danville on Wednesday.

A Greek division of the Democratic headquarters at the Hotel Sherman has been established with Dr. Nicholas Saiopoulos as chairman, Paul Kare and Louis Collins as vice chairmen, and A. A. Pantelis as secretary. Miss Ann Chibucos is executive secretary.

Supporters of John T. Dempsey, Republican nominee for Appellate court clerk, say that he is the youngest candidate on either ticket. He is 31 years old.

Contributions to promote the reelection of President Hoover are more numerous but individually smaller than they were four years ago, Mrs. Walter Wolf, chairman of the women's section of the Illinois finance committee of the Republican party announced yesterday. Gifts of $5 to $50 keep arriving in a steady stream, she said. One woman appeared at Palmer house headquarters with a paper bag filled with $25 in silver coins, collected from her friends. "I feel that spreading the responsibility for the financial success of this campaign is much better than depending on a few donors," Mrs. Wolf commented.

Mrs. James Morrisson, formerly of Chicago, now of Groton, Conn., is one of the most active Republican women in the campaign. A founder of the National League of Women Voters, a pioneer suffragist and widely known for her oratorical ability, Mrs. Morrisson is filling a busy schedule of speaking engagements in Indiana, Wisconsin, Illinois, and Michigan. She will be heard on Wednesday in Monroe, Mich.

Members of the newly formed Winnetka Republican Woman's club have arranged a massmeeting of women to be held tonight in the theater of Skokie school. Henry J. Allen, former governor of Kansas, will speak.

Miss Katherine Jewell Everts, a friend of Mrs. Hoover and a lecturer on drama and the arts, will speak for Hoover and Curtis on Wednesday afternoon at a meeting of the Smith College club in Winnetka.

Chicago Daily Tribune
THE WORLD'S GREATEST NEWSPAPER
Vol. LXXXXI. Monday, Oct. 24. No. 255.
Published daily at Tribune Tower, 435 N. Michigan av., Chicago, Illinois.
The Tribune Company, publishers.
MAIL SUBSCRIPTION PRICES.
Mail subscription price in Ill. (outside of Chicago), Ind., Iowa, Mich., and Wis.—Daily with Sunday, one year, $12.50.
Zones 3 and 4 in states other than Ill., Ind., Iowa, Mich., and Wis.—Daily $7.50 per year.
Zones 5 to 8, inclusive, Canada, Mexico and foreign—Daily, $13.00 per year.
Entered as second class matter Aug. 12, 1903, at the postoffice at Chicago under act of March 3, 1879.

QUALITY—SERVICE—SATISFACTION

BORSALINO HATS

We carry America's largest stock of Europe's finest hats

Italy—the home of Rafael, Botticelli, Michelangelo—the land where skill and genius have flourished for centuries. You'll see that fine Italian touch in every Borsalino hat—you can't mistake it, it's unique—and you'll appreciate it all the more at this new, considerably lower price

$8

Maurice L Rothschild
State at Jackson

QUALITY—SERVICE—SATISFACTION

Rothschild-Johnston & Murphy shoes

There's no mistaking that matchless styling, that inimitable cobbling, those rare imported leathers. Even at $14 and $15 J & M's were unusual values; think what values they are now—at

$10

The $20 hand-made shoe now $16
8th floor

Maurice L Rothschild
State at Jackson

FINE QUALITY

Finchley Sale

For the remaining days of this month

1/3 OFF

entire Finchley stock of the finest better grade clothing and furnishings...The regular Finchley standards of quality and style guarantee that this sale is presenting the most extraordinary values that can be found anywhere in Chicago.

PROVE IT BY COMPARISON

All Sedan Montagnacs and imported Fin-Kerry overcoats and topcoats are included.

FINCHLEY
19 E. Jackson Boulevard

the inside story of a SHAYNE COAT

Most coats look well when they're brand-new—it's the way they look after wear that counts. A Shayne coat must pass many rigid tests—from the quality of the fur to the smallest inside seam. In every way they must meet a high Shayne standard for style and quality.

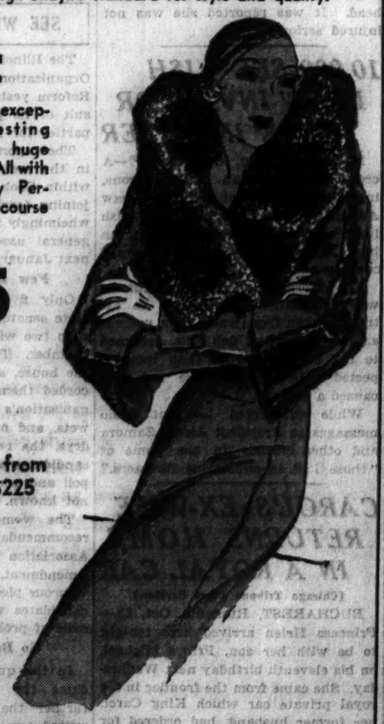

coats with persian lamb

This one has exceptionally interesting sleeves, and a huge square collar. All with Shayne quality Persian Lamb, of course—even at

$85

Other coats from $59.50 to $225

JOHN T. SHAYNE
MICHIGAN at RANDOLPH

Today, Tomorrow and Wednesday in Jerrems' Window at 324 South Michigan Avenue

SEE HARRIS TWEEDS ACTUALLY WOVEN on a Hand Loom

by Native Caledonian Craftsmen from the Isle of Harris and Lewis.

Jerrems
IMPORTERS AND TAILORS

CARSON PIRIE SCOTT & CO

A New Sheer Frock

Supreme in Color

$25

Entirely void of fancies—it has a very sophisticated chic achieved in color and line and the sheer fabric. See how the crocheted fagoting is set in over the shoulders, and how the top of the frock wraps around and gives the most becoming line imaginable. Sizes 36 to 42.

Gray
Black
Navy
Bronzeen
Green

Moderate Price Frocks, Fourth Floor.

GOV. ROOSEVELT HAS DAY OFF AT WARM SPRINGS

Visitor at Sanitarium He Founded.

BY JOHN BOETTIGER.
[Chicago Tribune Press Service.]

Warm Springs, Ga., Oct. 23.—[Special.]—Down this way, Franklin D. Roosevelt is greatest of the great.

Coming "home to Georgia," as he put it himself, the Democratic presidential nominee was given acclaim which couldn't have been more enthusiastic if he had already won his high office. For that matter, many times he was greeted as "the President."

Sentimental scenes played on the emotions of those who came to the beautiful Warm Springs retreat with Gov. Roosevelt as they watched him in the center of a half circle of crippled patients of the sanitarium which the governor founded several years ago for the treatment of convalescents from infantile paralysis.

Greeted By Patients.

As they sang a special ditty of greeting to this man who himself, in this very place, overcame in major part his own crippled condition, and rose to take such leadership in the nation, tears were seen in the eyes of many spectators.

But if there was sentiment or sadness, it didn't seem to exist among the patients themselves. Despite their braces, their wheel chairs, and helpless members, they all smiled as happily as though they had no affliction at all.

And Gov. Roosevelt, whose visit to Warm Springs in the middle of his campaigning was for the purpose of attending a meeting of the board of trustees of the Warm Springs foundation, plainly showed his joyful emotion.

Reception at Atlanta.

Before visiting Warm Springs, Mr Roosevelt was accorded a triumphant reception by the citizens of Atlanta.

At the city square the governor was presented to an assembled crowd by Gov. Richard B. Russell, who spoke of Mr. Roosevelt as "the greatest living American" who will soon become "the greatest President the country ever had." Southern hospitality is spread on lavishly.

Then over a highway which the citizens of Georgia have rededicated the "Franklin D. Roosevelt highway," the governor and his party rode swiftly to Warm Springs, 74 miles from Atlanta.

Mr. Roosevelt was asked today concerning reports that Alfred E. Smith might become a "minister without portfolio" if Mr. Roosevelt is elected. He laughed and said "it is too early to even think of that."

Tomorrow he will be the central figure in a series of events, a parade, various hijinx, and finally a big mass-meeting tomorrow night, at which the governor will give his message, addressed to the American south.

AGITATORS JEER PRESIDENT HOOVER IN DETROIT

Detroit police subduing crowd of agitators who heckled President Hoover after his arrival in Detroit on Saturday. Four communistic leaders of the demonstration were arrested. [Acme Photo.]

MRS. F. D. ROOSEVELT FLIES TO NEW YORK FROM GEORGIA CITY

New York, Oct. 23.—(AP)—Mrs. Franklin D. Roosevelt, wife of the Democratic presidential nominee, returned to New York tonight after an airplane flight from Atlanta, Ga.

Mrs. Roosevelt, who left her husband's campaign party at Kenesaw, Ga., this morning, arrived at Newark airport shortly after dark and was greeted by a committee of Newark Democrats.

Stops were made on the way up at Greenville, Spartansburg, and Charlotte, N. C.; Greensboro, N. C.; Richmond, Washington, and Philadelphia.

Mrs. Roosevelt had joined her husband's party at Indianapolis last Thursday.

Among those who greeted her at Newark were Commissioner Charles P. Gillen, City Clerk Peter J. O'Toole, Assemblyman William N. Curry, and George V. McDonough, candidate for sheriff.

U. S. Army Veteran Dies at 63; Served 25 Years

PARIS, Oct. 23.—(AP)—Richard Claiborne of Texas, who served a quarter of a century in the U. S. army and the marines, died in the American hospital today after a long illness. He was 63 years old. Claiborne saw military service in the Philippines and in France. He was the first printer engaged by the Stars and Stripes, A. E. F. newspaper.

THOS. O. WALLACE REPORTS ON EIGHT YEARS IN OFFICE

Thomas O. Wallace, candidate for reelection as clerk of the Circuit court, made public statistics yesterday showing that while the business in his office has more than tripled in the eight years he has held office, his pay rolls have been reduced 12.4 per cent in the same period.

Mr. Wallace's figures are for 1923, the last full year in which his predecessor, August W. Miller, held office, and for 1931. In 1923, he states, the office of the clerk performed 104,5[illegible] units of work, consisting of the receiving of suits, the entering of judgments, the preparation of pages of transcript, etc. In 1931 the office performed 342,398 units of work, according to this same method of measuring its activities.

In spite of the 228 per cent increase in activities, pay rolls declined from $153,032 in 1923 to $123,978. At the same time receipts of the office from fees were vastly increased. In 1923, Clerk Miller turned over to the county $32,332 over the expense of operating his office. In 1931 Clerk Wallace showed an excess of $303,632 of fees over expenditures.

Stench Bomb Is Dropped on Uptown Theater Floor

A stench bomb was dropped on the floor of the auditorium of the Uptown theater, 4814 Broadway, last night. Only a slight disturbance was caused, W. B. Holden, manager, said, and most of those who left their seats returned shortly afterward. The ventilating system was speeded up and the odor was quickly dissipated.

AL SMITH TO SPEAK TONIGHT IN NEWARK FOR GOV. ROOSEVELT

New York, Oct. 23.—[Special.]—Alfred E. Smith will make his first campaign speech tomorrow night in which national issues will be his principal theme, when he speaks at the armory in Newark.

In his speech at Tammany Hall recently he devoted little time to national issues, he said, because he intended to speak over a nation-wide network in Newark. His speech there tomorrow, his advisers said, will be almost completely on that topic, but further than that they would not say what specific issues the party nominee in 1928 would discuss.

Democratic leaders have counted on the influence of Mr. Smith to swing the New England states and New Jersey into line after a lagging of Roosevelt sentiment in those areas.

Liner Leaves Course to Aid Helpless Fishing Boat

ABOARD S. S. PRESIDENT GRANT, off Mexican coast, Oct. 23.—(AP)—This liner, en route from New York to Manila, tonight swerved from her course to go to the assistance of the Mayflower, a fishing boat which lost its rudder and was reported helpless 200 miles off the coast of Mexico.

COLONEL FOUND SLAIN; WOUNDED WIFE BESIDE HIM

Woman Tells of Secret Marriage.

(Picture on back page.)

Seattle, Wash., Oct. 23.—(AP)—A woman who identified herself as the wife of Col. William M. Inglis, 58, world war veteran prominent in Republican state politics, declared today he had shot her and then killed himself in his apartment last night because he was "dissatisfied" with life.

The woman, known as Miss Mary C. Nash, a government employé, was at a hospital in a critical condition with two bullet wounds. The body of Inglis was found sprawled across a bed with a bullet wound in the head.

Says Wedding Was Secret.

She said she and Inglis had been married recently in Portland, but had kept their wedding secret because she was employed by Inglis in the United States veterans' bureau.

Telling of the tragedy, she said Col. Inglis Saturday morning had declared he was "dissatisfied with life," and remarked to her:

"I can't go on this way."

Col. Inglis had been drinking heavily several days, she said, and last night, without warning, he fired twice at her and she sank to the floor. Then, she said, he turned the weapon on himself and fired, falling lifeless on the bed.

Coroner Withholds Opinion.

Coroner's deputies said Inglis had been killed by a bullet which entered his head behind the right ear. Deputy Coroner Carl Keyes declined to render an opinion until further study of the case.

Aside from the bullet wound, police said, the body bore bloody finger marks on the throat and was marked by flesh bruises.

Inglis and the woman had been living together at the apartment the last three years as man and wife, J. A. Mikel, the apartment manager, told authorities.

203 Killed as Japanese Repulse Chinese Attack

MUKDEN, Manchuria, Oct. 24 (Monday).—(AP)—Gen. Chang Tien-chu and 1,000 of his insurgent followers today attacked the Japanese garrison at Fulaerchi, a station on the Chinese Eastern railway west of the Nunni river. According to Japanese reports, a ten hour battle ensued in which the assailants were repulsed, leaving more than 200 dead. Japanese casualties were given as three killed and twelve wounded.

Tonight's Political Massmeetings

DEMOCRATIC.
8 p. m.
Logan Square Masonic temple, 3361 North Pulaski avenue.
4832 Lincoln avenue.
REPUBLICAN.
8 p. m.
Cottage Grove avenue and 64th street.
1802 South Racine avenue.

SEVEN AURORANS, 90 OR OVER, WILL VOTE FOR HOOVER

Seven Aurora residents whose average age is 92½ years and whose combined ages total 648 years, pledged their votes yesterday to President Hoover in the November election. All are dyed in the wool Republicans, and several of them voted for Lincoln.

I. S. Dunning, 93 years old, Aurora's oldest resident, has voted for every Republican presidential candidate since Fremont lost to Buchanan in 1856. Bert Wilder, 97 years old, also voted for Fremont. Preston McDole, 93 years old, whose father, Rodney McDole worked with Lincoln as a surveyor at Salem in 1835, has voted the Republican ticket for the last 70 years with the exception of 1928.

The other old time Republicans who intend to vote for Hoover are Henry R. Tanner, J. M. Kennedy, Dan A. Wedge, and Gerry Walker. Each is 90 years old. Tanner, Kennedy and Wedge voted for Lincoln in 1864. Walker cast his first vote for Grant in 1868.

FIRE STOPS ELECTRIC SERVICE.

Sterling, Colo., Oct. 23.—(AP)—Electric Service to ten towns in this region was thrown out of commission by a fire at the Public Service company plant here today. Sterling's water supply also was considerably diminished through the absence of power with which to operate the water plants.

ROBBERS RAID THREE OUTLYING MOVIE THEATERS

Bandits held up three movie houses in the outlying districts last night, getting total loot of $220.

Three men menaced Miss Dorothy Romaine, 21 years old, 3433 West 12th place, cashier of the Hamlin theater at 3326 Madison street, and robbed her of $50. She tried to save most of the money by handing over only $10, but at the gunmen's insistence she surrendered the rest.

Shortly afterward two robbers held up Miss Ruth Medwedon, 22 years old, cashier of the Lindy theater at 1710 Madison street, and got $25. About the same time another pair of gunmen threatened Gust Economy, owner of the Grand theater, 1825 South Crawford avenue, and forced him to give up $145.

One Injured in Zeigler Fight Between Miner Groups

Zeigler, Ill., Oct. 23.—(AP)—Several shots were fired, a tear gas bomb was thrown, and at least one man was struck over the head with a revolver here today during a fight between the newly formed Progressive Miners' Union of Illinois and the United Mine Workers.

GO ON A VOYAGE

—of discovery for the place where you can buy fashionable apparel at the lowest prices, and you'll wind up at Hartman's.

Self-serve, cash-and-carry saves you at least 15 per cent. That is *worth* discovering!

HARTMAN'S
Smart and Thrifty Apparel
WABASH & ADAMS

CARSON PIRIE SCOTT & Co

In the 13th Floor French Millinery Salon Are Exact to the Last Stitch

Copies of French Hats
A Collection of 50
$10

This special selling includes copies after the famous French milliners. Each hat still has its original fashion so carefully has it been reproduced. $10 each.

Others from $10 to $25

Thirteenth floor.

QUALITY—SERVICE—SATISFACTION

At last—here's perfection in shirts

VAN HUESEN COLLARS IN COLORS
with shirts to match or shirts attached

$1.95

Featuring particularly the new Prince of Wales tab collar

There's nothing like a Van Heusen collar . . never has been . . they'll stand up without the slightest use of starch . . they can't sag, or shrink, or wrinkle. And now *you can get them in colors . . with shirts to match.* It's revolutionized the shirt business . . it should. They come in the new Prince of Wales tab collar-to-match styles as well as in pointed collar-to-match and collar attached styles . . and it's not only a remarkable new achievement in style and comfort . . it's a truly exceptional value, too, at $1.95

In plain end-and-end or pin stripe effects—each in blue, tan, green, gray and helio

EXTRA COLLARS TO MATCH AT 35c

MAURICE L. ROTHSCHILD
MINNEAPOLIS — *State at Jackson* CHICAGO — ST. PAUL

NEW YORK OG PARIS

The French Room of
O'CONNOR & GOLDBERG
at 23 Madison, East
(Adjoining the O-G Costume Bootery)

Presents
A GLORIOUS GALAXY
OF HANDMADE
O-G EVENING SLIPPERS
FEATURING
FASHIONABLE SHORT VAMPS AND FRANCO-CHINA HEELS

THE MOST BEWITCHING MODELS YOUVE EVER HAD THE GOOD FORTUNE TO VIEW. A RIOT OF COLOR IN A SEEMINGLY LIMITLESS ARRAY OF STYLES ALL HANDMADE.

$12.50 to $16.50

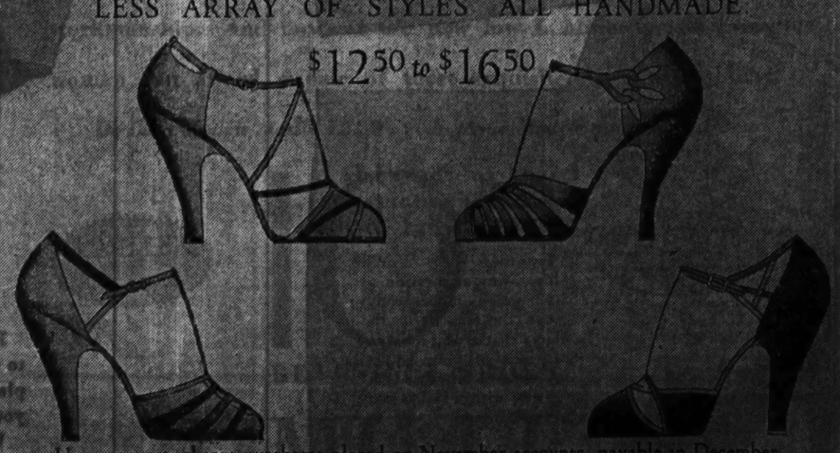

Upon request, charge purchases placed on November accounts, payable in December.

Entire Contents Copyrighted—O'Connor & Goldberg, 1932

L. Friedman, Inc. Furriers Founded 1900

FRIEDMAN CLOTH COATS

You'll find in our third floor salon, an exquisite collection of cloth coats trimmed with L. Friedman furs with a reputation. You will be pleased with their charming styles . . fine tailoring . . warm interlinings . . and modest prices.

Illustrated
A coat of bronzeen suede crepe trimmed with choice kolinsky 89.50
sizes 12 to 44
others 49.50 to 225.00

L. FRIEDMAN, INC.
301-305 North Michigan Avenue
Just South of the Link Bridge

COUPON FOR TRIBUNE ACCIDENT INSURANCE POLICY

For New Policy or Renewal. $1.25 a Year

To secure the Chicago Tribune Federal $7,500.00 Travel Accident Insurance Policy, or to renew for another year one previously issued to you, cut out and fill in the application below and send it with registration fee of $1.25 to Tribune Insurance Dept., Federal Life Insurance Co., 188 N. Michigan Ave., Chicago, Ill. Remit by money order or check payable to Federal Life Insurance Company. During the first five years, as provided in the policy, the value of all specific indemnities increases 10% each year the policy is renewed.)

☐ NEW POLICY (Check here if you wish new policy) OR ☐ RENEWAL (Check here if you wish old policy renewed)

APPLICATION for $7,500.00 TRAVEL ACCIDENT INSURANCE POLICY
Issued to Readers of the Chicago Tribune

(If you wish a new policy ALL QUESTIONS BELOW MUST BE ANSWERED. If you wish to renew a Policy previously issued to you, indicate above and fill in name, address and policy number.)

If Renewal, write Policy Number here.....

Do you apply for a $7,500.00 Travel Accident Policy in the Federal Life Insurance Company, issued only to Readers of The Chicago Tribune?.....

What is your Full Name?.....

Address?..... Number Street

..... City State

What is your Age?..... Place of Birth?.....

Date of Birth? Month..... Day..... Year.....

Are you Totally Blind or Deaf?..... Are you Crippled to the Extent.....

That You Cannot Travel Safely in Public Places?.....

What is the name and address of person to whom you want this insurance paid in case you are killed? (If not answered insurance will be payable to your Estate.)

Beneficiary's Name?.....

Relationship?.....

Address?.....

Do you certify that you are or will become a reader of the Chicago Tribune?.....

Sign your name here.....

NOTICE: Not more than one policy will be issued to any one person. Issued Only to Applicants Over 10 and Under 70 Years of Age.

PLEA FOR BONUS RAISES ISSUE OF CASUALTY TOTAL

Some 30 Divisions Bore Brunt of Losses.

[Chicago Tribune Press Service.]

Washington, D. C., Oct. 23.—[Special.]—With the payment of the bonus one of the major campaign issues, the question is being raised as to how many of the veterans now demanding their bonus money actually suffered from a casualty received in action during the war. An accompanying table records the casualties by divisions.

According to the records of the war department the total casualties of the A. E. F. amounted to 244,086 out of some four million men in the army. Of these, 37,541 were killed in action, 12,934 died of wounds, and 193,611 were wounded.

Approximately 125,000 Die.

The total number of lives lost in the army and navy from battle casualties, disease, and accident was approximately 125,000 out of a total of some 4,800,000 men under arms.

Battle casualties in the A. E. F. were concentrated in a limited number of divisions. Official records credit 29 divisions in all with having served at the front. Three of these are listed as having served in quiet sectors, leaving 26 which saw active combat. Units of 5 other divisions and numerous nondivisional units also got into battle.

Second Division Hard Hit.

In total casualities the 2d division, counting marine corps personnel, with 23,094, suffered the largest number. Next came the 1st division with 22,320 casualties, and then, in the order named, the 3d, 42d, 28th, 26th, 4th, and 77th, all of which suffered casualties of more than 10,000.

U. S. CASUALTIES IN WORLD WAR

Washington, D. C., Oct. 23.—[Special.]—A tabulation from official sources showing casualties by divisions at the front in the world war follows:

Division—	Days at front—Quiet.	Days at front—Active.	Casualties—Killed in action.	Died of wounds.	Wounded not mortally.	Totals.
1st	127	93	3,730	1,266	17,324	22,320
2d	71	66	1,964	719	9,063	*11,746
3d	..	86	2,637	764	12,000	15,401
4th	7	38	2,160	743	9,917	12,820
5th	71	32	1,630	490	6,996	9,116
6th	40	..	38	30	318	386
7th	31	2	204	63	1,422	1,709
26th	148	45	1,587	694	11,383	13,664
27th	..	57	1,442	337	6,505	8,334
28th	31	49	2,165	709	11,265	14,139
29th	59	23	787	266	4,517	5,570
30th	..	56	1,237	404	6,774	8,415
32d	60	35	2,250	775	10,233	13,261
33d	32	27	691	302	5,871	6,864
35th	92	5	1,018	280	5,998	7,298
36th	..	23	466	125	1,963	2,554
37th	50	11	794	272	4,321	5,387
41st	Units engaged		59	34	315	408
42d	125	39	2,058	752	11,873	14,683
76th	Units engaged		1	3	22	26
77th	47	66	1,486	534	8,084	10,104
78th	17	21	1,169	361	5,614	7,144
79th	28	17	1,151	366	5,357	6,874
80th	1	17	880	261	4,788	5,929
81st	31	..	195	53	856	1,104
82d	70	27	995	418	5,664	8,077
83d	Units engaged		49	18	257	324
85th	Units engaged		123	22	281	426
88th	28	..	12	8	58	78
89th	55	28	980	436	5,625	7,091
90th	42	26	1,001	405	6,053	7,549
91st	15	14	1,134	320	4,654	6,108
92d	51	2	120	62	1,465	1,647
93d	Units engaged		467	124	2,943	3,534
Nondivisional units	..	..	771	205	2,802	3,778
Totals	1,329	905	37,541	12,934	193,611	244,086

*Casualties for army personnel only; do not include marine corps casualties of 11,345.

Bragite, a New Mineral, Discovered by Using X-Ray

[Copyright: 1932: By the New York Times.]

LONDON, Oct. 23.—The first new mineral to be discovered by X-ray methods of investigation has been identified at the Natural History museum here among a series of minute crystals from the Transvaal. Its principal constituents are platinum and palladium. It has been named Bragite in honor of Sir William Bragg, president of the Royal institution, whose researches on the structure of crystals won him the Nobal prize.

So. Africa Amends Trade Treaty with Germany

PRETORIA, Transvaal, Oct. 23.—(AP)—To enable South Africa to carry out the agreements reached at the Ottawa imperial conference, the commercial treaty with Germany has been amended to permit the extension of preferences by the union to manufactured products from Great Britain, the dominions and the colonies. The union government and the German government agreed to apply the amendments tomorrow. This application will be provisional pending ratification.

3 NAVY OFFICERS PICKED UP FROM CRIPPLED BOAT

ANTWERP, Belgium, Oct. 23.—(AP)—After being tossed helplessly for two and a half days in a small sailing boat during a storm on the North sea, three British naval officers finally were rescued by the steamer Romanby which brought theme here today. The trio, Lieuts Colin McMullen, C. E. Kays, and G. F. Blaxland, left Havre, France, Wednesday in the Little Owl, accompanied by a yacht, the Wallop.

A violent storm separated the boats, the Wallop being rescued while the Little Owl lost its masts and sails, as well as the officers' instruments, in the tempest. The sturdy shell, however, rode out the gale.

On Saturday the sea was comparatively calm and the three men sighted the Romanby bound for Antwerp. They fired the last cartridges in a weapon, but it failed to attract the attention of the big ship. In despair and almost exhausted, the three began shouting in unison and the cries were heard. The Romanby was carrying grain to Antwerp from the Black sea.

FARM VOTE POLL BY FARM PAPER GOES 'ROOSEVELT'

Philadelphia, Pa., Oct. 23.—[Special.]—Basing its conclusion on a straw vote, the Farm Journal declared today that "the farm vote that went to elect President Hoover in 1928 has actually swung to the Democratic party, except in a limited territory in the northeastern states."

The Farm Journal explained that the vote was taken among farmers only, principally by a personal canvass. The total poll so far is Roosevelt, 25,103; Hoover, 13,744.

TEACHER DIES OF AUTO INJURIES.

Geneseo, Ill., Oct. 23.—[Special.]—Miss Susan Sears, 27, a school teacher, died in the Geneseo City hospital last night as a result of injuries suffered in an automobile accident.

STEVENS

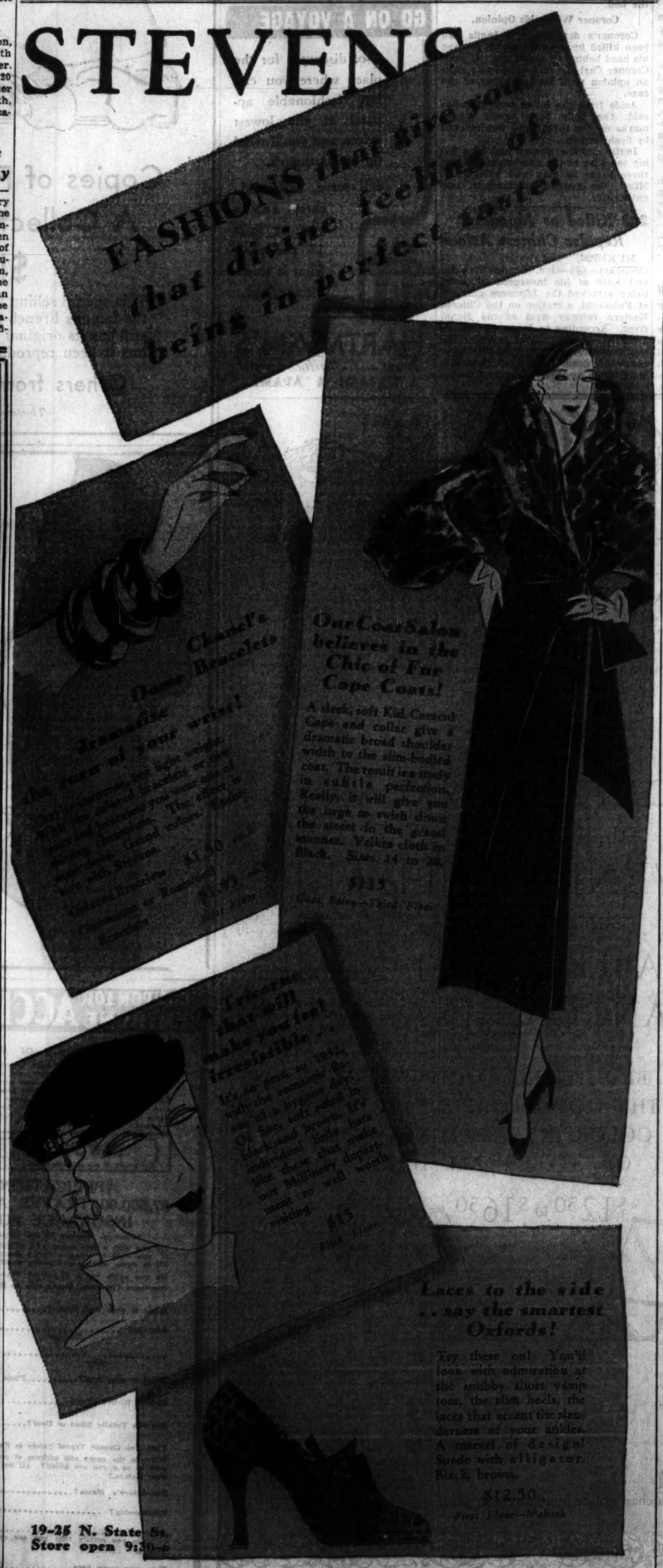
FASHIONS that give you that divine feeling of being in perfect taste!
Chanel's Dome Bracelets
Jamaique the turn of your wrist!
Our Coat Salon believes in the Chic of Fur Cape Coats!
A sleek, soft Kid Caracul Cape and collar give a dramatic broad shoulder width to the slim-bodied coat. The result is a study in subtle perfection. Really, it will give you the urge to switch down the street in the great manner. Velura cloth in Black. Sizes 14 to 20.
$115
Coat Salon—Third Floor
A Treasure that will make you feel irresistible . . .
$15
Fifth Floor
Laces to the side . . say the smartest Oxfords!
Try these on! You'll look with admiration at the snubby short vamp toes, the slim heels, the laces that accent the slenderness of your ankles. A marvel of design! Suede with alligator. Black, brown.
$12.50
First Floor—Peabody

RENEE THORNTON

Famous Cosmetician

Will Dramatize

"THE ART OF BEING BEAUTIFUL"

Today and Thursday
October 24 and 27
2:30 o'clock

In The Wedgwood Room
Seventh Floor,
South, State

Miss Thornton, an artist and musician of note, is the creator of the famous Thornton Cosmetiques which are sold exclusively in Chicago in our Perfume Section—First Floor, North, State. In her lectures Miss Thornton will direct models in the artistic application of these cosmetiques. The latest fashions will be shown by mannequins artistically made up by Miss Thornton to complement their individual costume.

Private consultations with Miss Thornton may be arranged at the Perfume Section without obligation.

Marshall Field & Company

19-25 N. State St.
Store open 9:30-6

CHAS. A. STEVENS & CO.

Only 7 days more

to buy these marvelous Christmas

GIFTS..HALF-PRICE

(Half of 1932 prices)

CHINA CRYSTAL LEATHER ART OBJECTS

A LIMITED SELECTION IN EACH GROUP ARRANGED IN A SPECIAL SECTION FOR YOUR CONVENIENCE

Here's a charming selection of individual Christmas gifts—at *half-price!* Come in this week while the store is uncrowded, and choose your gifts at a saving of fifty per cent! We'll hold them for Christmas delivery. Prices revert to former levels after next Monday, October 31.

Minton service plates, rose and gold, formerly $240 dozen, now $120 dozen

Royal Worcester plates, ivory, green and gold, formerly $100, now $50 dozen

Cauldon dessert plates, green, gold and ivory, formerly $100, now $50 dozen

Minton teacups and saucers, cobalt blue and gold, formerly $60, now $30 dozen

Crystal highball glasses, formerly $12 dozen, now $6 dozen

French cobalt blue cased cocktail glasses, formerly $24, now $12 dozen

Moser crystal liquor set in royal amethyst, formerly $40, now $20 dozen

Morocco letter-tray, red and green with white jade handle, formerly $70, now $35

Fitted suitcase with sterling silver and pink enameled fittings, formerly $300, now $150

Royal Doulton Pickwick figurines, formerly $5.50, now $2.75 each

Two-light candelabra, white Spode reproduction, formerly $40, now $20 pair

French gilt bronze figure, "The Crede", ivory and marble, formerly $115, now $57.50

This merchandise is our regular stock. We accept our usual responsibility for every article sold

SPAULDING-GORHAM

338 SOUTH MICHIGAN AVENUE, CHICAGO

Affiliated with Black Starr and Frost-Gorham, New York

Sale in the Chicago store only . . . Ends October 31

GET THE BEST ROOM YOUR MONEY CAN OBTAIN!

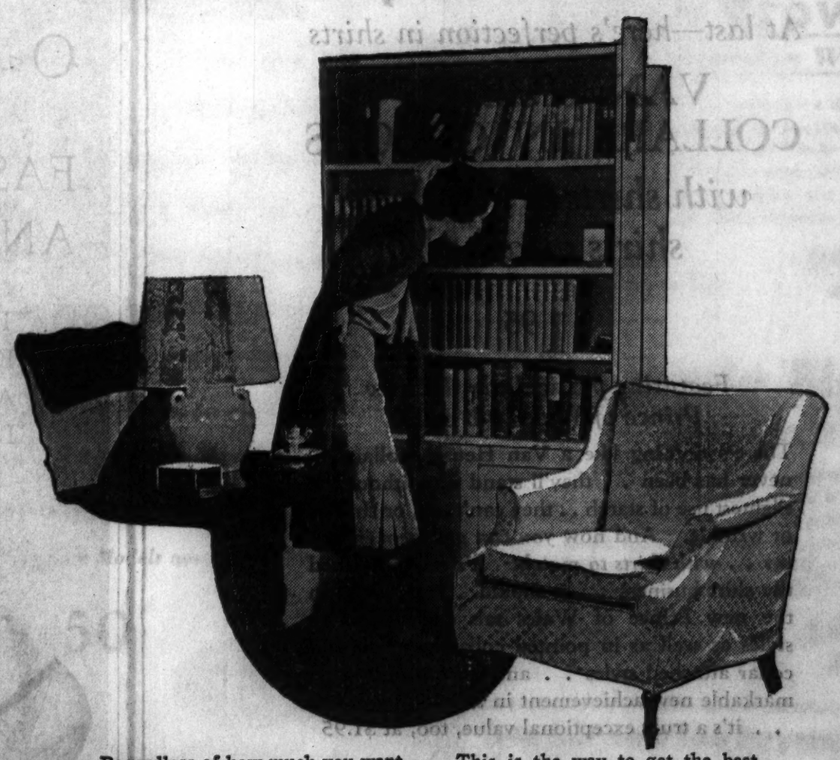

Regardless of how much you want to pay, you can be sure of finding a pleasant and comfortable room when you depend on Tribune Want Ads.

With its full selection of rooms all over the city, the Tribune gives you a chance to choose carefully. You can find and decide on one that suits your preferences exactly in size, location, and rent.

This is the way to get the best room for the money. Tribune Want Ads offer the largest selection in Chicago, conveniently arranged for quick inspection.

Let the Tribune help you live in the kind of room you prefer! Turn to the want ads now!

HOOVER VICTORY WILL AID TRADE, SAYS SARGENT

Rail President Stresses Danger of a Change.

F. W. SARGENT.

In a statement issued through the Republican national committee headquarters yesterday Fred W. Sargent, president of the Chicago and North Western railroad, urged the reelection of President Hoover because, he said, tax relief is "more probable" through him than through any other candidate.

"Personally, I fell that we are on the uptrend," the statement read, "that the worst of the depression is over, that the constructive policies now inaugurated will gradually but surely show results with each passing month.

"The important thing now is to hold fast to the constructive gains thus far made. I would fear that any change that might create a sense of uncertainty in the minds of business generally as to national policies would tend to slow up recovery, no matter how sound that proposed change might be.

State of Unrest.

"In other words, the great danger now is to create a state of unrest and uncertainty in the public mind as to what is next. If this comes about business will again slow up and mark time for at least another year, until new policies are established and business generally can know upon what it may depend.

"As chairman of the citizens' committee seeking to restore sound business methods in the Chicago and Cook county governments, no one can realize more thoroughly than I do the vital necessity of reorganizing our governmental methods and machinery and reducing taxes to a point more in keeping with the conditions we now face.

"We all believe, of course, in a strong federal government and that an economy program which would cripple its essential functions would be shortsighted. No sane man objects to a fair amount of taxation, but when the tax burden of our various governments—local, state, and national—reaches the point where taxes take one-quarter of the national income, then tax relief becomes the most important subject confronting us.

Lower Cost of Government.

"It is idle to think about lowering taxes without first lowering the cost of government. The single factor of greatest importance in the present political campaign is the question of lowering our governmental expenses and thereby easing the tax burden, and the question of paramount interest is: 'Who can lower operating costs and give us tax relief the quickest.'

"When business has to cut expenses the task is done from the inside by one who knows exactly what functions can be consolidated or dispensed with. Exactly the same thing is true in government. Tax relief is more probable through Mr. Hoover than through any other candidate.

"The time has come to drop politics in favor of economics. Mr. Hoover has a successful business career supplemented by twelve years in Washington, years during which he has made an intensive study of the problems of government. No living man knows so well as he does how the costs of government can be reduced. He has a definite plan for the elimination of unnecessary functions and the consolidation of work which will produce better results at less cost.

Risk of Making a Change.

"We can't afford to take the risk of making a change. The man who knows more than any one else about his tasks should be kept on the job. And we also should elect representatives and senators who will work with him and give him the necessary support to carry out his ideas.

"It is just good common sense to go ahead on the same track now that a clear right of way has been obtained and the business train is picking up speed.

"The Democratic candidate offers another track which he claims is better than our own. We have no proof of that fact. We cannot determine its truth without slowing down to switch over to his right of way. This is no time for slowing down."

The Palmer house headquarters also issued a summary of some of the messages it received commending President Hoover's speech at Detroit Saturday night. They included praise from Thomas E. Wilson, A. W. Shaw, Senator Simeon D. Fess and Miss Harriet Vittum.

"I was impressed," said Miss Vittum, "by his evident sincerity of purpose and the simplicity of his statement of problems, a statement made in such a way that everybody understood what he was talking about. Like his two recent speeches, his speech last night tended to strengthen the faith I have in the man."

Members of Legion Post Back Brooks in Election

Left to right: Noel White, Harry Steel, W. A. Scheurer, E. P. Dowling, commander of Marine post; C. Wayland Brooks, Republican candidate for state treasurer; Russell Brooks, son; Jack Gawson, and Max Salovesh when Legionnaires called on the candidate to offer support. Brooks was three times commander of the Marine post.

[TRIBUNE Photo.]

Former Commander

Members of the Marine post of the American Legion, led by E. P. Dowling, commander, called yesterday at the home of Assistant State's Attorney C. Wayland Brooks, Republican nominee for state treasurer, and assured him of the support of the post. Mr. Brooks was three times commander of the post.

EX-GOV. DUNNE SHOWS WASTE IN SMALL'S REGIME

Compares Records; Asks Votes for Judge Horner.

E. F. DUNNE.

Former Gov. Edward F. Dunne in a statement issued yesterday compared the records of Probate Judge Henry F. Horner, Democratic nominee for governor, and Len Small, Republican nominee.

Mr. Dunne said he was prompted to appeal to the voters of Illinois because of the crisis that he said now confronts the state as the result of high taxes and intolerable prohibition legislation. The major issue in his opinion is contained in the figures showing that under Len Small as governor the costs of government were nearly four and one-half times the costs during the Dunne administration—1913-'17.

Debts and Taxes Mount.

"From Jan. 10, 1921, to Jan. 14, 1929, Len Small occupied the governor's chair," said the former governor, who also served as mayor of Chicago from 1905 to 1907 and who previously had been a circuit judge. "According to the 1931-'32 Illinois Blue Book, printed by authority of the state of Illinois, the receipts of the state treasury for the last four years of Gov. Small's administration were $356,738,650 and the disbursements, $348,502,396.

"By way of comparison the same records show that during the four fiscal years of my administration as governor the receipts were $97,948,186, while the disbursements were only 277,397,203, or twenty million dollars less than the receipts. When I left the governor's chair the population was 6,193,626. When Small retired the population was 7,396,000, a 20 per cent increase, compared to the tremendous increase in taxes and expenditures.

State Now Owes 217 Millions.

"And that is not the entire story. When I was governor the state of Illinois had not a dollar outstanding in interest bearing bonds or other promises to pay. Today the state owes in bonds and notes the enormous sum of $217,663,000, a great part of it authorized under Gov. Small's administrations, upon which the taxpayers are paying interest at the rate of 4 per cent, at least."

The good roads policy was begun under him and not Small, ex-Gov. Dunne asserted. He then discussed Small's record on prohibition, telling how a more stringent search and seizure act was passed in the first year of Small's term as governor.

"For nearly thirty years I have known the Democratic candidate for governor, Judge Henry Horner," Mr. Dunne continued. "He is a native son of Illinois, as was his father. He has had an irreproachable private life and proven public record of integrity and capacity.

"In particular, Judge Horner is known for his tender solicitude for the welfare of minors, orphans and wards of the court. Concerning the millions of dollars of legacies and trust funds, the disbursement of which was supervised by Henry Horner as judge of the Probate court, I have never heard one word of just complaint."

Other Democratic candidates also received commendations in statements issued yesterday at Democratic headquarters. Intensive organization work in behalf of the national, state, county and municipal court candidates is to start today at the call of Chairman P. A. Nash of the Democratic county central committee.

Precinct captains of wards 1 to 25 are to meet at 4 this afternoon in the Sherman hotel.

Independent organizations are giving much help, he said. An indorsement of Judge Horner was issued yesterday by the Union Labor club of Illinois, through Martin P. Durkin, vice president of the Chicago Building Trades council. This indorsement of Horner branded Small as "unfair to labor."

Organization of the "Nonpartisan Lawyers' Committee for Judge Otto Kerner for Attorney General," also was announced. Many prominent Republicans are on its roster.

Congressman William H. Dieterich, Democratic nominee for United States senator, spoke yesterday before the German-Austrian and German-Hungarian societies on prohibition repeal and economy in government.

QUALITY—SERVICE—SATISFACTION

The South American llama which furnishes the fleece for our llama overcoats

THE FOUNDATION OF THIS BUSINESS IS FAITH IN QUALITY
and unremitting effort to improve value

A mighty display of the finest clothing in existence

CUSTOMIZED BY
Hickey-Freeman

SUITS of exclusive Scotch weaves—in rich Highland game feather colors. Very new, very distinctive
$55
2nd floor

SUITS of choice Australian worsteds—in entirely new blues, copper glows, grays—many with silk overplaids
$55
2nd floor

The greatest showing of overcoats in the world—6th fl.

Overcoats of Scotland's tweed fabrics—in unique new colorings—and effective new designs
$55

Dress overcoats with a fluent drape that only Hickey-Freeman's customized tailoring can produce
$55

Llama fleece overcoats—from choice South American llamas—luxurious, exclusive, big, burly
$85

MAURICE L ROTHSCHILD
State at Jackson
MINNEAPOLIS CHICAGO ST. PAUL

How many SKELETONS have you in your closet?

Let's open the door and count them! There's that dress you bought because it was so cheap and couldn't wear because it was cheaper than you thought! There's that suit that fitted your budget better than it fitted your figure! And those shoes—oh, lady, lady—those shoes! . . . Bring them out, all those skeletons in your closet that never see light of day, and let's clean house. Let's get rid of all the tawdry "tinsel" merchandise you may have been unfortunate enough to collect in the past two years, and start fresh! For the Tinsel Era is gone, thank goodness! Women have discovered that there are no dresses, no shoes as expensive as the ones they buy but can't wear. They are once again looking for quality. For thirty years I. Miller has specialized in designing and manufacturing fine footwear for women. So that the little I. Miller label in a shoe has become known the world over as a symbol of quality—a guarantee of perfect fit and flawless workmanship. And now—at the new low I. Miller prices every woman can afford a pair of these exquisitely beautiful shoes!

De Luxe Models mostly 12.50 . . . *Ingenue Models now only* 7.50

I. MILLER De Luxe Shoes — 10.50 — I. MILLER Beautiful Shoes

BEAUTIFUL SHOES

I. MILLER

137 SOUTH STATE STREET near Adams
312 S. MICHIGAN AVENUE Straus Building

A Bond Clothes

★ 3 star Special *for 3 days*

★ **Oxford Grey**
Dunrobin Worsteds

A cool $10 under the market! We bought 'em for less, when woolens were down. We're selling 'em for less, *during the next 3 days.* Heading the column are the pride of the famous Dunrobin looms—and the joy of every well dressed man, *distinguished Oxford Greys, designed in Bond St., London!*

2 trousers with every suit — $20

★ **Sudan Brown**
Dunrobin Worsteds

A new arrival this season—a deep, rich brown developed in Scotland, and brought over here by the Yankee weavers at Dunrobin. They've done their usually thorough job in turning out worsteds that don't know what it means to wear out.

2 trousers with every suit — $20

★ **Grenade Blue**
Dunrobin Worsteds

To round out our 3 day special, we're including this season's prime favorites—*keen steel-blues.* They're particularly smart in double breasteds; and particularly attractive at this *$10 under-the-market price.* Don't pass this buy!

2 trousers with every suit — $20

Use our new Ten Payment Plan
There are no interest charges. Simply pay $5 at purchase, budget balance over ten weeks.

Open Every Evening!

BOND CLOTHES
MADISON STREET
Next to Morrison Hotel, Between Clark and Dearborn

RAIN DRENCHED HUNGER ARMY NEARING LONDON

Oxford Students Billet Lancashire Group.

LONDON, Oct. 23.—(AP)—Whipped by boisterous gales and drenched by incessant rain, hundreds of hunger marchers trudged along the roads of England today on the way to London.

Fifty sympathetic Oxford undergraduates tried to make the week-end comfortable for 230 of the marchers from Lancashire, who arrived Saturday night. They were given billets and a dozen doctors treated them for wounds suffered when they clashed Friday with the authorities at Stratford-on-Avon.

Today was the first day of rest these men had enjoyed since leaving Lancashire nineteen days ago. Members of the University Labor club and undergraduates not connected with any political organization worked in field kitchens all day long while the marchers overhauled their kits before blazing fires.

Oxford Jobless Join March.

Reinforced by a group of Oxford unemployed, the Lancashire contingent will start tomorrow for High Wycombe.

Thirty-eight women marchers, who had expected this evening to reach Leighton Buzzard from Wolverton, were stormbound at Bletchley. Only two of this group reached their objective. The others, after plodding several hours through torrential rain, halted at Bletchley and were given refuge in the workhouse. They will push on to Luton tomorrow.

Another contingent arrived tonight at Braintree, Essex, after a march from Colchester. The Braintree Labor club distributed dry clothes among them and the local coöperative society provided food and some cash. Twenty Braintree men will join the parade in the morning and when this group reaches London Thursday it is expected to number 300.

The Unitarian church at Chatham tonight looked like a wartime barracks. About 150 marchers from Dover and Canterbury and other parts of Kent were housed there.

The vestry was used as a quartermaster's store for issuing clothing. The marchers slept on the church floor under blankets furnished by residents of the city.

A column from Yorkshire, numbering 150, bivouacked at Bedford after nine hours of trudging through the downpour They were singing cheerily when they arrived.

Admires Orchids at Flower Show

Miss Margaret Weikel, Owensboro, Ky., admiring cattleya labiata, or orchids, on display at fall flower show in Garfield park conservatory. [TRIBUNE Photo.]

Attract Crowds

A special display of autumn flowers yesterday attracted a large number of Sunday afternoon strollers to the Garfield park conservatory. One of the exhibits which drew particular attention was a collection of orchids. Brisk, sunny autumn weather lured many visitors to all the parks of the city, attendants reported.

CURTIS IN CITY, SAYS G. O. P. WILL SWEEP COUNTRY

Vice President Charles Curtis was in Chicago yesterday in a pause during his western speaking tour. He was greeted by his son, Attorney Harry K. Curtis of Chicago. After a conference with Republican campaign leaders in the Palmer house, he left for Michigan where he will make three speeches.

"I am confident we will sweep the country," Vice President Curtis said. "During my tour I have spoken to large enthusiastic audiences. I am pleased at the way I have been received. The crowds have been much larger than in 1928."

The Vice President will speak today at Flint, Mich. Tomorrow he will speak at Lansing and Kalamazoo. In Ohio, he will speak at Lima Wednesday; Mount Vernon Thursday, Canton Friday and Ashtabula Saturday.

SONSTEBY ASKS VOTES FOR COURT ACT AMENDMENT

Says Change Would Save $100,000 Yearly.

Chief Justice John J. Sonsteby of the Municipal court yesterday issued an explanation of the proposed amendments to the Municipal court act which are to be submitted to the voters at the Nov. 8 election upon a small ballot. The chief justice urged that the amendments be approved.

JUDGE SONSTEBY.

"The adoption of the amendments will decrease by over $100,000 a year the cost to the taxpayers of Chicago of operating the Municipal courts," Judge Sonsteby declared. "Because the proposition is on a separate ballot and needs the affirmative vote of a majority of the votes cast on the question, it is important that the voters realize the solid worth of the amendments."

New Rules to Save Labor.

Among the amendments is one making more clear the power of the Municipal court judges to adopt rules of practice. "If the amendment is approved," Judge Sonsteby said, "a complete code of new rules will be adopted. These rules, he said, will facilitate the transaction of court business and cut down much unnecessary labor and expense."

Another amendment provides that the fees of jurors serving in the Municipal court shall be paid out of the county treasury instead of the city treasury.

"The taxpayers of Chicago have been unjustly subjected to a greater burden of expense in the operation of the Municipal court than should have been imposed upon them," said the chief justice.

"But for the creation of the Municipal court, nine-tenths of the work it now performs would have been imposed upon the Circuit, Criminal and Superior courts, thus necessitating a large additional expense to be paid out of the county treasury."

New Fee System Needed.

Another important amendment, the chief justice said, would authorize the city council, by a two-thirds vote, upon the recommendation of two-thirds of the Municipal court judges, to make changes in filing costs and other similar matters.

Another amendment provides that no Municipal court judge shall, during his term of office, either directly or indirectly, engage in the practice of law or act as a member of any political party committee concerned with the nomination of candidates for any public office.

"Other amendments are designed to change provisions of the act which have been criticized as unconstitutional," Judge Sonsteby declared. "There are no provisions in the amendments which will in any manner increase the compensation of any of the judges or other officers of the court, or in any way add to the expense of its operation."

WINEMAKERS 'EXALT' THE GRAPE IN WORLD CONGRESS; EYE U. S.

ROME, Oct. 23.—(AP)—Winemakers of 26 nations met today to begin a week's international congress which they hope will revive their business. The Italian minister of agriculture, Baron Acerbo, presided.

The United States was in the thoughts of many delegates. One of the subjects for discussion was "A project for dividing consumers' markets by reciprocal agreements among producing countries and for conquering new markets where wine has been hitherto unknown or obtainable with difficulty."

An "exaltation" of wine will be held Tuesday night at the Augusteo, once a Roman theater, with recitals and declamations in honor of the grape. This is the first international winemakers' congress held since the Barcelona meeting in 1929.

TWO CHICAGOANS RUN FOR CLERK OF SUPREME COURT

Both Nominees Veteran Office Holders.

The candidates presented by the two major parties for clerk of the Illinois Supreme court are veterans in public office. Charles M. Vail, the Republican incumbent, is a candidate for reelection, and Adam F. Bloch, chosen by the Democrats, has for several years been chief clerk in the office of the Cook county recorder of deeds, Clayton F. Smith.

Mr. Bloch is a native Chicagoan, having been born here in 1884. He received his education in the public schools and college, graduating with the bachelor of art degree, after which he did graduate work in literature, science and education. He lives at 3445 Luella avenue with his wife and two children. In business he is connected with the Polonia Publishing company.

Mr. Vail is a veteran in politics. He has served in the job for which he is a candidate for reelection since 1914, or for three terms.

Mr. Vail was born on a farm near Fairbury, Ill. During his long political career he has been a member of the managing committee of the Republican committee in Cook county several times as well as of the Republican state central committee. In 1904 he was elected clerk of the Superior court of Cook county. He has been a delegate to Republican national conventions. He lives at 6400 Normal boulevard.

IRISH BOYCOTT OF BRITISH GOODS SPREADS TO ALE

[Copyright: 1932: By the New York Times.]

DUBLIN, Oct. 23. — Organized boycotts of certain British products are the latest developments in the Anglo-Irish economic war. During the next fortnight British beer and candy will be singled out for attack.

"No British ales—no British sweets or chocolates," reads an advertisement plastered on Dublin billboards today. "No British goods of any sort. Shoulder to shoulder for a nation-wide boycott of British goods. Fling back the challenge of the robber empire."

A campaign is being organized by the "Boycott the British League," which canvasses Dublin stores and in some cases is alleged to have threatened shopkeepers with intimidation if they sell British products.

HOLD UP OFFICE, GET $300.

Two bandits early yesterday held up the telegraph office at 4740 North Sawyer avenue, forced the manager, Isadore Bronstein, and two messengers into a washroom, and escaped with $500.

first reductions

SUITS

. . . we have deliberately made this first reduction in suits earlier than ever before to give you plenty of time to wear your suit. *Last week's selling prices were fully one-third more in every instance.* Sizes 12 to 42.

$15 TWEED SWAGGER AND SPORTS SUITS $35

$55, $75

BEAVER, DYED FOX, JAP MINK, PERSIAN LAMB, CARACUL, KOLINSKY TRIMMED SUITS

Model Suits reduced to $95 up

LESCHIN 318 SOUTH MICHIGAN

to Field's Basement for

Your Choice from 4000 Brand New

WOOL OR SILK DRESSES

$8

Fashion Right to the Smallest Detail

Many are adaptations of French imports, with tailored business and semi-formal frocks favored. Styles are specifically designed for each group; for the junior-miss, the miss, and the woman. Also half sizes from 16½ to 52½.

Interesting new fabric developments included are: wool crepe, crinkly crepe, rabbit's hair, heavy sheers and transparent velvets. Fascinating colors, among them: bronzine, beet root and rhum brown. Many samples are included.

Balloon Sleeves *Novelty Buttons* *Cape Collars*

High Necklines *Detachable Collars* *Metal Trim*

Basement, North, State;

Also Oak Park and Evanston Stores

MARSHALL FIELD & COMPANY—BASEMENT

where dependable quality is low priced

"I am glad you smoke a pipe!"

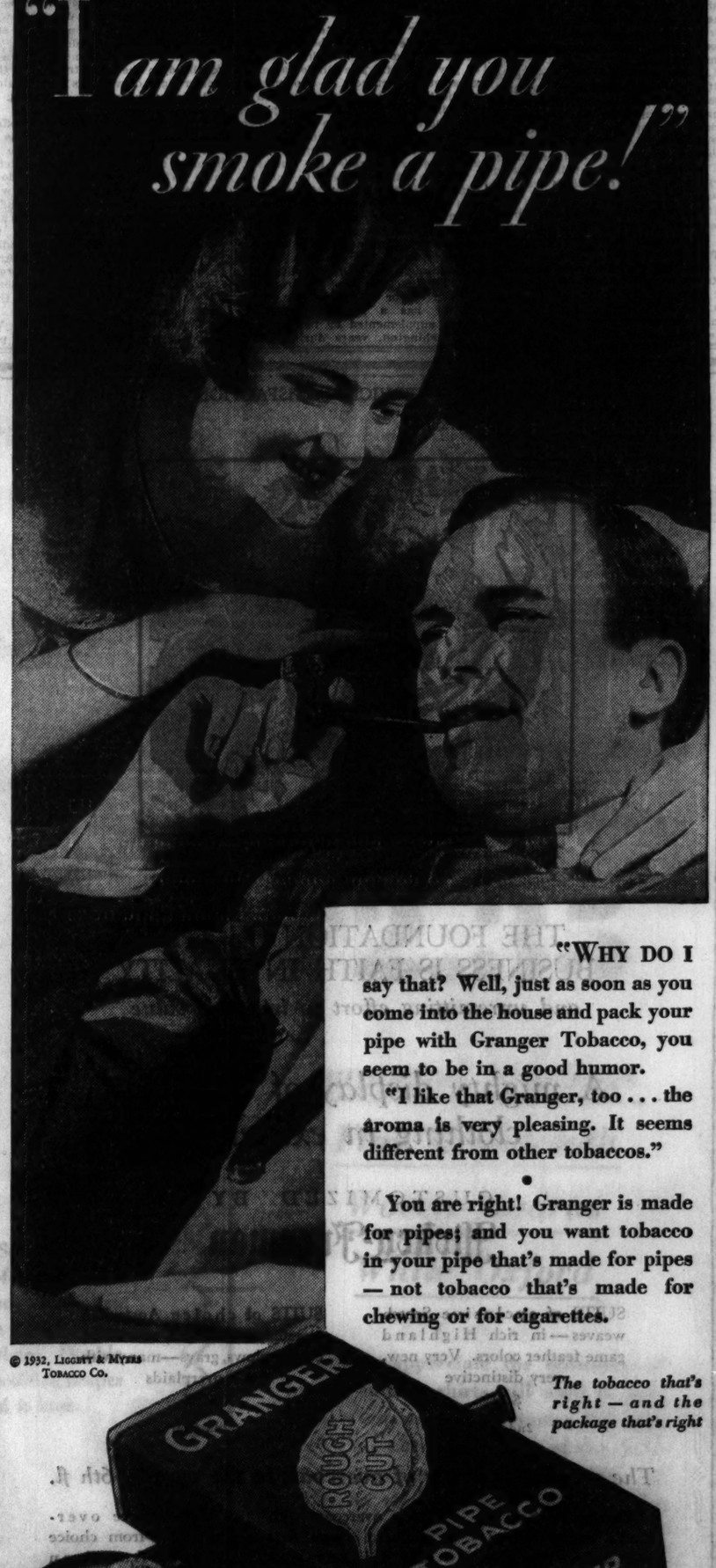

"WHY DO I say that? Well, just as soon as you come into the house and pack your pipe with Granger Tobacco, you seem to be in a good humor.

"I like that Granger, too . . . the aroma is very pleasing. It seems different from other tobaccos."

•

You are right! Granger is made for pipes; and you want tobacco in your pipe that's made for pipes — not tobacco that's made for chewing or for cigarettes.

The tobacco that's right — and the package that's right

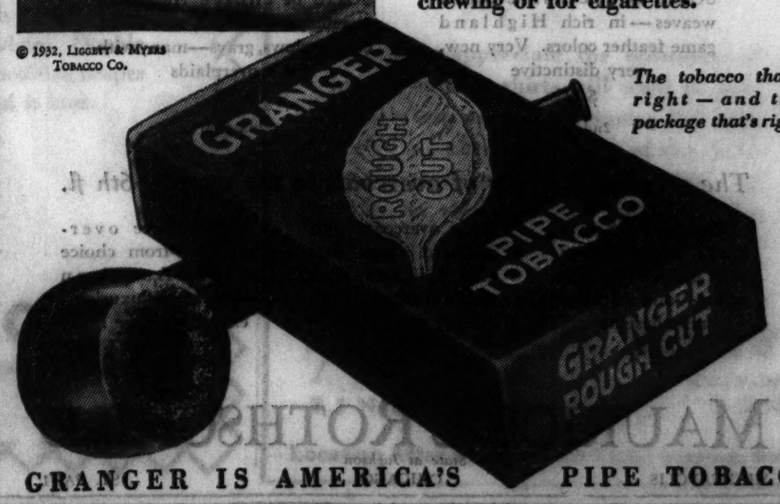

© 1932, Liggett & Myers Tobacco Co.

GRANGER IS AMERICA'S PIPE TOBACCO

FUN AND MUSIC ARRANGED FOR COOKERY SCHOOL

South Side Sessions Will Open Tomorrow.

BY RUTH DE YOUNG.

The second annual CHICAGO TRIBUNE School of Cookery will open at 1 o'clock tomorrow afternoon in the Trianon ballroom, 6201 Cottage Grove avenue.

The first week's sessions for south side residents will be held on four consecutive days, beginning tomorrow, and will be followed by a similar school beginning Nov. 1, in Guyon's Paradise ballroom on the west side. The third school, for the north side, will open Nov. 8, in the Aragon ballroom.

Along with Mrs. Ida M. Chitwood, nationally recognized home economist and food authority, and mary Meade, TRIBUNE cooking editor, who will reveal the secrets of Irish stew and corn muffins, there will be a brilliant troupe of song and dance artists and stage celebrities to season the recipes with music and jests. Working on the theory that food and entertainment go hand in hand, Phil Maxwell, master of ceremonies, has scheduled a program of music and fun that insures the cooking school rolling off with pep and dash from the first curtain to the last.

De Wolfe Hopper to Be There.

DeWolf Hopper, 70 year old veteran of the stage, will be there tomorrow afternoon. He's refused to do "Casey at the Bat," but to judge by the requests already pouring in for the old old favorite, he may have to reconsider. And if Mr. Hopper does, it may be Bob Elson will introduce him with a few comments on the Mudville "nine." For Mr. Elson, famous sports announcer from W-G-N, who recently added several feathers to his cap with his broadcasts of the world series, has promised to be on hand.

Mrs. Hopper, or Lillian Glaser as she is perhaps better known, who is playing now with Mr. Hopper in "The Mikado" at the Chicago Woman's club theater, will be another celebrity at the Trianon tomorrow afternoon. On Thursday one of the big attractions will be Tom Powers and Laura Straub, stars of "Another Language" now playing at the Harris theater.

Then there's Donald Meek, who takes the part of Vice President Alexander Throttlebottom in the current hit "Of Thee I Sing" at the Grand Opera house. He's promised to be at the cooking school Friday afternoon.

Wendell Hall, the "Red Headed Music Maker," heads the list of vocal artists who will appear. Thousands still clamor for this pioneer radio artist's interpretation of "It Ain't Gonna Rain No Mo'." At present Mr. Hall is presenting five programs of old and new songs every week over station W-I-B-O.

Cooking School Sweethearts.

On the song bill tomorrow afternoon are Henry Phillips and Ruth Streeter the cooking school sweethearts, and Kathryn Witwer, lyric soprano. It was during the intermissions of the cooking school last year that the romance budded that made Miss Streeter Mrs. Henry Phillips. Sophie Paske, acclaimed the "best woman singer in Chicagoland" at the 1931 Chicagoland Music Festival, and Anita Hall, soprano artist, will sing Wednesday afternoon.

Along with Miss Annette Thorn, Music Festival winner, Eleanor Sue Wimp, mezzo soprano, will appear on the program Thursday. Mark Fisher singer and director of the Edgewater Beach hotel orchestra also will be on hand Friday afternoon. Olive O'Neil, soprano, will appear with Mr. Fisher. Another artist on Friday's program will be Agatha Lewis, judged the best soprano in Chicago at the first music festival in 1930. Miss Lewis has appeared on several occasions with the Chicago Symphony orchestra.

From the ranks of radio the south side cooking school will also draw Happy Hank Harrington, beloved for his poems and homely bits of philosophy. Happy Hank's programs are heard at 11 every morning over THE TRIBUNE station W-G-N.

Studios Supply Dancers.

The dance novelties on each day's program will be furnished by the pupils of such well known schools as the Ethel and Gertrude Morgan, Schultz, and Murray Browne dance studios. On the final day of the south side school the Cecil Barnett dancers from the Chicago Musical college will present several numbers.

With all the artists scheduled to appear the 5,000 and more housewives who will trip into the Trianon four afternoons this week will also have a part in the programs. They will have a chance to sing some of the old time favorites.

For leaders of the community singing Mr. Maxwell has obtained four recognized directors: Frank Bennett, who as leader of the Allerton Glee club took honors at the Chicagoland Music Festival; Carl Craven, noted vocal teacher and singer; Edward Clissold, who incidenetally is the editor of a bakers' journal, and Noble Cain, choral conductor of the music festival and director of the Chicago a Cappella choir. The accompanists will be Cathryn Bennett, Bobby Bloom, and Philip Warner.

WILL SING AT COOKING SCHOOL

Miss Annette Thorn, who was chosen "the best woman singer" on the south side in the Chicagoland Music Festival contest, will also sing at the cooking school in the Trianon.

Olive O'Neil, soprano soloist with Mark Fisher's orchestra, who will sing Friday afternoon at the Chicago Tribune School of Cookery at the Trianon.

BOGAN TO CALL SCHOOL HEADS IN BOMB QUIZ

Will Seek Information on Other Threats.

Superintendent of Schools William J. Bogan, convinced that the bombing of his home Saturday morning was the work of racketeers seeking to drive school-operated cafeterias out of business, announced last night that principals of all Chicago schools would be called to his office this morning and asked how many of them have received threats of a similar nature.

At least two principals are known to have received such threats. One of them, John W. Bell, principal of Amundsen Junior High school, received a telephone call 10 minutes after a small bomb was exploded outside the Bogan home at 741 Gordon terrace. He was warned to "lay off the cafeterias."

Report New Threat.

Another threat was reported by James T. Gaffney, principal of Roosevelt High school. He informed Capt. Dennis Malloy of the Town Hall police, that he had received a threatening letter, which he believes came from the owner of some neighborhood sweet shop or lunchroom, who objected to the competition of the school cafeteria. A police guard was placed at his home at 4422 Malden avenue, as well as at the Bogan and Bell homes.

"I believe that the bomb was motivated by those opposed to school lunch rooms," said Supt. Bogan. "The first warning was enough to convince me.

"If any doubt remained, it was removed when Mr. Bell received the telephone call 10 minutes after the bomb went off, telling him, 'We just got your friend, Bogan. You'd better lay off the cafeterias or we'll get you.'"

The "first warning" to which Mr. Bogan referred was a threatening note, tied to a piece of concrete and thrown on his front porch two weeks ago.

Penny Lunchrooms New.

"The cafeterias have been connected with high schools for thirty years," Supt. Bogan continued. "About six years ago under Supt. William McAndrew the junior high schools were organized and cafeterias were installed in them. The penny lunch in the elementary schools is of comparatively recent origin.

"When I was principal at Lane High school some years ago we could accommodate only one-third of the pupils at the lunchroom. The places that took care of the balance needed constant supervision. Drinking, dice shooting and other evils made it necessary for me to stage occasional raids with police squads on the places frequented by the students.

"When the junior high schools were organized more care was necessary in looking after these sixth and seventh grade pupils because of their immaturity. We adopted the rule of refusing them permission to leave the grounds for lunch without written permission from parents. The school restaurants were and are of great help in keeping the students out of bad places.

Schools There First.

"Most of the restaurants near these high schools were established long after the high schools were built. The owners knew at the time of the school cafeteria and could not have expected school patrons. Some might have been induced to buy these places under false pretenses and in the belief they would feed the pupils.

"I expect to confer today with the assistant superintendents and principals. I didn't plan a meetin , but will probably talk to them singly because some might make statements to me they wouldn't care to make in a meeting. Perhaps in this way we can discover instigators of the threats."

Supt. Bogan and Assistant State's Attorney Thomas Johnson Jr. said they do not believe the Associated Retailers of Chicago was responsible as an organization for the campaign against the school lunchrooms, although individual members might have undertaken to terrorize and intimidate school officials. Assistant State's Attorney Harry S. Ditchburne and Prosecutor Johnson questioned Martin J. Wolf, president of the association, which has about 150 members, and H. E. Kallis, former secretary. No suspicion attached to these men, they said.

3 DIE, 2 HURT IN AUTO CRASH OF COLLEGIANS

Princeton, N. J., Oct. 23.—[Special.]—Two young men and a girl were instantly killed and another young man and a girl were seriously injured when the light coupe in which they had been riding after a college dance at Princeton crashed into a parked truck on the Brunswick pike this morning.

The dead are William A. Dallmyer of Jefferson City, Mo., sophomore at Princeton university; William V. Miller of Bayside, Long Island, a former Brown university student, and Julia Waters of Great Neck, Long Island.

Tanley S. Williams of Great Neck, a Princeton junior, and Patricia Palmer of Bayside, were injured.

FIND 3 SLAIN IN CHARRED RUINS OF FARM HOUSE

Bloomfield, Ky., Oct. 23.—(AP)—Three persons, an aged couple and an unidentified white man, were found shot to death early today in the charred ruins of a farm house on the Lawrenceburg pike eight miles from here. Authorities expressed belief, pending a further incestigation, that robbery was the cause of the shootings.

The bodies of Mr. and Mrs. Bud Ingram, each about 70 years old, and the unidentified man were found by neighbors attracted to the home by a fire. The bodies of Ingram and his wife, known as recluses and said to have recently drawn $8,000 from a bank, were side by side in one room apparently the bedroom. Beside them was a pistol from which one shot had been fired.

In another room, in front of an open door leading into the bedroom was the body of the other man. A pistol also was found beside him and authorities said two shots had been fired from it. All three of the victims had been shot in the head.

Herbert Hold, a newspaper carrier, discovered the fire shortly before daylight.

FARMER DIES WHILE AT WORK.

Pana, Ill., Oct. 23.—[Special.]—Gus Reedy, 47, farmer of Mount Auburn township, north of Pana, fell dead today while loading soy beans in a wagon on his farm.

OPERA STAR SUES DAUGHTER FOR USING HER NAME

[Chicago Tribune Press Service.]

STUTTGART, Germany, Oct. 23.—Because she felt that her professional name was being degraded, Ida Russka, the prima donna, has brought suit seeking an injunction to prevent her cabaret singing daughter from using the name of "Russka."

The daughter in her answer alleges that until she was 17 years old she was not certain what her family name really was. Her first name, she said, was Mady. The mother maintains her daughter's rightful name is "Mueller."

Further, the daughter maintains that her mother, after having failed to provide the training which would have made her capable of worthy artistic efforts, now wishes to deprive her of the advantage of a distinctive and well known name.

Walks Like Youth No Longer Suffers From Aching Legs

Working Every Day Again; Thanks to Doctor's Quick Prescription

So fast does Nurito relieve the agonizing pain of Sciatica, Neuritis, Lumbago, Rheumatism and other torturing aches and pains that Walgreen's sell this Specialist's prescription on a positive guarantee. Many who had despaired of ever getting relief have been overcome with joy after a few doses of Nurito. Best of all it stops the suffering without using Narcotics or Opiates. Nurito is absolutely safe. No matter how long or how severely you have suffered try Nurito now. If the very first three doses do not stop your pain your money will be refunded. Don't wait. Ask for Nurito.

WALGREEN DRUG STORES

Advertise in The Tribune

A STARR BEST MOVING SALE

MEN'S FINE

Shirts

Priced to Clear at Once

$4, $5 and $6 Qualities

$2.35

Imported Shirtings

Fine Broadcloth

Woven Madras

White Oxford

Men who appreciate the economy of buying quality shirts will want to purchase a season's supply during this sale. We've included 200 dozen of the shirts we regularly sell for as much as $6. All styles to choose from, including the newest tab collars.

A STARR BEST

Randolph and Wabash CHICAGO

FINE CLOTHES for MEN

Location After Nov. 1st, 11-15 N. Wabash Ave.

FRENCH SHRINER & URNER

America's Finest Shoes for Fall

Now Only $8.50 and $10

The "Regent"—finest imported Calfskin conservatively stitched—Black or Brown.

THE HUB

HENRY C. LYTTON & SONS

State and Jackson—CHICAGO

EVANSTON GARY OAK PARK

The NEW VALUE in Foster Shoes For Women and Children

The growing trend to Shoes of High Quality is probably due to present LOW PRICES which give a greater value to FOSTER SHOES

A Semi-Dress Oxford produced in Ebony Suede with Black Calf trim and in Rust Brown Kid with Lizard trim.

$8.50

A Tailored Oxford with Leather Heels produced in Ebony or Rust Brown Suede with Calf trim.

$10.50

F. E. FOSTER & COMPANY

115 N. WABASH AVE.

EVANSTON AND OAK PARK

More QUALITY • More STYLE • More VALUE

Stein-Bloch

2-Trouser SUITS

$36

• A two-trouser Suit—tailored by Stein-Bloch—priced at $36 presents a combination of Quality and Value that is a real achievement. Such distinctive woolens, such refinement in styling, such skilled workmanship will not be found equaled elsewhere. Double breasteds, single breasteds, drapes and modified drapes—whatever your preference—you'll find it here.

THE HUB

HENRY C. LYTTON & SONS

State and Jackson CHICAGO

Orrington and Church EVANSTON

Marion and Lake OAK PARK

Broadway and Fifth GARY

© The Hub, 1932

MANDEL BROTHERS
a store of youth
a store of fashion
a store of moderate price*
*Copyright

That's the Way You Look from Waist to Knee When You Wear this
"Bien Jolie"
Side-Hook Girdle
$7.50
The front section of batiste is reinforced to give extra support over the abdomen! The back panel is cleverly boned to give you a smooth hipline. Side sections are French elastic. 16 inches long, 27 to 34 inch waist.
Corsets—Third Floor—Wabash.

NO MATTER HOW
DEAF
Insert a RADIOEAR! and enjoy renewed hearing
RADIOEAR CO.
8 S. WABASH, Room 2117, T-84

COAL
STANDARD 40% coarse, 10-ton loads, $6.50; 5-ton, $6.40. 2½-ton add 30c ton. 1-ton 75c. Small Egg, $6.25; carloads, $5.75. Dixie White Heat 6x3 Lump, $6.00. Delivered C. O. D. Chicago and near suburbs.
UNITED COAL & MINING CO. OF W. VA.
39 So. La Salle St. Tel. Franklin 8300

SWANSON TO ASK INDICTMENTS IN NEW BANK CASES

Finishes Inquiry Into 3 Outlying Institutions.

State's Attorney Swanson yesterday announced that his special banking staff in charge of Prosecutor Henry Ayers is ready to renew the campaign against bankers whose alleged acts brought about the closing of many institutions within the last two years. Further indictments, the prosecutor said, will be sought before the grand jury within a few days.

"We have just about completed our investigations of three large outlying banks which failed," said Mr. Swanson. "We should get ready for grand jury presentation of that evidence within a short time.

"I cannot divulge our evidence at this time, but when we get into certain matters before the grand jury some interesting and sensational facts should be developed if our information is correct."

Bain Case Up Today.

The prosecutor said he is ready to bring the Bains to trial again and will insist that there be no further delay when the case is called before Chief Justice John Prystalski of the Criminal court. John Bain, the head of the chain of twelve defunct banks, was convicted in a trial without a jury in Judge John M. O'Connor's court, some months ago. However, Prosecutor Swanson said he was not satisfied with the outcome of that case because Bain's sons and son-in-law, co-defendants, escaped with fines. Bain is under a 1 to 5 year sentence for conspiracy.

It was reported in the Criminal court that Bain will come into court today and ask for the services of Public Defender Benjamin Bachrach, pleading that he is penniless and unable to hire private counsel. This would necessitate a continuance if the request is made and granted in order to permit the public defender to familiarize himself with the case.

Judge Prystalski has expressed himself in the past as being opposed to the use of the public defender by persons charged with crime, who are able to furnish bail. Bain is at liberty on bond while his other conviction is being appealed.

Staff Ready for Trial.

"We are ready for trial in all the pending bank cases," said Prosecutor Swanson. "I have instructed my assistants to insist on the trial of cases which were delayed over the vacation months."

The prosecutor at the same time issued a statement outlining what his office has accomplished in the way of prosecutions and recovery of money for depositors since Jan. 1, 1929, a period during which 160 banks closed in Chicago and Cook county. His statement pointed out that more than $3,000,000 has been collected for depositors through the extra legal department set up in his office.

"The state's attorney's office has to date examined 73 institutions and work in examining the books and records in the remaining closed banks is progressing as rapidly as time and the available bank staff of the state's attorney's office will permit," said the statement.

Convictions, he said, have already been obtained against officials in the Citizens State bank of Melrose Park, the Roosevelt-Bankers State bank, Peoples State bank of Maywood, Exchange State bank, Laramie State bank, Peoples and Merchants State bank of Park Ridge, Bain banks, Stockmen's Trust and Savings bank and the Tarnow Building and Loan.

Two officials of the Millard State bank are now on trial before Judge Philip L. Sullivan. This trial will be resumed today.

TO SPEAK HERE

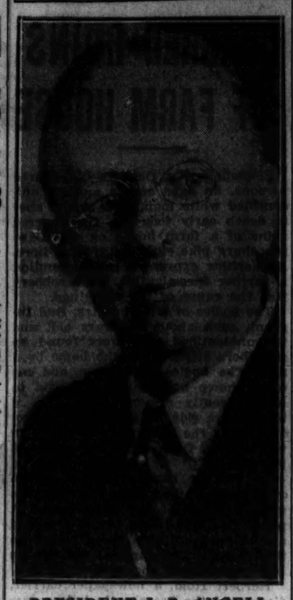

PRESIDENT J. R. ANGELL.

Dr. J. R. Angell, president of Yale university, will speak Nov. 1 at the annual dinner of the Yale Club of Chicago, at the Blackstone hotel. Among the guests of honor will be Coach A. A. Stagg and President Robert Maynard Hutchins of the University of Chicago, both Yale graduates.

KILLS FATHER, MOTHER, TWO SISTERS AND SELF

Colorado Springs, Colo., Oct. 23.—(AP)—Theodore Gilberg, 25 years old, a shoe repairman, in what authorities termed a sudden fit of insanity, shot and killed his father, mother, and two sisters and then committed suicide at his home here today.

The youth killed his father, Frank Gilberg, 65 years old, and his two sisters, Mrs. Eaada Stauffer, 30 years old, and Bertha Gilberg, 13 years old, with a rifle as they slept, the latter two dying instantly and the father two hours later.

Gilberg shot his mother as she was preparing breakfast, the bullet going through her head. He then took his money and insurance papers to a next door neighbor and told them he was going away, but returned home and killed himself.

Police said the youth had been goaded into desperation by his ill and partly mentally unbalanced father.

INSULL WANDERS AMONG RUINS OF ANCIENT CORINTH

Returns to Athens Tired and Hungry.

BY DAVID DARRAH.
[Chicago Tribune Press Service.]
[Copyright: 1932: By The Chicago Tribune.]

ATHENS, Greece, Oct. 23.—Samuel Insull went on an archeological excursion today, the third Sunday he has whiled away here in the city of Pericles. The fallen utilities emperor bumped over the rough ground from Athens to see Corinth, ancient commercial city on the isthmus, which did a flourishing business 3,000 years ago. This fact, not the ruins, seemed to interest Insull the most.

Corinth was destroyed by an earthquake four years ago and today it looks like a mining camp in the Rockies. Insull inquired about the reconstruction of the new city and then visited the old city of Corinth, located on a hill farther inland and overlooking the magnificent Gulf of Corinth.

Bible Chapter Is Read.

Here he walked through the fallen columns of pagan temples and mouldering stones while one of his guests read a chapter from St. Paul's epistle to the Corinthians from a newly purchased Bible.

In old Corinth Insull found a museum erected by a Chicagoan. In this museum are placed discoveries of the American School of Classical Studies which directed the work of excavation. Insull said he was greatly impressed.

The 73 year old fugitive, who is under indictment in Chicago for larceny and embezzlement, appeared exhausted when he returned to the Greek capital late this evening, complaining because he could not get any dinner until 8:30 o'clock.

Two detectives accompanied Insull on the excursion.

Report U. S. Acts on Visa.

ISTANBUL, Turkey, Oct. 23.—(AP)—The American embassy has asked the Turkish government to refuse a visa for Samuel Insull, utilities magnate wanted in Chicago on embezzlement charges, it was unofficially learned today.

Falls While Trying to Land Fish and Is Drowned

Seattle, Wash., Oct. 23.—(AP)—Loser of a life and death struggle with a fish, the body of Jack Wenta, 48, was brought to the surface of Elliott bay today entangled in his own fishing line. Wenta, fishing alone, toppled into the water from a small boat, apparently having lost his balance while playing a salmon. Entangled in his trolling line, he drowned. The fish got away.

DIES ON WAY TO CHURCH.

Miss Delia Barry, 40 years old, 3706 West Twenty-second street, fell dead, apparently of heart disease, yesterday while on her way to church.

GREEK LEAGUE HOLDS RALLY FOR SWANSON

(Picture on back page.)

State's Attorney Swanson was the principal guest at a banquet rally held last night by the Greek-American Republican League of Illinois, where he discussed his efforts for the extradition and prosecution of Samuel and Martin Insull. With its membership of 1,000 the league went on record for the reelection of Mr. Swanson.

"Reports coming to us from Greece are that Samuel Insull is considerably worried and no longer believes his efforts to escape extradition will avail," Prosecutor Swanson told his audience.

"While I have no personal feeling against Insull, I feel that I must do my duty as prosecuting officer of this county. I feel that the nation needs a practical demonstration of the fact that there are no financial dictators beyond the reach of the law honestly administered."

Assistant State's Attorneys John Hampton and John O'Hora worked all day yesterday putting the finishing touches on three sets of depositions which will be sworn to before Chief Justice John Prystalski of the Criminal court today in the legal fight to extradite Samuel Insull from Greece. The prosecutors said they would take the documents to Springfield tomorrow for approval by Gov. Emmerson, and then to Washington. They hope to get a presidential warrant for Insull's return before the end of the week.

Auto Driven by Brookhart Strikes Iowa Taxi Driver

Newton, Ia., Oct. 23.—(AP)—An automobile driven by Senator Smith W. Brookhart, struck and slightly injured John Land, 33, taxicab driver, here today. Brookhart was en route to his home in Washington, Ia.

'Sunday Fishing Boat' Has Accident; Four Injured

New York, Oct. 23.—(Special.)—Four men were burned today when the engine of a converted submarine chaser—now a utilitarian fishing boat—blew up in Long Island sound. There were 50 passengers aboard at the time. These became a little excited, but there was no panic and none of them were hurt. They were, however, taken off their own boat to another. The converted chaser each Sunday goes out with fishing parties from Glasson Point.

MANDEL BROTHERS
a store of youth a store of fashion a store of moderate price*
*Copyrighted

Goodbye Forever To
HOSIERY RUNS

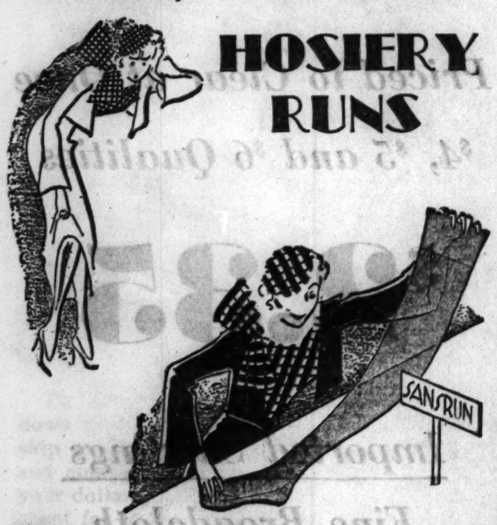

Kayser "Sansrun" Is Here
$1.35
Every woman will want to wear this astonishing new hose by Kayser. For "Sansrun" positively guarantees an end to all annoying, expensive hosiery runs. "Sansrun" cannot run! It's knit by a revolutionary new process making it impossible for a run to start.
Think what this means! "Sansrun" will add weeks to the life of your hosiery—it will save you time—it will save you money. Mistily sheer, yet unbelievably durable. Try a pair of "Sansrun" now!
A GUARANTEE WITH EVERY PAIR
Mandel's Hosiery—First Floor—State.

-HYDROX-
Does It Again!
This time it's a big Handy Sundae for a dime—packaged so you can carry it out and eat it in your home!

Actual Size
Choice of STRAWBERRY CHOCOLATE PINEAPPLE
Each cup is a complete Sundae in itself—put up for you at the big Hydrox plant. Made with Hydrox, the Ice Cream that is 75% RICHER than the State Law requires. Ready now at your nearest Hydrox Agency.
10¢
HYDROX HANDY SUNDAE
A PRODUCT OF NATIONAL DAIRY

THE DAVIS STORE
Whose Coat Sales Have Been the Talk of Chicago
Announces a Special Selling of
WINTER COATS
$27.50 and $37.00
Sizes for Juniors, Misses, Women and Little Women

The Newest Styles
Broad shoulders . . . capes bordered with fur . . . huge fur collars in the fashionable effects . . . sleeves with the fullness above the elbow . . . higher waistlines . . . rich woolen fabrics in black, brown, green, wine and tweed mixtures.

Lavishly Furred . .
Fitch Caracul Wolf
Kit Fox Tipped Skunk
Beaver Lapin (Dyed Coney)
Manchurian Wolf
French Beaver (Dyed Coney)

THE DAVIS STORE—FOURTH FLOOR—SOUTH.

THE DAVIS COMPANY
State, Jackson, Van Buren The Store of Service, Quality and Low Prices Telephone: Wabash 9800

RESORTS AND TRAVEL
Ocean Travel.

The fastest way to Europe
NOV. 12
BREMEN
NOV. 19
EUROPA
TO ENGLAND • FRANCE • GERMANY
FIRST • SECOND • TOURIST • THIRD
The North German Lloyd
130 W. Randolph St., Chicago, Tel. Franklin 4150, or your local agent

RESORTS AND TRAVEL
Ocean Travel.

ROUND the WORLD
on famous President Liners
$745
First Class FROM SEATTLE
Sail Round the Globe in luxury—for less than it costs just to stay at home! See Japan, China, the Philippines, Malaya, India, Europe. Go First Class for only $745 (Special Class $625) on the famous President Liners of the American Mail Line and the Dollar Steamship Lines. Sail westward to New York; thence home by rail. Take 85 days or six full months, stopping over as-you-please, continuing on other President Liners. . . All outside staterooms; outdoor swimming pools—everything for comfort and thrills. Investigate this chance to save hundreds of dollars.
See your local agent, or
AMERICAN MAIL LINE
110 So. Dearborn Street, Chicago

RESORTS AND TRAVEL
Ocean Travel.

now ship . . . on maiden voyage
S.S. LURLINE
. . . around the wonder-rimmed Pacific
SOUTH SEAS & ORIENTAL Cruise
Sailing from
NEW YORK, January 12
SAN FRANCISCO, Jan. 27 . . . PARIS,
LOS ANGELES Jan. 28 $1250 up
A REVIEW of the ages . . . a panorama of peoples . . 25,000 miles of South Seas witchery and Far Eastern splendor!
Direct call at Bali and Port Moresby . . optional to Angkor Wat! 14 countries . . 21 ports . . Average cruise cost less than stay-at-home expense.
Right ship, season and itinerary.
Full details—your travel agency or our offices.
THE OCEANIC STEAMSHIP CO.
Matson Line
220 No. Michigan Ave., RAN. 3345. Chicago. 551 Fifth Ave., MU 3-5894. New York City.

SUBSCRIBE FOR THE CHICAGO TRIBUNE

Advertise in The Tribune

WAGES 14 CENTS A DAY, AND YET JAVA IS HAPPY

Natives Absorb Culture of Holland.

BY PHILIP KINSLEY.
[Chicago Tribune Press Service.]

BATAVIA, Java, Sept. 6.—[By Mail.]—Java, with its forty million population in an area about the size of New York state, looks from the air as though some kindly giant had reached down from the skies and arranged a doll's house or a model village for the children of this tropical world to play in. All the little tile roofed houses are just the same, set in little groves of toy trees, and all the little villages are neat and orderly.

It is a land of 2,000 villages and a million gardens, where every square inch is in use. Abroad it is regarded as a land of economic slavery and starvation wages. They get more sugar here out of an acre than in any other field under the sun, and so they are a menace to the Philippines, to Hawaii and to Cuba. And how Australia scorns their basic wage of 14 cents a day. The white sugar growers of Queensland simply could not live under such conditions.

A Problem of Relativity.

It is a problem of relativity. On close inspection these Javanese look as healthy and contented as the Australians or the Filipinos who do the same sort of work. The women are plump cheeked and graceful. With what grace they move across the meadow in the early morning, carrying pitchers to the nearest stream or well, just as the women in the Bible pictures. Their feet have never known the prison of shoes. They wear a single piece cotton garment and bathe in public with the utmost modesty. Usually they have a nearly naked child swung across their hips in a sarong.

These people are up before the dawn. They are mostly individual farmers, not slaves herded to work. They look over their own rice patch. Their irrigation works, leading water along steep hillsides into terraced gardens, are marvels of skill and planning. Their work animal and family friend is the water buffalo.

Carry Own Produce to Market.

Out of the gardens come not only their own living but produce for the cities. While the earth is still cool to their feet they are on their way to market, carrying burdens swung over their shoulders balanced on long supple poles. And such burdens! The city man nourished on roast beef, white bread and butter, things these people never see, would faint under such a cross. These lean, lithe bodies, corded with muscles, yet well nourished, naked to the waist, go on mile after mile. Even the children carry head burdens. And all on five cents worth of fish and rice cake a day as a minimum. A little tobacco, perhaps, but no alcohol.

On this base the Dutch have reared a very comfortable civilization for themselves. They have been here 300 years and the old conqueror and taxation without representation idea has been abandoned long ago. The Volksraad, or legislative council, has now as many natives on it as Dutch. Recently they voted down the government's budget, necessitating an amended one. They are carrying on public health work, extending education as fast as revenues allow, encouraging regular farming, bringing up a class of mechanics, artisans and public servants. There are 2,000 public libraries.

Dutch Do It Differently.

Some day, perhaps, the Dutch will not be needed here, but the race that will take their place will be a brown Dutch race. This touches a profound distinction between the Dutch methods of colonization and the American and British.

Where the English planter in the Malaya country, planning to make his fortune and go home to marry, may take a native woman into his house a companion, leaving her with what seems to her a fortune and without loss of social prestige, but always leaving her behind some day, the Dutchman marries the woman and settles down to spend his life here and make things very comfortable for everybody.

He is a practical fellow and he shows the people how to do things in a better way, not as a lordly gesture, but as one who has a vital, life long issue at stake. He builds for permanancy, and the greatest permanancy is the brown child with the square jaw and the broad brow of the European, the smart looking Eurasian one sees everywhere in Java.

No Color Line.

The problem of the color line has never arisen here. It is the white, however, that will be washed out in time unless there are frequent new importations. The long, possessive, managerial nose of the northern European may be seen against the skin of fashionable sun tan shade and the brown eyes that are still gentle and trusting.

They come quickly into the western mode, the girls scorning the old fashioned knot for their long black hair, wearing a Dutch wave, and silk dresses and stockings instead of the gay cotton sarong. The boys put on white cotton suits, sport ties and felt hats.

It is the beginning of the same transformation that is taking place in the Philippines, but only a beginning. The Dutch are not forcing the flowering. They do not insist on education, a change in religion, or learning the Dutch language, although they care far more than the British in Malaya or Borneo seem to care about these things.

Homeland Ties Strong.

This tropical empire of theirs is not a thing to be ruthless and greedy about, nor one to be given up lightly. The ties are strong with the homeland, woven with strands of finance and trade. Big, luxurious Dutch liners weave a network among the islands, with the central spider back in Rotterdam. They sail in comfort, drinking appreciatively of strong home made gin, or Java beer, eating enormous meals, talking and laughing a lot, looking as fat and jovial as a Santa Claus.

And always there are the humble Javanese, coolies to wait on them, crouching in the halls of hotels and ships, padding about in bare feet with "chit" book in hand, ready to bring drinks, make beds, wait on table take care of children. A government clerk may have a half dozen servants at the price of one at home.

The symbol of Dutch rule in Batavia, the capital, is a row of columns of pure Greek lines, all white against the deep green of flowering trees. It fronts with other government buildings on a broad avenue lined with European shops and hotels in the center of which flows a muddy canal.

Canal Is Harnessed.

The canal is neatly harnessed in concrete, with stone steps leading at intervals to the water. Here at cool of day the Javanese women bring their family wash and the children, and make a great plunging and soaping and clothes beating around the foot of the steps. How one can get clean in dirty water is a problem that does not trouble them.

There are long trains of electric cars leading from the port to the city six miles away. This is not the jungle, but Oakland, or Jersey City. Taxicabs driven by young pirates in the velvet skull cap of the Mohammedan faith. Hotels of luxury, the cool, hard luxury of the tropics.

These are all on the cottage type, built around courts and compounds of deep shade, where bird song composes the orchestra, where spotted deer graze behind big paddocks. Three room suites, an outside sitting room, a bed room with deep high screened bed, and tiled bathroom. In the hallway outside a smiling Javanese room boy, barefooted and turbaned, crouches or sleeps, waiting for orders which he probably will not understand.

What a Breakfast!

Breakfast with seven kinds of meats and sausages, served cold with bread and butter, jam and coffee. This is Java and the coffee served here is a thick brown syrup mixed with hot milk.

Luncheon may consist of the favorite "rice table," which takes sixteen waiters bringing thirty-two kinds of vegetables, meat, fish and sauces. This is supposed to be washed down with beer.

Then a nap, for the day has become breathless and sticky. No one walks in the sun in the middle of the day. Even the natives curl up by the roadside or in the shade of buildings and sleep. The harder the bed the better.

It is not until 4 o'clock that the world begins to stir again. It is like a second dawn, with sleepy bird talk and little wandering fresh winds. The paper boy saunters along his route. He wears a skirtlike garment and velvet cap. The shop doors are unlocked and business begins again. The bells on the pony carts come to life. The deep dream that lies over the land is shaken off.

American Movies Present.

The evening work begins, to be followed by music and late dinner, more music, perhaps dancing. America is here with her film land unrealities, her crooners, educating this brown world, this exile world, just as it is bringing highly colored cheap romance into the slums of London, or Canton.

This Javanese world is no lotus eater's paradise, no south sea idyll. It is a smoothly working European civilization upon a tropical background. It is directed energy based upon an enormous necessity. That necessity is to live. The Dutch are showing them how to live better all the time.

These 40 million in Australia would make a different story there. The standard of "white Australia" stands in no immediate danger, however, from this population pressure, for there are plenty of outer islands in the Dutch group that are in need of colonization. The government has already sent out 20,000, but that is a drop in the ocean.

300,000 Workers Returned.

In the meantime, due to the shrinkage of the rubber trade, the closing down of 133 plantations, more than 300,000 contract Javanese have been brought home because there was no work in Sumatra for them. They have been reabsorbed without trouble. Where there is no poverty like things cannot get much worse, only better. The kindly giant takes care that there are no wars, no pestilence, no floods or droughts. The earth yields to labor, gives enough to her intimate sons and daughters, who stir with her stirring, laugh and drooze with her moods.

As things go now in this bewildered world, Java is a happy place.

Hamburg Teachers Demand Dialect Be Saved from Radio

[Chicago Tribune Press Service.]

HAMBURG, Germany, Oct. 23.—"The radio and tone film are annihilating all German dialects. We herewith demand that the low German dialect of Hamburg be taught in the public schools of this city." This resolution was circulated recently among teachers of the various public schools of Germany's second largest city, Hamburg, with the request that those who agreed with the sentiments expressed sign it. Of 2,230 teachers, more than 2,000 signed the paper.

To Wear the New Hats you Need a New Hairdress

● Well groomed hair is absolutely necessary with the new tilting hats which reveal at least half your headdress. Unless your hair is smoothly cut and smartly waved, the new hats lose their charm.

● Our European barbers and wave experts know the styles in hats . . . and hairdresses. Come in today.

● Personality Hair Cut—50c

Special: 3 Days Only
Thompson's-Murray's New Combination Offers!!

$5.75 value $2.45 — You Receive
1. $5 Realistic Wave.
2. Castile shampoo.
3. Smart hair trim.
4. Stylish finger wave.

$10 value $3.95 — You Receive
1. $7.50 Olive Oil Wave.
2. $1 Olive Oil shampoo.
3. Personality haircut.
4. Gorgeous finger wave.
5. Free Shampoo and Reset a Week After Wave.

Finger Waves, Shampoo, Trim 75c
Henna Rinse, Eyebrow Arch
Eyelashes and Eyebrows Dyed, guaranteed to last..... $1

Thompson-Murray BEAUTY SHOPS
Combined for Greater Values!

2 LOOP SHOPS: 139 SO. STATE ST., Cor. Monroe. Dearborn 8740
36 W. RANDOLPH, Cor. Dearborn. Dearborn 7585

NORTH SIDE:
4605 Sheridan Road—Edgewater 2350
3166 Lincoln Ave.—Bittersweet 7050
NORTHWEST SIDE:
4008 Milwaukee Ave.—Avenue 8544
4812 Irving Park Bd.—Avenue 8544
EVANSTON:
636 Church St., R. 222—Greenleaf 8540
CICERO-BERWYN—5946 W. 22nd St., cor. Austin—Cicero 6688

SOUTH SIDE:
2200 E. 71st—Dorchester 7090
6319 S. Halsted—Normal 2060
807 E. 63rd St.—Fairfax 5240
WEST SIDE:
4003 W. Madison—Nevada 8484
OAK PARK:
137 N. Marion—Euclid 10277

Shops Open 8:30 A. M. to 6 P. M.

Jewels you've always longed to own . . .

Buy them NOW
HALF-PRICE!

(Half of 1932 Prices)

ONLY 7 DAYS MORE

of the most outstanding sale in Chicago's jewelry store history

If you've ever wanted fine jewels—*this week is the time to buy them!* You'll not have another chance to get them at these unbelievably low prices. Jewels of magnificent quality, in distinctive mountings, are now *half-price.* After next Monday prices on all jewelry in our stock revert to former levels. Come in today!

Emerald cut, baguette diamond ring, formerly $1,000, now $500
Star ruby and diamond ring, formerly $1,500, now $750
Red opal and baguette diamond ring, formerly $600, now $300

Oval shaped diamond brooch, formerly $400, now $200
Square center diamond brooch, with baguette and round diamonds, formerly $1,150, now $575
Diamond bow-knot brooch, formerly $800, now $400

Jade circle earrings, diamond drops, formerly $450, now $225
Aquamarine earrings with baguette and square diamond drops, formerly $750, now $375
Carved sapphire earrings, with baguette diamond drops, formerly $2,500, now $1,250

Diamond bracelet, 6 large sapphires, formerly $2,500, now $1,250
Slave link diamond bracelet, formerly $1,350, now $675
Straight, flexible diamond bracelet, formerly $650, now $325

Pearl necklace, formerly $300, now $150
Diamond bow-knot necklace, formerly $2,000, now $1,000
Baguette diamond, emerald necklace, formerly $4,800, now $2,400

14 Karat gold bracelet, with English sport crystal, formerly $105, now $52.50
Cigarette case, hammered gold with English crystal mounting, formerly $250, now $125
Black onyx cigarette box, with gold and carnelian trim, formerly $200, now $100

This merchandise is our regular stock. We accept our usual responsibility for every article sold

SPAULDING-GORHAM

338 SOUTH MICHIGAN AVENUE, CHICAGO . . Affiliated with Black Starr and Frost-Gorham, New York

SALE IN THE CHICAGO STORE ONLY . . . ENDS OCTOBER 31

Rogers Peet Quality puts the wear into Style

To skip our windows this week is to skip a chance to see and compare how far your dollar goes when spent for Rogers Peet clothes.

The thought is to illustrate vividly the result of Rogers Peet's efforts to outdo the best they've ever done.

Group I
$35 Suits

Group II
$45 and $50 Suits

Group III
$60 and $65 Suits

Only a hint at the generous variety inside.

ANDERSON & BROTHERS
MICHIGAN AT WASHINGTON
ROGERS PEET CLOTHING
Hats—Shoes—Furnishings

GRAIN SHIP SINKS; HUDSON BAY PORT HAS A SETBACK

Fear City of Churchill Is White Elephant.

[Chicago Tribune Press Service.]

OTTAWA, Ont., Oct. 23.—When a grain laden vessel smacked its nose against an iceberg in Hudson straits and went to the bottom recently, America's most northerly seaport, Port Churchill on Hudson bay, received a black eye.

Canada had gambled to the extent of $54,000,000 on the navigability of her subarctic water route, and the dominion government had just succeeded in convincing the shipping insurance underwriters that no special dangers attached to the Hudson bay water route and that they could cut insurance rates materially.

The whole Hudson bay railway venture, together with its costly terminal and port facilities, is generally regarded by politically versed Canadians as a white elephant born of political exigencies.

Both Parties Responsible.

The Canadian middle west had wanted a Hudson bay railway and port for decades and a few years ago when the political balance as between Liberals and Conservatives was finely proportioned both parties vied with each other in their support of the demand. Thirty or forty political constituencies west of the head of the lakes would throw their support to the party most strongly advocating construction of the railway.

Present day responsibility rests evenly upon both Canadian political parties, for both, alternately in power, pushed the project to completion. There was a $6,000,000 blunder connected with the earlier selection of Port Nelson as the railway terminus. Charles Dunning, as minister of railways in the old Mackenzie King government, found that the peculiar nature of the sub-soil at this point precluded successful dredging. So with $6,000,000 already spent trying to develop Port Nelson, this site was abandoned for Churchill.

Has Fair First Year.

Government statistics for the present grain shipping season show that the new port of Churchill has been active to the extent of 1,387,713 bushels of grain shipped out. This looks fairly impressive for its first year of operation alongside of Montreal's 16,814,072 and Vancouver's 4,710,266 bushels. But it does not constitute a fair commercial comparison, for the government in its efforts to establish Churchill, has been carrying the grain free of elevator and other usually incidental costs at the new port.

About six European freighters, each taking away about 250,000 bushels, have called at Churchill this year and taken out grain cargoes.

Where Two Riots Occurred in Canadian Prison

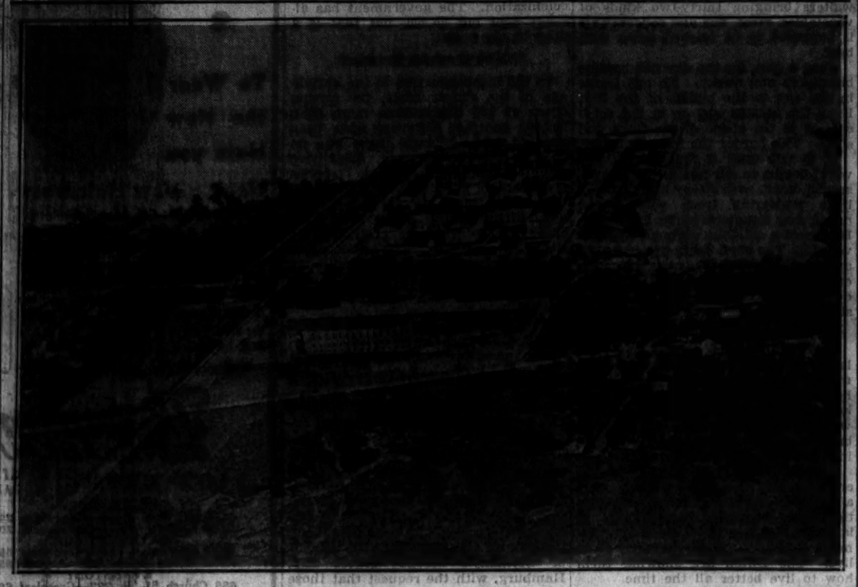

Air view of Portsmouth penitentiary, near Kingston, Ont., where two riots of prisoners have occurred recently. The prison is the largest one in Canada. Dissatisfaction among the prisoners over housing conditions is believed to have been responsible for the outbreaks. [Associated Press Photo.]

QUIZ GEM THIEF AS LINDBERGH KIDNAP SUSPECT

New York, Oct. 23.—[Special.]—Despite an alibi provided by Otto Reuter, his elderly farm companion, Dapper Arthur Barry, master jewel thief, tonight at Newark police headquarters began the ordeal of a scheduled six day grilling on the Lindbergh baby kidnaping.

After the college bred international crook had voluntarily revealed more than police had hoped for concerning his famous jewel robberies, Acting Deputy Chief of Police John Heller led him into a discussion of woodworking. The detective swung the conversation to the subject of ladders and their construction.

A ladder played an important part in the abduction of Charles Augustus Lindbergh Jr., and Barry knows about ladders through his second story work on millionaire's homes. Heller was merely paving the way for Barry's forthcoming inquisition at the hands of state, county and federal officers, it was admitted at Newark headquarters.

Before the shrewdest jewel thief of his day is cleared of the stigma of baby killer, he will be confronted by every individual who figured in the crime or its attempted solution, authorities said.

Barry, who shot his way out of Auburn prison during the riot there in July, 1929, was captured last night on a farm near Newton, N. J.

YEAR OLD BABY SCALDED, DIES.

Donald Kaiser, one year old, died yesterday at home, 11941 South Union avenue, as a result of burns suffered Thursday when boiling water was accidentally spilled on him.

Woman Wounded in Foot by a Mysterious Bullet

Mrs. Hannah Zelowski, 39 years old, 1734 Wabansia avenue, was wounded in the right foot last night in a mysterious shooting as she alighted from the automobile of Frank Papish in front of the Papish Candy store at 1460 Walton street. She was taken to Dr. M. S. Corbett's Emergency hospital at 1330 Lake street by Mrs. Marie Polowski, daughter of Papish.

Population of Berlin Is Cut by Lowered Birth Rate

[Chicago Tribune Press Service.]

BERLIN, Oct. 23.—The population of Berlin has decreased by 50,000 in the last year, according to an official report. Germany's capital city now totals 4,250,000. The decrease is attributed to a lowered birth rate, an increased death rate, and a larger exodus of former residents.

URGES MEDICAL ADVERTISING TO EDUCATE PUBLIC

Health Teaching Needed, Says Dr. M. M. Davis.

A recommendation that the medical profession use modern methods of publicity to educate the public on health matters is made by Dr. Michael M. Davis, medical director of the Julius Rosenwald fund, in a report which was issued by the fund yesterday on advertising by various medical groups.

Dr. Davis draws a sharp distinction between modern medical advertising and quack advertising, holding that the former is for public health betterment and the latter purely for financial gain. He declares that existing differences between the organized medical profession and publishers over medical advertising are due to lack of understanding of each other's standards.

Health Education Important.

"The education of the public in health matters and the extension of services which are essential to prevent or control diseases dangerous to the public health have become highly important," says Dr. Davis. "Policies and principles should be developed which will facilitate the use of modern methods of publicity for these purposes while also protecting professional standards.

"It is essential to draw the distinction between advertising for public health and advertising conducted with the aim of financial profit. Medical organizations whose codes of ethics now recognize public health advertising in principle should develop more specific policies appropriate to this field and discriminate these from the policies applicable to individual physicians and to advertising for commercial purposes.

Urges Better Understanding.

"The organized medical profession on the one side, and editors, publishers and advertising agencies on the other, do not appear to have come into sufficient touch with one another to recognize each other's standards and attitudes. The publishing group seems to have regarded the medical code as unduly emphasizing the individual point of view and as having failed to take the public into consideration.

"The medical profession, as a body, has not been informed about the modern development of advertising, or as to the standards set by the best advertising media. Closer interrelation and mutual understanding between the two groups would be of mutual advantage."

The report, in which Dr. Davis' statements are contained, was prepared by Miss Mary Ross of New York.

REDS FIGHT NAZI "VOTE INVASION" IN BERLIN; 3 HURT

[Chicago Tribune Press Service.]

BERLIN, Oct. 23.—Shots rang again in Koeslinestrasse, in the heart of Berlin's communist district, today as police escorted 100 National Socialists who were distributing election handbills through the streets. The National Socialists were closely followed by a police riot car. Suddenly stones and bricks rained from windows of many buildings. Three Nazis were injured. Police ordered the windows closed, then fired a volley to restore order. Later they arrested three communists.

WOMAN DIES OF SLEEP POTION.

Miss Regina McCauley died yesterday at the Woodlawn hospital a few hours after she had been found unconscious in her room at 6527 Dorchester avenue. Police said they believed she had accidentally taken an overdose of a sleeping potion.

EXPLAINS RELIEF BONDS WILL HALT TAX INCREASES

Fred W. Sargent, president of the Chicago and North Western railroad and chairman of the Cook county emergency relief bond issue committee, yesterday issued a warning that most of the tax reductions now being obtained through efforts of business and civic organizations in the city and state will be offset by an added tax if the $20,000,000 state relief bond issue does not pass Nov. 8.

"Three points must be made clear," he said. "1. This is unlike any bond issue ever before submitted. It's adoption will not increase any tax, but will prevent an additional tax on all real and personal property, which otherwise must be collected in 1933 to repay state relief funds already borrowed and spent. The bonds themselves will be financed by withholding from the counties which have used state relief funds a part of their share of present gas tax revenues.

"2. The bond issue will appear upon a separate small ballot, entitled 'Emergency Relief Ballot.'

"3. Failure to vote on the question will actually be voting against the bond issue, which must be approved by a majority of those voting.

"There is no organized opposition to this measure. The danger lies in forgetfulness."

BOY DIES UNDER GRAVEL.

Ann Arbor, Mich., Oct. 23.—[Special.]—Charles Atchison, 13, was killed when buried under four feet of gravel in a landslide in a pit a few rods from University hospital this afternoon. Ralph Chubb, 8, who was playing with him, rushed to the hospital and got help, and the boy was placed in a respirator but after three hours failed to regain consciousness.

SUSPECT IN TWO MURDERS SEIZED IN LANSING, MICH.

(Picture on back page.)

Glen Hutchinson, 22 years old, sought since last January for two murders here, was arrested in Lansing, Mich., yesterday, according to word received at the detective bureau last night. Steps will be taken today to extradite him. When seized the prisoner gave his name as George Donnelly.

Hutchinson is wanted for the slayings of Charles Pagel, 30 years old, and Charles Tyrrell, 45 years old. Pagel was beaten to death with a hammer in his room in the Aplin hotel, 27 East Harrison, on Jan. 9. Tyrrell was killed in the same way in his room at 617 North Dearborn street four days later.

In February, 1931, police arrested Hutchinson for the killing of Samuel Stephenson, 23 years old, who was robbed and beaten to death in an alley just south of the loop. He was tried for the slaying and acquitted. Pictures taken of him as a result of that arrest led to his identification in the Pagel murder.

REPAIR SERVICE OWNER QUIZZED ON FIRE IN PLANT

Leonard Lyons, 7209 Maryland avenue, head of the Superior Hosiery Repair Service, Inc., 1029 South Wabash avenue, was questioned last night by firemen regarding a fire earlier in the evening in his place of business. According to Fire Chief John Beckman of the 25th battalion, gasoline had been sprayed on the premises and four empty gasoline cans were found there. Lyons denied any knowledge of the gasoline. He is to be questioned today by Fire Attorney Thomas Sheehan. The damage amounted to $1,000, according to Chief Beckman.

Corns

Lift Off—No Pain

Hard corns, soft corns, corns between the toes, and calluses lift right off! You'll laugh—it is so easy and doesn't hurt a bit!

Just drop FREEZONE on any tender, touchy corn. Instantly it stops aching; then shortly you just lift that old bothersome corn right off with your fingers. It works like a charm, every time. Seems like magic!

A bottle of FREEZONE costs a few cents at any drug store. Try it!

FREEZONE

CORRECTION

In Hartman's Sunday Tribune advertisement, an Upholstered Innerspring Twin Studio Divan was advertised at $91.95.

Obviously this is an error.

Hartman's price on this Studio Divan —*for today only* is $19.95.

The Corrected advertisement appears below.

HARTMAN'S

Homefurnishers to all Chicago

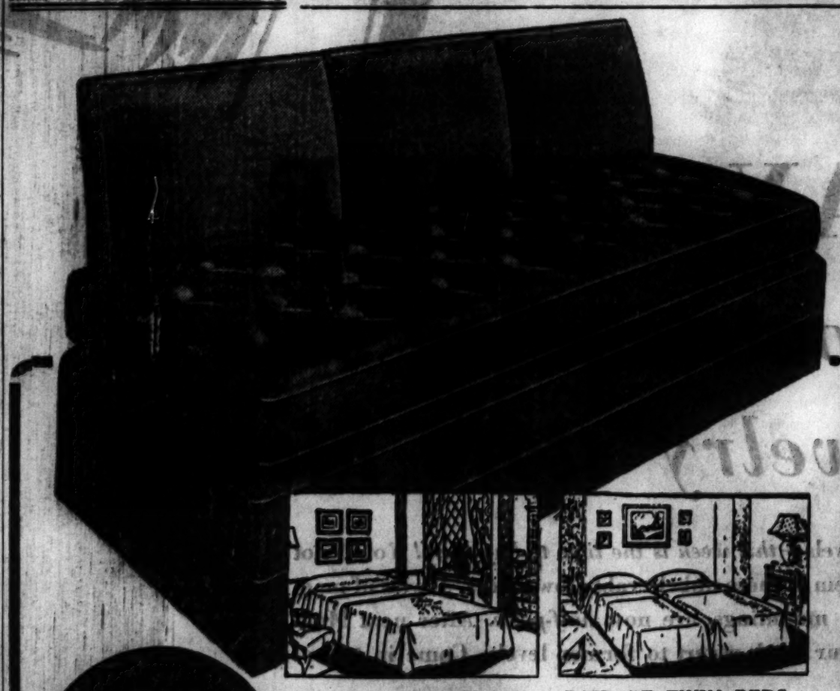

DOUBLE BED—72 inches long and 60 inches wide, one continuous bed with spring and innerspring mattress.

PAIR OF TWIN BEDS—Each 72 in. long and 30 in. wide, with individual springs and innerspring mattress.

FOR MONDAY ONLY

UPHOLSTERED INNERSPRING Twin Studio Divan

Not the Usual Cheap Cotton Pads, But 2 Luxurious Innerspring Mattresses

Strictly living room in appearance. Fully upholstered, like finest furniture. Conceals *two* innerspring mattresses which open to full size Double Bed. Or Twin Beds, if you prefer. New rust or green denim cover.

$19.95

Full Size, Fully Boxed, 100% Kapok Pillows, $1.50 Each

HARTMAN'S

DIRECT ENTRANCE TO OUR LOOP STORE WABASH AND ADAMS

Two Stores Southwest — North — Northwest — Two Stores West

6324-48 S. Halsted St. N.W. Cor. 63rd St. | 3801-5 W. 26th St. "Lawndale" | 4836-38 Broadway Near Lawrence | 3043-49 Lincoln Ave. Near Southport | 4042-44 W. Madison St. Near Crawford | 5938 W. 22nd St. "Cicero"

CASH, CHARGE or CONVENIENT CREDIT

Examination Without Charge Until 9 P. M.

Complete with Finest Toric Lenses

$8.50

A remarkably low price for these Modern White Gold Filled Spectacles fitted for near or far vision.

Schulte

Sixty Other Beautiful Styles at $5 to $20

17 W. Madison | 133 W. Madison | 136 N. State | 139 S. State | 118 S. Dearborn

They Satisfy .. all you could ask for!

THERE'S romance in a Chesterfield—the romance of fine tobaccos from all over the world. The search begins in far-off Turkey where Chesterfield buyers visit every important tobacco-growing section . . . and continues throughout our own Southland. Year in and year out Chesterfield gives to its smokers the "pick" of all these fields.

Chesterfield

© 1932, Liggett & Myers Tobacco Co.

DAY'S GIFTS FOR HUNGRY PUPILS DROP TO $89.45

3 Small Children Send In 100 Pennies.

Three small children in Riverside started saving their pennies some time ago for the Hungry School Children's fund. Saturday they had a dollar's worth of pennies so they sent them to THE TRIBUNE and asked that the money be used to give another child in one of the Chicago public schools a nice hot lunch during the next four weeks. The children were Grace, Judith, and John Allan Nanninga of 350 Robinson court.

Although the contributions took a sudden decline Saturday, totaling only $89.45, the smallest daily amount since the fund was started this fall, there was encouragement in the large number of donors. Twenty-five persons contributed, indicating that the public generally has the interest of the needy children in the public schools at heart.

"Enclosed find check for $5," wrote Anna S. Mathews. "I'd like to agree to send this amount every month, or even oftener, but our own pay days are so uncertain that one cannot promise definitely."

An anonymous contributor of $2 hoped that "these children can be kept in food throughout the winter."

The gifts in full are as follows:

$16.00—Jean Elsie Goodman Benefit fund, Ella Fox, Anonymous, S. M Stout.

$3.00—Isabelle Campbell, George S. Goodwin, A. S. Mathews, Edith M. Balding, Bradwell kindergarten pupil.

$4.00—Mrs. G. E. Raymond.

$2.00—Lithe H. Allen, One who wishes to contribute this mite, Olive O. Oberndorf for some colored children, Mrs. H. B. Vested, Frank McWhenney, Robert Brodsky.

$1.00—Boy Crafters.

$1.50—C., Grace, Judith and J. Allan Nanninga, Jean L. Proehl, Anonymous, J. M. B., Gary, Ind.; Wertz, Anonymous.

25c—Mrs. L. Stanley.

Total	$ 89.45
Previous amount	$8,874.05
Grand total	$8,917.50

Contributions should be sent to the cashier of THE TRIBUNE, Tribune Tower.

Hungry School Children Fund

There are 15,000 children who go to public school hungry every morning. A dime a day will furnish a substantial noonday meal for each of them.

I will contribute $....., weekly....., monthly, or the enclosed donation.

Signature.....

Fill out and address to The Hungry Children's Fund, CHICAGO TRIBUNE.

William Randolph Hearst Quits Cleveland Hospital

Cleveland, O., Oct. 23.—(AP)—William Randolph Hearst, publisher, today left Cleveland Clinic hospital, where he had been a patient for three weeks, for his ranch at San Simeon, Cal. He came here from California for an operation which was performed by Dr. George W. Crile.

WRITES HOUSE KEPT U. S. FROM WAR ON BRITAIN

New York, Oct. 23.—[Special.]—The United States would have gone to war against Great Britain in 1917 except for the influence upon Woodrow Wilson of Col. Edward M. House, according to George Sylvester Viereck, whose book, "The Strangest Friendship in History, Woodrow Wilson and Col. House," is to be published tomorrow by Liveright.

"If it had not been for House," Mr. Viereck writes, "Wilson, like Madison, would have drifted reluctantly into war with Great Britain. With the duumvir [House] beside him, the President drifted, against his will, but less reluctantly, into war with the kaiser."

"Wilson's reelection, in November, 1916, aggravated the tension between England and the United States," he writes of the threatened war. "Capt. Guy Grant reports to House that feeling in Great Britain against America is 'growing apace.' 'It has seized the working people and it has reached the trenches. Every shell that goes over and does not explode is called a "Wilson."'"

Col. House refused tonight to comment on Viereck's statements, declaring them to be an "expression of Mr. Viereck's own opinion."

Mexico Reports Finding Evidence Against Bishop

MEXICO CITY, Oct. 23.—(AP)—A dispatch from Guadalajara said that last night police searched the office of the archbishop and subsequently reported they had discovered subversive propaganda. No arrests were made.

SEIZE AN ESCAPED CONVICT IN AUTO WITHOUT LICENSE

John Reed, alias Du Pont, 21 years old, who escaped last July from the Louisiana state prison at Baton Rouge, where he was serving terms for larceny and robbery totaling 39 years, was arrested yesterday.

Policemen Edward Hoffman and William Nelson of the Shakespeare avenue station halted the automobile in which Reed and two companions were riding at Diversey and Western avenues because the car bore no license plates. The companions, James Aletta, 19 years old, of 940 Sedwick street, and Miss Stella Stone, 18 years old, who says she lives at 4130½ Sheridan road, were also seized. Search of their car by Capt. Peter Tomchek revealed a loaded shotgun.

CARSON PIRIE SCOTT & CO

SMART WOMEN ARE ASKING FOR THEM BECAUSE

These Coats Have the Details Which Give Personality to Fashions

WITH SOFT FLUFFY FURS
Keyed to Young Things
$75

The most flattering of all furs! Blue dyed wolf in a swathing collar (with the paws left on it), and swirls down the sleeves. Lines are fitted for young figures. Green, wine, brown woolen.

WITH RICH MINK
In an Adjustable Collar
$99.50

Dropped, the mink collar forms a cape; worn high around the ears, it is a becoming pouch collar—young things enjoy this versatility, and the luxury of mink at this price! Green, brown, or black woolen, in misses' sizes.

WITH PERSIAN LAMB
On "Watermelon" Sleeves
$135

The fur strips on the "watermelon" puffs that end in simple fitted sleeves; in a voluminous shawl collar that wraps way around. The straight skirt adds to its feeling of elegance. In black crepy woolen, for women.

WITH BEAVER COLLAR
And New "Muff" Cuffs
$110

Barrel cuffs inspired by the new exciting fashion for tiny round muffs. The shawl collar is unusually deep—and what a fine deep-nap beaver! Crepy woolen in red, green, brown. For women.

Misses' and Women's Better Coats, Fourth Floor.

CARSON PIRIE SCOTT & CO

BRONZE FINISH FLOOR LAMPS

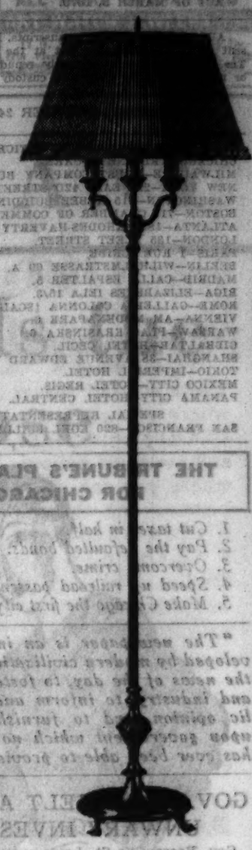

The Type That Will Make Friends With Any Room Scheme! At a Price That Will Make Friends With Any Budget

$10

With Silk Shades

Lamps of character—remarkable at so low a price. Both the bridge style and the junior are priced complete at $10 each. An indirect lamp of the same type is priced $15.

Lamps, Seventh Floor.

Do You Know Our Stainless Steel Pots and Pans?

No scouring—they are always spotless! No scraping—they will not stain. And very economical, for steel is a perfect conductor of heat.

Saucepan, $1

Housewares, Seventh Floor.

Here's a Real Treasure in ORIENTAL SCATTER RUGS

And Just Look at the Price For a 2½x5 Foot Size

$9.50

Beluchistans (as illustrated) are the work of the nomadic tribes in Afghanistan and Eastern Persia. In dark reds and browns. *Sizes 2½x5 feet. $9.50.

And in Another Special Purchase! Just 200 Persian Hamadans $19.50 Each

*Size 3½x6 feet.

*Approximate.

Rugs, Ninth Floor.

A Presentation of What We Think Is the One Successful

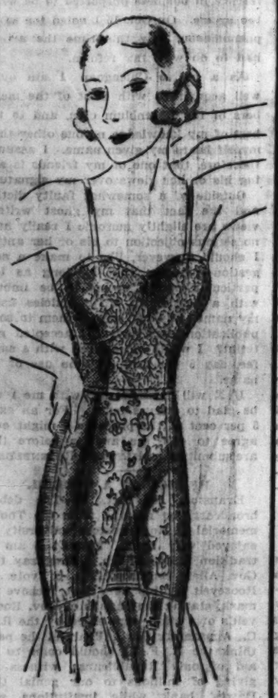

All-in-One With a Detachable Brassiere

$7.50

It is not just that you may wear a fresh brassiere daily, but that brassiere gives the proper uplift bustline which makes smart figures this season, and does it comfortably. In lace or swami cloth.

This all-in-one is for the heavier figure. Sufficiently boned and reinforced to insure that slim waist and smooth out bulges. 14 and 16 inch lengths, in peach color batiste. Other models $5 and $10.

Extra Brassieres $3.50 Each

Corsets, Third Floor.

First Selling of

The New Knit Undies From France

Vests $1.50

"Breechees" $1.95

You may think that French undies are all lacy, silken things—take a look at these lisle knit undies and see that your preconceived ideas need changing.

Thin and soft as a baby's skin, these undies won't "corrugate" under your frocks.

The vests are fitted at the waist, the "breechees" (a combination of bloomers and panties) are banded at the knee with an interwoven design. In flesh pink, in small, medium and large sizes.

Lingerie, Third Floor.

The Shoe Section Asks a Question

Do You Like *Ties?*

1 Eyelet
2 Eyelet
3 Eyelet
4 Eyelet

Every One Answers Aye

$8.50

$10

$10

$12.50

Every kind of tie imaginable, from the smart low cut to the high cut tie. Kid or suede, plain or trimmed. Medium, boulevard or high heels.

Shoe Section, Third Floor.

CARSON PIRIE SCOTT & CO

Chicago Daily Tribune

THE WORLD'S GREATEST NEWSPAPER

FOUNDED JUNE 10, 1847

ENTERED AS SECOND CLASS MATTER JUNE 3, 1903, AT THE POSTOFFICE AT CHICAGO, ILL., UNDER ACT OF MARCH 3, 1879.

All unsolicited articles, manuscripts, letters and pictures sent to The Tribune are sent at the owner's risk, and The Tribune company expressly repudiates any liability or responsibility for their safe custody or return.

MONDAY, OCTOBER 24, 1932.

THE TRIBUNE OFFICES.
CHICAGO—TRIBUNE SQUARE.
MILWAUKEE—TRUST COMPANY BUILDING.
NEW YORK—220 EAST 42D STREET.
WASHINGTON—815 ALBEE BUILDING.
BOSTON—718 CHAMBER OF COMMERCE BUILDING.
ATLANTA—1825 RHODES-HAVERTY BUILDING.
LONDON—135 FLEET STREET.
PARIS—1 RUE SCRIBE.
BERLIN—WILHELMSTRASSE 69 A.
MADRID—CALLE ESPALTER 5.
RIGA—ELIZABETES IELA 15/3.
ROME—GALLERIA COLONNA [SCALA A].
VIENNA—AM MODENAPARK 6.
WARSAW—PLAC KRASINSKA 6.
GIBRALTAR—HOTEL CECIL.
SHANGHAI—38 AVENUE EDWARD VII.
TOKIO—IMPERIAL HOTEL.
MEXICO CITY—HOTEL REGIS.
PANAMA CITY—HOTEL CENTRAL.
SPECIAL REPRESENTATION.
SAN FRANCISCO—820 KOHL BUILDING.

THE TRIBUNE'S PLATFORM FOR CHICAGO

1. *Cut taxes in half.*
2. *Pay the defaulted bonds.*
3. *Overcome crime.*
4. *Speed up railroad passenger service.*
5. *Make Chicago the first city in the world.*

"The newspaper is an institution developed by modern civilization to present the news of the day, to foster commerce and industry, to inform and mold public opinion, and to furnish that check upon government which no constitution has ever been able to provide."

GOV. ROOSEVELT AND THE UNWARY INVESTOR.

Gov. Roosevelt's St. Louis speech was directed to investors. He said the federal government should prevent the flotation of unsound foreign bonds. He implied, rather than said, that the government in future should try to guard the unwary against losing their money in unsound ventures, whether foreign or domestic.

The Republicans have an effective reply to this and it is astonishing that more has not been made of it. The market for virtually all of the securities about which Mr. Roosevelt is talking is in New York. The regulation of the sale of securities has long been recognized as a function of the state governments. The abuses about which he speaks took place during his administration at Albany, but so far as the general public has been informed Gov. Roosevelt made no effort to stem the tide of unsound flotations through state regulation of the New York Stock exchange and the other securities markets.

Under the circumstances, Gov. Roosevelt's opponents have the right to ask whether his responsibility for the losses suffered by the unwary is not as great as that of any member of the Republican administration.

CAB FARES.

Aldermen and the public vehicle license commission are reported in agreement to allow the Public Taxi Service company, a small concern operating eleven cabs, to cruise the streets but without privileges at the public cab stands. The concern will try the experiment of lower rates. There has been a feeling that the Chicago cab service might be allowed considerable freedom from rate fixing on a showing of good intent and good service. Such monopoly privileges as are given the licensed cabs are modified. There are buses, street cars, and even boats. Emergency may compel a person to take a taxicab but in the ordinary course of transportation the cabs are operating against much cheaper transportation which will serve. If the cabs get business they must make their service attractive and if they do not do it they will not make profits.

In these days of government interference with every profit seeking enterprise, mostly to the general confusion and injury, something can be said for the theory which permits natural business rules of cause and effect to govern. The cab companies will not make money by overcharging. They will cruise with empty cabs. Less expensive transportation will get the customers.

The license system, however, has been discriminating and monopolistic. It exaggerates the idea that new licenses should not be granted because the street traffic is congested and there is a sufficiency of public vehicles. A small company sees an opportunity for lower rates. There is no reason why its license should be limited and stand privileges stricken out. The larger companies have one rating in a theory of competition. They will get another if they seek exclusive rights.

MOTOR TRUCKS ON FREIGHT CARS.

The Chicago and Alton railroad has made arrangements with a trucking company operating between Chicago and St. Louis to move loaded trucks on flat cars between Chicago and East St. Louis. The motor company drives the trucks on the cars and off. It takes care of the pickup and delivery of the goods while the railroad handles the long road haul.

This may not be the final adjustment of the competing interests of the railroads and the trucking companies, but it is, at least, an indication of how the railroads may yet be revived. It is scarcely possible to exaggerate the difficulties under which even the best planned and most efficiently managed railroads are operating today. Government loans may prove temporarily helpful, but all that can be accomplished in this way is to postpone the day of reckoning. Increases in rates have been carried to the point where they will no longer yield increases in revenues. Every rate increase serves to destroy some business and to drive other business to competing services.

The only hope lies in giving railroad managers a freer hand to solve their own problem. They must be released from the strangle hold of regulation. The railroads should be encouraged to make such arrangements as the Alton has made with its trucking competitor. The ratemaking power should be restored in large measure to the railroad traffic departments. Much greater freedom should be permitted to railroad managers in abandoning unprofitable lines. There are few sections of the country now which are not served by good motor roads, and that fact should be taken into account. When a railroad wishes to abandon a branch line nowadays the presumption should be that the communities served by the branch no longer require railroad service.

FRENCH DEBTS AND FRENCH GOLD.

The French finance minister makes it known that debt payment is not being considered in the present budget allotments, which means, according to interpretation in Paris, that anything later given the government for transfer to Washington on account must be allowed by a special credit granted by the chamber of deputies. The French government is trying to scale down a deficit, which is nothing unusual in government procedure these days—although a success at it would be anywhere conspicuous—and the debts are not considered.

France may be having budget troubles, but it has no exchange problem. It has gold. The transfer of the comparatively small amount, $49,000,000 in principal and interest next year, is quite within the national means. A stubborn attitude on the debt is not a plea of inability to procure the medium of a settlement. It is rather a stand for repudiation. The question is not financial but political. Repudiation has certain consequences which America can afford to allow its debtors to consider for the while. Some of them are on the debtor's side of the fence in the creditor's state of mind.

IT'S ALWAYS FAIR WEATHER.

Lewis H. Pounds, the Republican setup for Tammany to push over in the city election, joined Surrogate John P. O'Brien, the Democratic nominee, and Royal S. Copeland, United States senator [Dem.], in a public meeting—a preelection love feast and ratification of anticipated results.

Says Mr. Pounds: "Mr. O'Brien is a wonderful man. I don't know of any one I would more enjoy being on a platform with."

Says Mr. O'Brien: "Mr. Pounds is a man of honor and a sportsman to the core. It would be beautiful if in all political activities the leaders of men would rise above the level of political life and be sportsmen and gentlemen."

Says Senator Copeland: "I thought for a minute I had been struck by an automobile and had gone to heaven."

It isn't just an automobile. It's a truck headed for the city treasury.

It isn't Senator Copeland who is going to be hit. It's a weak minded composite known as the New York public.

And it isn't going to be heaven—for the victim hit.

THE CREDITOR IN HARD TIMES.

These are days when the creditor seems to be wholly lacking in moral grace. For some uses the dollar he gave the debtor comes back to him, if he gets it at all, worth more than it was worth when he and his debtor transacted business. It can be noted that if this were the other way about there would be difficulty in making a moral cause of it. If the creditor lost money because of price trends in the period of the loan the chances are his complaint, if he made one, would be thought amusing.

Is the creditor worth a moral thought in a democracy? Is he as an institution worth preserving in a land which in principle at least adheres to the doctrine of private property and the right of contract, or is he merely something to survive fair weather and be tossed overboard in a storm? Much contemporary political thought apparently inclines toward the preservation of the debtor and the sacrifice of the creditor. The borrower shall rewrite the terms of his bond, the renter shall enjoy the hospitality of the landlord, the taxpayer shall forgive his own indebtedness and the government shall welsh on its promises to pay. That's a debtor civilization, but it will have to work out new rules for its survival.

There was a great scandal when Alexander Hamilton had his way in insisting that the new United States government should recognize the face value of its obligations in whatever hands held and pay them, but within thirty years a country which theretofore had been paying off at one dollar in the hundred had a surplus with which it foolishly made gifts to the states. Incidentally, Hamilton's payments included the foreign loans, taken out mostly in supplies in the countries advancing the money, with accrued interest to date.

Editorial of the Day

HEELTAP REVELATIONS.

[New Orleans Times-Picayune.]

Dr. Johannes Gruss of Friedrichshafen, Germany, has recently performed a marvel of chemical analysis. By testing the heeltaps remaining through long centuries in drinking horns, disinterred from eight feet down in a North German peat bog, the scientist has responded to the oft-put question as to the materials used by the prehistoric Teutons in the manufacture of their beverages.

The drinking horns are those cut from the heads of the long since extinct European bison. For unnumbered centuries these household utensils lay buried in the swamp, and it required real imagination and hopefulness to expect to find still present in the cavity of such horns the heeltaps or dregs of the drink from the last drinkers who made use of the natural goblets. Of these Dr. Gruss suspected the presence, and with infinite care was able to scrape from the cracks and from beneath the scales of the horn the dried remains of the beverages that had been left after the wassail bouts of the blond beermakers of the north.

Three heeltaps, soaked in water, when subjected to analysis told their ancient story. Two horns were discovered and by the merest chance one was found to have been used for beer, the other for mead, so that the materials used for each of the famous beverages have now been definitely determined.

For beer the starch and proteins were found to have come from emmer, a hardy cereal grain that still is cultivated extensively in Russia and to some extent in Germany. It is said that it had long been suspected that primitive German beer used this material instead of the barley and rice of modern brewing, but this was only surmise until Dr. Gruss' analysis. It was known that this same emmer was used in ancient Egypt and Mesopotamia for the manufacture of a winelike beer of great popularity in those regions.

Mead, as was proved by its ancient name, "hydromel," or liquid honey, was known to be a honey product, but the Gruss analysis not only proved this beyond a doubt but it was shown even to the kind of flowers from which the honey bees sucked the sweet and, by a lucky chance, even to the particular variety of bee that made the honey. This was accomplished by the discovery in the heeltaps of the extreme end of a desiccated bee's tongue. And even the origin of the yeast could be determined by the presence in quantity, in the horn scrapings, of the wild yeast from certain flowers. Indeed, there seems to be no limit to science's powers of minute research.

A LINE O' TYPE OR TWO

How to the Line, let the quips fall where they may.

WE HAVE HEARD many complaints from gentlemen accustomed to singing in their bath that the radio speeches of Mr. Hoover on Saturday night interfere with their keeping the tune. Mr. Hoover had better switch to some other night in the week or he may lose a lot of votes.

COLD BLOODED SCIENTISTS used to insist that wars were necessary to hold the population of the earth within reasonable bounds. Wars are horrible, cruel things, but, glancing at the automobile casualties, it will be seen that wars are no longer needed to prevent too great an increase in population.

—:—

THE DOCTOR'S BUGGY.

Abandoned at the edge of a cornfield
The Doctor's buggy stands beneath tall trees.
The bluebells climb about the rotting wheels,
The battered lining flutters in the breeze.
The horsehair stuffing blooms from the old seat,
The tongues are slanting downward in the dust.
The tattered cloth is sagging from the hood,
The iron frame is coffee-red with rust.
And yet, but a few narrow years ago,
This hull brought challenge to disease and death.
The children thought above it flew the stork,
And women watched it pass with quickened breath.
Abandoned to the lash of wind and rain,
Among the tall green weeds the buggy rests.
The morning-glories bloom about its spokes,
Upon the battered top a sparrow nests.

ROSA ZAGNONI MARINONI.

—:—

IN BEHALF of the Society for the Prevention of Cruelty to Words we rise to protest against the brutal treatment now shown in the headlines against one of the oldest and best mannered words in the English language, "ASSAILS." It is in the caption over the speech of every candidate and every campaign orator. Instead of "ASSAILS" let us have the party orators "SPEAK UNKINDLY OF," "EXPRESS GREAT DISPLEASURE," or "CALL OPPOSITION CLAIMS MERE BOLONY." Anything to save poor old "ASSAILS." Poor, little, innocent word, it's being kicked all to pieces.

—:—

WHILE, WITH OTHER LOYAL CHICAGOANS, we look forward with breathless interest and fondest expectations to the opening of our great Pageant of Progress on the lake front next year, we must admit there is just a trace of apprehension in our dreams. We would love to see all the modernistic buildings and the lavish display of other countries, but must we listen to Greeter Gaw's quartet sing "Greetings, Chicago Welcomes Thee"? It seems more than we can bear.

—:—

THESE SAD THOUGHTS arise as we read of the arrest of Greeter Gaw's tenor for wife abandonment. He may have to drop out of the quartet, but what of that? The world is full of tenors and Greeter Gaw can easily get another one. Tenors are often reckless young devils; they don't care what they do, even to singing "Greetings, Chicago Welcomes Thee." But a way out of the calamity is suggested in the plight of the former tenor. Why not have the next one arrested for murder? Of course, the charge would be unfounded and the prisoner would be free in time, but it would put him out of the quartet and a new tenor would have to be engaged. Then we'd have him arrested for grand larceny or treason or something. And so on and so on. There is hope.

—:—

RANK? OH, VERY!

Sir: You may high hat an Oklahoma colonel because Kentucky is an older state than Oklahoma, but when Colonel Gene Tunney comes to Chicago to speak at the big Democratic rally and happens to pass you in the Boul Mich I rather guess you will click your heels together and come to attention and salute rapidly with both hands. I don't know the exact date of Colonel Tunney's commission, but it was several years ago, and, consequently, in the language of the regular army, that takes such things mighty seriously, Colonel Tunney ranks you to hellengone. Rein back to your troop!

MISS FYRE.

Dear Miss Fyre: While we admire Major Tunney very much, we must call your attention to the fact that he is Major Tunney. As a common citizen we would gladly hold Major Tunney's hat and overcoat while he was speaking and get him a taxi when he had finished. However, this is a question of rank. We are a colonel, and a colonel is two ranks above a major and consequently we shall expect from Major Tunney the salutes in such cases made and provided when a major meets a ranking officer. And, besides, Connecticut is a very much smaller state than Kentucky. And it hasn't got any bluegrass. As you were! Fall out!

—:—

EVERY MAN AT SOME TIME.

Where is the solace that should now be mine
For having played the wiser, saner part?
For having followed, line for sapient line,
The counsel of the mind and not the heart?

My gain at length is this and this alone—
That I have learned the mind may be a cool
Deceiving sage who cheats us of our own,
The heart a glorious true-spoken fool!

ADELAIDE LOVE.

—:—

THE CAMPAIGN is getting into the last few weeks and, while about every subject has been reviewed, we have as yet heard no convincing answer to the question which has so long perplexed one and all, "Which came first, the hen or the egg?" However, there is yet time.

—:—

WE HAVE DECIDED to get rid of hitch-hikers this winter by putting a sign up on the windshield, "This Car Not Heated." Then they'll stop wriggling their thumbs at us. They're mighty fussy, those hitch-hikers, about their creature comforts.

R. H. L.

How to Keep Well By Dr. W. A. Evans

To the limit of space questions pertaining to hygiene and prevention of disease will be answered in this column. Personal replies will be made to inquiries, under proper limitations, when return stamped envelope is inclosed. Dr. Evans will not make diagnoses or prescribe for individual disease.

[Copyright, 1932, By The Chicago Tribune.]

LIME AND SPASMODIC DISORDERS.

RECENTLY published study of the cause of convulsions in children throws some sidelights on certain somewhat related disordered states. One of these is spasmophilia. This study indicates that spasmophilia is unimportant in babies less than one month of age, but that it is of more consequence in the later months of the first year of life. It reaches its maximum importance in the second half of the first year of life and continues at a high level until toward the third birthday, after which it continues for a year or so, but rather rapidly drops off, to disappear as a cause of convulsions by 10 years of age.

It would be interesting to see a similar study of the age distribution of spasmodic croup, a spasmophilic disorder which frightens parents unduly but does not endanger life. If any one has studied the prevalence of croup by ages I have not seen the report of it. The age distribution of the acuter symptoms of rickets also related to spasmophilia has also been written about.

Spasmophilia is an on-edgeness, a lack of nerve and muscle equilibrium which is not called a disease, but goes by such designations as spasmophilic diathesis or spasmophilic constitution.

The fault lies in lack of calcium or a loss of lime balance. Going further back, this diathesis is supposed to result from a deficiency of vitamin D and of exposure to sunlight.

The remedies used for it are exposure to sunlight, light and therapy, and the use of vitamin D preparations and preparations of calcium and perhaps parathyroid. This study indicates that babies are born with ample vitamin D and lime salts. In many of them these principles begin to run low after one month of age. The ages of greatest need of vitamin D and sunlight are ages 6 months to three years. Between ages 3 and 10 years the child is liable to get nearly enough light, lime, and vitamin D from its food and its play in the sunlight. A small proportion run below a safe level.

Another observation relates to the ages in which infections with such alarming symptoms as convulsions are liable to occur. Not many babies under one month of age are prone to this kind of infection. However, after passing one month and until three years is reached, the danger of violent onset of infection is great. From 3 to 10 years of age infections are dangerous. The reference is principally to measles, whooping cough, diphtheria, scarlet fever, infantile paralysis, and sleeping sickness.

After 10 years of age a very considerable proportion of the children have built up immunity enough to prevent them from catching diseases or else they are resistant enough not to develop convulsions during the attacks.

The diarrheas are not of particular importance in babies under one month. Nearly all babies of that age are living on mother's milk. This disorder reaches its maximum as a cause of convulsions in the later five months of the first year of life. After a baby passes six months of age diarrhea is not so important as it is in the earlier months of life. Children more than three years of age are very prone to diarrheas resulting from eating foods that are too rough for them or improper for other reasons, but the running of the bowels and the loss of appetite generally remove the cause in a day or less. Convulsions from eating indigestible foods practically never occur in children under three. Attacks of diarrhea which result are generally self-limited.

WISDOM TEETH.

Mrs. E. K. writes: 1. I am 32 years old and haven't any wisdom teeth as yet. For about a year or more now I have had an aching sensation in my left jaw bone. Would this mean any indication of wisdom teeth?

2. I ate a mole on my cheek. There is no redness. Could this cause the aching? It is only at times, sometimes at intervals of months.

REPLY.

1. It might. But there is small chance that you will ever cut those teeth.
2. No. How about pyorrhea? What is the condition of your gums?

LET IT ALONE.

J. K. A. writes: Will you write something about a bone cyst? If X-ray reveals what a dentist calls bone cyst on the front of the lower jaw, though it is not visible otherwise and is not painful, would an operation be advisable in the case of a 72 year old?

REPLY:

A good deal has been written about bone cysts since the taking of X-ray pictures has become customary. Some of the so-called cysts are genuine cysts. Some are areas of rarefaction and not true cysts. We do not know much about the cause of either. Probably you had better let your cyst abide in peace as you borrow some more years.

FRIEND OF THE PEOPLE

Letters to this department must be signed with names and addresses of writers.

ADMINISTRATOR'S FEES.

Chicago, Oct. 16.—[Legal Friend of the People.]—1. What fees are generally allowed an administrator and lawyer to settle an estate of between $50,000 and $75,000? 2. Are the lawyer and administrator supposed to collect interest and principal of the mortgages, some of them past due? They seem to think they can let them go until next spring when the estate is settled. 3. Could they be held responsible for not attempting to make collections? L. N.

1. The statute authorizes not over 6 per cent of the personal property. Four per cent might be said to be a fair average.
2. Yes, except as some of them may, of course, be uncollectible.
3. They could be held for the consequences of failure to exercise reasonable diligence.

TRIBUNE LAW DEPARTMENT.

INHERITANCE.

Chicago, Oct. 16.—[Legal Friend of the People.]—My father died fourteen years ago, leaving a home in Tennessee not quite paid for. I finished paying for it in my father's name. I have paid the taxes in his name until this year, when same were paid in my name. My mother is dead. My sister has the deeds. 1. Have my sister and brother any claim to the home? 2. If my sister won't give me the deeds how can I sell the home if I want to? 3. On the deeds is a statement that read: "From heir to heir." Does that mean anything now that my father died before he finished paying for the home? L. D. B.

1. The interest which your father owned at the time of his death would have descended to his heirs. Presumably you are entitled to credit for your subsequent payments.
2. Employ an attorney.
3. This wording is unusual. Hence we would not undertake to construe it without having before us the context in which it appears.

TRIBUNE LAW DEPARTMENT.

TO BE PROSECUTED.

Chicago, Oct. 16.—[Friend of the People.]—The dilapidated building next door to my home has been abandoned by the owner. Nearly every glass in the windows is broken, and the place can be entered at will. Fires have been started and there is danger of something serious happening. Can't the owner be compelled to raze the building and keep the yard in a respectable condition? J. T.

We have had this building under observation for some time. As the owner has failed to comply with our order to make safe or wreck building, the matter has been placed in the law department for prosecution.

JOHN E. ERICSSON,
Deputy, Department of Buildings.

FROM THE TRIBUNE'S COLUMNS

16 YEARS AGO TODAY

OCTOBER 24, 1916.

CHICAGO.—Hugo J. Warner, an official of the Lord & Thomas Advertising company, and three companions—one man and two women—went to death with tragic swiftness last night when an automobile bearing a party of six shot through the open, unguarded draw of the 12th street bridge to the river. Two women members of the party escaped—one through the heroism of a doomed man toiling to thrust her free of the entangling car in the waters. Whether it was Mr. Warner or Sylvin Kusel, a University of Chicago student, who tore Mrs. Warner's clothing free of the levers in the front seat and pushed her into the open water, may never be known. The other two who were killed were Miss Lillian Klausner, 4458 Prairie avenue, a social worker in the Maxwell settlement and at Hull house, and Miss Jennie Klausner, 5433 Greenwood avenue, cousin of Lillian Klausner. The bodies of Warner and Kusel are believed to be in the motor car at the bottom of the river.

CHICAGO.—Chief of Police Charles C. Healey was indicted by the October grand jury on charges of malfeasance and conspiracy. Indictments were returned at the same time against William Luthardt, secretary to the chief, and Charles T. Essig, secretary of the Sportsmen's Club of America, on charges of conspiracy. Healey's bonds were fixed at $20,000 and those of Luthardt and Essig at $10,000 each.

BERLIN.—Constanza, Rumania's greatest seaport, has fallen before Field Marshal von Mackensen's armies, it was officially announced. Capture of the city is the greatest single achievement for the central powers since Rumania entered the war eight weeks ago. The victory is hailed by German military men as of more importance than all the gains made by the allies since the Somme offensive began. Official dispatches from the German and Bulgarian war offices indicate that the Russo-Rumanians have suffered a disastrous rout. Smashing northward along the Black sea coast, Von Mackensen's army occupied first the Rumanian port of Tuzla and then swept onward through strongly fortified Rumanian lines of defense, marching twelve miles to Constanza in a little more than two days. The rapidity of the Teutonic advance is accepted as an indication that the Russians and Rumanians became demoralized and made an extremely disordered retreat.

LONDON.—More than a thousand yards of German trenches in the region of Gueudecourt and Lesboeufs were taken by the British in fighting north of the Somme river in France, according to the official report.

PARIS.—French troops in the Somme region have fought their way forward in the neighborhood of Sailly-Saillisel, the war office announced.

LONDON.—One British and twelve neutral vessels have been sunk since the last report was given out, Lloyds announced today.

WHAT A COLUMBUS HE WOULD HAVE BEEN!

[Los Angeles Times.]

FERDINAND AND ISABELLA, SOVEREIGN VOTERS
BUT HOW DO WE GET TO THIS GOLDEN LAND, OVERFLOWING WITH MILK AND HONEY, THAT YOU TELL US OF?
I HAVEN'T THE FAINTEST IDEA—BUT ISN'T IT A BEAUT?
THE PROSPEROUS AMERICA OF NO MORE PROSPERITY!
GALE

VOICE OF THE PEOPLE

Writers should confine themselves to 200 or 300 words. Give full names and addresses. No manuscripts can be returned. Address Voice of the People, The Tribune.

FROM ALEXANDER LEGGE.

Chicago, Oct. 21.—The letter published on the editorial page of today's CHICAGO TRIBUNE from a contributor signing himself Charles Tyler is untrue and unjustifiable and is calculated to injure the business of the International Harvester company.

There is no truth whatever in Mr. Tyler's statement that we called a meeting of Harvester employés in the Moline-Davenport sector and informed them that if the Democratic nominee were elected we planned to close down our factory there (the Farmall tractor plant at Rock Island) for two years and that if the election went the other way we would proceed with a program of expansion. In fact, there has been no meeting of our employés there for a long time.

This denial applies equally to all other Harvester plants as well as the factory at Rock Island. Our company has never sought by any such means to influence the political beliefs or the votes of its employés.

The Harvester company's plans and programs depend on economic conditions, not on political conditions. We have firm faith in the future of American agriculture. We confidently believe and expect that prices for farm commodities will soon improve and will enable us to go ahead actively with the manufacture and distribution of cost reducing machines necessary to profitable farm operation.

ALEXANDER LEGGE,
President, International Harvester Co.

ALL SIDES PRESENTED.

Chicago, Oct. 20.—In the good old times of long ago a presidential campaign meant we would have to buy the newspapers of all the political parties to know what the political news really was. This amounted to a nuisance, to say nothing of the expense. Happily you have done away with all that. I know now that at the breakfast table I will find that my favorite TRIBUNE will give me all the news of all the parties and of the important candidates as well. This is smart business. How grateful we of Chicagoland should be for such excellent service. As a chronic newspaper reader I am constrained to say you lead them all.

J. C. S.

MR. FORD'S MOUTHFUL.

Chicago, Oct. 19.—Henry Ford is the only Republican speaker I have heard over the air with whom I can agree. When he said "Mr. Hoover's every act has been in the interest of unemployment" he said a much larger mouthful than he probably intended. J. A. G.

RADIO PROGRAMS.

Chicago, Oct. 21.—THE CHICAGO TRIBUNE is to be congratulated for its greatly enhanced listings of radio programs. We now have no need of supplementing with another paper just for the radio programs.

DR. WILFRED J. DE COOK.

A GHOST STORY.

Atlanta, Ga., Oct. 17.—About two months ago there appeared in your columns an article on government interference in business purported to be written by me. On Oct. 15 I noted the same phenomenon, only this time the article had to do with tax reform.

As a native Chicagoan I am quite well acquainted with most of the members of the Rosenblum clan, and to the best of my knowledge no one other than myself bears my given name. I assume, therefore, that one of my friends is airing his or her views over my signature.

Outside of a somewhat faulty diction and the fact that my ghost writer's views are slightly moronic I really have no serious objection to his or her antics. I should, however, like to make a suggestion—namely: that as long as this particular person seems to be imbued with a passion to write articles using my name, why not submit them to some publication that pays for accepted material? I would be satisfied with a small fee, say 5 per cent, for the use of my name.

If X will communicate with me I will be glad to discuss terms. For an extra 5 per cent of the proceeds I might even agree to edit the articles before they are submitted. MILTON M. ROSENBLUM.

EFFECT OF A SPEECH.

Evanston, Ill., Oct. 18.—The debate broadcast last evening from the Thorne memorial of Northwestern university we enjoyed very much. Though I am by tradition a Republican, I must say that Gov. Allen convinced me to vote for Roosevelt by his very last incisive remark, stating that banks of Gov. Roosevelt's own state were aided by the R. F. C. Apparently Gov. Allen and the party think the R. F. C. should come to the aid of only Republicans: witness the giving of millions to our genial Gen. Dawes' bank while institutions with national charters had to close.

F. M. N.

WHO MAINTAINS THE SCHOOLS?

Chicago, Oct. 15.—A member of the board of education is reported to have said last week that "Chicago school teachers should remember that the schools are maintained for the children."

In the vernacular of the street, What does he mean maintained? Who is maintaining the schools? Not the board of education, not the city administration—certainly not the tax strikers.

In fact, with the salaries of teachers and other employés of the public school system in arrears as far back as April 15, with three months' salary of 1931 paid in paper which is negotiable only at a discount of more than 20 per cent, it must be conceded that the schools are for the present being maintained by the teachers, who are living on borrowed money while they labor and wait.

A TAXPAYER.

OUR SECRET AMBITION

SLAYER OF HER THREE CHILDREN IS UNDER GUARD

Mother Is Gaining After Suicide Attempt.

(Picture on back page.)

Mattoon, Ill., Oct. 23.—(AP)—Mrs. Inez S. Carrell of Chicago, self-admitted slayer of her three children, today lay slowly recovering, against her will, from the narcotic poison she took in an effort to accompany her children in death.

No formal charge of murder has been placed against Mrs. Carrell, said Deputy Sheriff Roy Clark, but she is under arrest in the Methodist Memorial hospital and is closely guarded to balk further suicide attempt.

Since telling her story when she regained consciousness last night, 24 hours after drowning her children in a hotel bath tub here, Mrs. Carrell has refused to talk, even to the various relatives who have hurried to her aid. She has also refused all food or other attention.

Sisters Come to Aid.

Meanwhile Mrs. Carrell's sisters, Mrs. Carnie Davis and Miss Berna Steed of 8506 Manistee avenue, Chicago, and her mother-in-law, Mrs. Nora Carrell of Charleston, Ill., had arranged to bury the children Tuesday beside the body of their father, Elwood A. Carrell, who died five years ago.

The family's tragic story was revealed last night, when hotel employés, wondering why the family had not appeared all day, broke into their room and found the children dead and the mother unconscious. Mrs. Carrell later said she had given the children—Mary Ellen, 5; Robert, 7, and June, 10—a drug in some candy and then, when it proved insufficient, had drowned them one by one. Then she took the poison herself.

Story of Misfortune.

Behind her action, her relatives said today, was a story of financial reverses and poor health, which led to fears that she and her children might be destitute or become a charge on her kin. Her husband, a graduate from Eastern Illinois State Teachers' college, Charleston, left her $3,500 insurance, which she invested. She went to live with her mother, Mrs. F. E. Steed of 6052 Stony Island avenue, Chicago.

All went well until the value of her reserve fund was wiped out. She lost her position as a secretary with R. E. Wiley & Co., Chicago investment house, and was stricken with a nervous breakdown.

To Mark Birthday

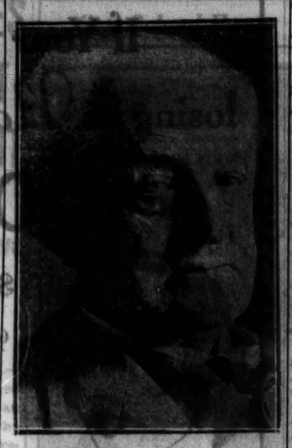

Gerhart Hauptmann, German author and philosopher, whose 70th birthday on Nov. 15 will be the occasion for a national celebration in Germany.

[Acme Photo.]

STONE & CO. TRIAL REOPENS IN U. S. COURTTOMORROW

Trial of Henry F. Norcott and eight of his associates in the defunct H. O. Stone & Co., on charges of using the mails in a scheme to defraud, will be resumed in federal court tomorrow. The trial had been scheduled for resumption today, but Judge Charles E. Woodward granted the extension to permit Joseph B. Fleming, a defense attorney, to attend the funeral of his son, Joseph Jr.

Young Fleming was killed Friday night in an automobile accident at Cambridge, Mass.

Seize Drug Store Bandit After a Two Mile Chase

A young bandit was captured by police early today twenty minutes after he and a companion had held up the Stineway drug store at 1168 North Clark street. The capture came after a two mile chase, during which the police fired on the car in which the bandits rode. The fleeing machine finally crashed into the curbing at West Erie and Orleans streets and was wrecked. One of the bandits escaped on foot. The other, who was seized, said he was Anthony Lettiere, 22 years old, 8027 South Green street. He refused to name his companion, but police were searching for Roy Comerford, 8139 South Halsted street, whose automobile Lettiere was using. Their loot was $150.

GERMANS AGAIN PERMIT USE OF ROD IN SCHOOLS

[Chicago Tribune Press Service.]

HAMBURG, Germany, Oct. 23.—Typical of the new "authoritarian" tendency which is pervading every division of German cultural and public life since the arrival of the Von Papen government, Hamburg school authorities have restored to school teachers the right to resort to corporal punishment as a means of disciplining students.

Whipping was forbidden soon after the war when milder methods in education were introduced. Now Hamburg teachers again have the rights which they had in wartime. As weapon of discipline they may use "only a stick"—only that and nothing more. This legalized stick may be applied in punishment of the following offenses: "Habitual lying, impudent insubordination, persistent indolence and disobedience, outbreaks of moral crudity, repeated truancy, dishonesty, and shamelessness." Thus hardly any juvenile offenses are omitted.

Throughout Germany, particularly Prussia, there are preparations to restore "the good old ironclad discipline." The new pedagogy was keynoted by the minister of interior, Baron Wilhelm von Gayl, in a speech saying that the time had come to "restore in the schools authority, rigid order and discipline."

GUN POWDER USED TO SEND ROCKET 2,500 FEET HIGH

[Chicago Tribune Press Service.]

BERLIN, Oct. 23.—A rocket propelled by gunpowder and designed to land safely by means of timing the spread of wings was demonstrated by Reinhold Tilling in Berlin today. Tilling, who had conducted successful rocket experiments at Osnabrueck, is seeking permission to stage a "rocket show" here next week, and police insisted on a sample exhibition this morning.

The rocket, measuring 12 by 9 feet and weighing 22 pounds, including 13 pounds of gunpowder, rose 2,500 feet in a few seconds, then spiraled to the ground, landing 1,500 feet away despite the inventor's promise that it would land within 600 feet of the starting point.

The inventor claims his rocket can reach an altitude of 21,000 feet when it is fully loaded.

WATCH and JEWELRY REPAIRING
AT REDUCED PRICES
Main Spring 75c Unbreakable Crystals 25c
Watch Cleaning $1 Beads Restrung 50c
ALL WORK GUARANTEED
ART WATCH JEWELRY CO.
17 N. State St. 6th Floor, Rm. 1218 Stevens Building
25 E. Washington Blvd. 12th Floor, Rm. 1202 Penn Gas Building

MARSHALL FIELD & COMPANY

Beginning This Morning
A Selling of Well Known Gloves at an Unheard-of Low Price

FISK FABRICS

Thousands of pairs of these famous fabrics in an event which is one of the outstanding glove sellings of the year. All have formerly sold at much higher prices and as far as we know we will not be able to offer this type of glove again.

95c

The 8-button slip-on with snap fastening.

The 6-button slip-on, overseam stitching.

The wrist-strap that's sporty short length.

The one-snap, smart short wrist length.

The gauntlet with buckle fastening.

FIRST FLOOR, ALSO EVANSTON AND OAK PARK

The French Room Is the Place to Buy Those Well-Bred Clothes

The fabric and cut are everything in this dinner dress of Tigheera. Black, deep bright blue. $75.

The two-fabric dress in those unbeatable Vionnet lines. In crinkle satin. All black, green with brown. $55.

Fifth Avenue shades, Cathedral gray and St. Regis blue. An impeccable dress of Forstmann wool. $49.50.

WOMEN'S COSTUME ROOM, SIXTH FLOOR, SOUTH, WABASH

Here's a Rare Value 4

Gold-Edged Decks FOR $1

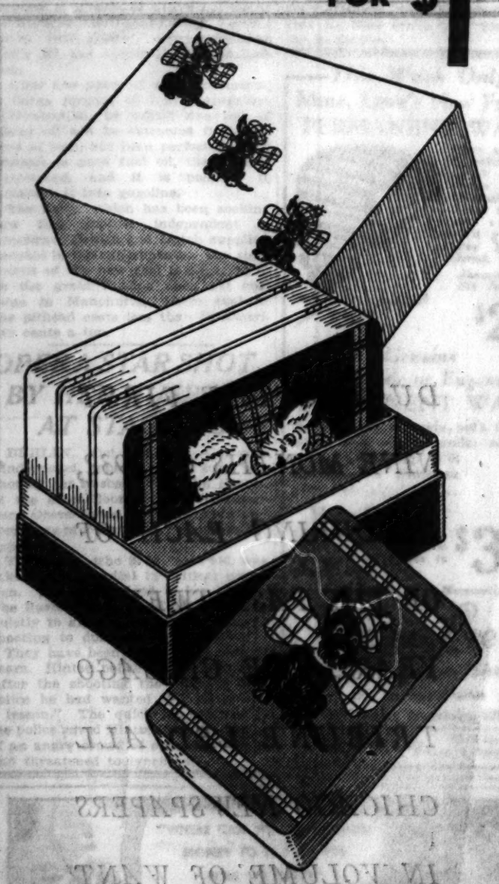

We've made an exceptional purchase—now there's an exceptional value for you in our Bridge Corner.

Hostesses will adore the smart Scottie design, the gold edges, the fine quality that assures perfect slip.

Four decks packed in a good-looking box.

BRIDGE CORNER, FIRST FLOOR, NORTH, WABASH
Also Evanston and Oak Park

MARSHALL FIELD & COMPANY

In Paris—Vionnet Brings Out

THE MUFF BAG

IN CHICAGO FIRST AT FIELD'S

FIRST FLOOR, SOUTH, STATE

An accessory wholly beyond the usual . . . a bag designed to complete costumes of distinction and imagination. Exact copies of Vionnet's original in black or white velvet, $25; in black reindeer, $35.

THE KILTIE BROGUE

$8.50

A Scotch Accent for Your Costume

It even has the new Scotch tongue! Service calf trimmed in dark brown Russia—that material that looks like suede and gives such good wear. Leather sole and heel.

Same style in allover calf.

Young Moderns' Shoes, $7 and $8.50.

FIFTH FLOOR, MIDDLE, WABASH

That Tricky Little V-Line Scarf for $1

It's a New Echarpe Print

Ties into all those bright new necklines . . . just the way to top off a simple wool or silk frock.

Scarfs, First Floor

YES! IT'S A HEADSIZE HAT

"Glendale"

$5

"Glendale" is one of those fashion paradoxes. A hat at once tailored and dressy. Perfect for daytime, late afternoon or theater wear. So we've added it to our long line of successes. Felt with perky satin bows and veil.

HEADSIZE CORNER, DEBUTANTE ROOM, FIFTH FLOOR
Also Evanston and Oak Park Stores

Come to Field's for Photographs

There are few places where you can get a GOOD picture for $1, and none, we believe, where you can get a better one than at Field's Basement Photographic Studios. Painstaking work that will pleasantly surprise you.

large 11 x 14 size **$1**

No Appointment Necessary

BASEMENT MARSHALL FIELD & COMPANY

QUICK RELIEF FROM CONSTIPATION

That is the joyful cry of thousands since Dr. Edwards produced Olive Tablets, the substitute for calomel.

Dr. Edwards, a practicing physician for 20 years, and calomel's old-time enemy, discovered the formula for Olive Tablets while treating patients for chronic constipation and torpid livers.

Olive Tablets do not contain calomel, just a healing, soothing vegetable laxative safe and pleasant.

No griping is the "keynote" of these little sugar-coated, olive-colored tablets. They help cause the bowels and liver to act normally. They never force them to unnatural action.

If you have a "dark brown mouth" —bad breath—a dull, tired feeling—sick headache—torpid liver—constipation, you should find quick, sure and pleasant results from one or two of Dr. Edwards Olive Tablets.

Thousands take them every night to keep right. Try them. 15c, 30c, 60c.

THIS WINTER

FLY UNITED AIR LINES

Fastest Service—23 Hrs. To CALIFORNIA

Via Des Moines, Omaha, Denver, Salt Lake

Two Flights Daily

Lv. 8:45 a. m., 4:30 p. m.

$115 to LOS ANGELES, SAN FRANCISCO, PORTLAND, SEATTLE

$207.00 Round Trip Fares Include Lunches

Heated Cabins

Multi-Motor Boeing Planes . . . 2 Pilots . . . Stewardess . . . Radio

400 SO. MICH. BLVD., WAB. 0230

Hotels: Postal and Western Union Offices

Six Winters and 45,000,000 Miles Experience

Happy Wife Keeps Youth Brushes Away Gray Hair

Now you can really look years younger. Simply brush away those unsightly streaks or patches of gray. It is so easy to do—and at home—with Brownatone. Over 20 years of success recommend this proved method. With an ordinary small brush you just tint your hair back to its natural shade—whether blonde, brown or black. Guaranteed harmless. Active coloring agent is purely vegetable. Does not coat the surface. Actually penetrates the hair. Defies detection. No tell-tale, flat "dyed" look. Cannot effect waving of hair.

No need to guess. First cut a lock of hair from your head and apply a little of this famous tint. If Brownatone does not give your gray, streaked, dull, or faded hair its natural color, youth and sheen, your money back. Only 50c.

WALGREEN DRUG STORES

LEVITAN TELLS STUDENTS HIS LOVE FOR U. S.

Declares He Found Haven from Oppression.

Madison, Wis., Oct. 23.—[Special.]—"Gratitude wells up in me when I see the freedom which the Jewish children in this country enjoy. Compared with my childhood, even the poor children have their needs well supplied. They can go to school, and opportunities for their parents to earn a livelihood far surpass those existing in Europe when I was a child."

So spoke Solomon Levitan, state treasurer of Wisconsin, when he addressed the university student members of the Hillel Foundation Sunday evening.

"My mother wanted me to be a rabbi, so I was sent to the Rabbinical seminaries at Kovno and Slabotka, Lithuania. There were no comfortable dormitories in these schools; instead, the students slept in the seminary. Our beds were the benches, with straw for matresses and our overcoats for covering. Our food was provided by the good people who were able to donate food for one day a week. One man would provide us with food on Sunday, another one on Tuesday, and so on through the week. If we were not so fortunate as to be provided with food every day in the week we had to be content with having meals three or four days of the week.

Teaches for 50 Cents a Week.

"We earned money occasionally by writing letters at five cents apiece for people who were unable to write, or we could earn fifty cents a week by teaching children at home in families who were unable to pay for a regular teacher. When I attended the Vilna seminary I had a position as secretary of the Free Loan society, from which I received 3 cents of every 15 cents collected. This netted me from $2 to $3 a week. My parents were unable to assist me financially so I always wrote them I was getting along all right so they would not feel badly.

At the age of 16 I realized that the hardships of becoming a rabbi were more than I could stand, especially as I saw nothing but poverty in the future. So I started for Crimea, a distance of 3,000 miles, to find my uncle who kept a store. Although I started without a dollar in my pocket, with the help of people along the way I finally reached my destination. I worked for my uncle for board and clothes until he hired me out to a grain dealer who paid me $50 a year, with board and lickings free, but my lot had been so much harder that I thought I was well off.

"In 1880 a pogrom broke out in Crimea, during which I saved the life of my employer, and in his gratitude to me he offered me as a reward a modern education or a ticket to America. I chose the ticket to America and got an education in the school of hard knocks after I arrived.

Kindness of Farmers.

"I wonder if the Americans themselves love their country as do some of us who have found it a haven from the oppression of old country prejudices and poverty. After I landed in Baltimore I found work on a street paving job, receiving 5 shillings a day, and when my wages increased to $1 a day I thought I was surely on the road to wealth. It was not long before I had saved enough to buy a peddler's stock and began selling my wares to the Pennsylvania farmers. I shall never forget the kindness of those farmers.

Their children taught me the A B C's evenings, and I was soon able to read the English language. I found the same spirit of kindness when I migrated to Wisconsin and peddled in the vicinity of Green county. I met families of all nationalities, and all of them were kind, giving me food and lodging, in return for which I helped with the chores, took care of the babies, carried in wood and water. I always tried to give full measure for what I received.

"Later when I opened a store in the Swiss settlement of New Glarus and had married, my family was one of that kindly community. We were not outsiders. When we moved to Madison in 1905 to give our children a university education we found the same kindly spirit among the people. I had sold my three stores which I had established in New Glarus, Blanchardville and Madison, and became one of the directors of the Commercial National bank of Madison and for many years served as its president until I resigned after I had become state treasurer.

Prejudice More Individual.

"The overwhelming majority by which I was elected for the office of state treasurer for five terms in succession is indicative of Wisconsin's freedom from racial prejudice. My observation for the 52 years I have lived in this country has been that prejudice is more individual than racial. Our race is well represented in this country in statesmanship as governors, Supreme court judges and other judiciary positions, in the navy and army, in medical, legal, musical, and educational lines.

"In our university I have known President Adams, President Van Hise, President Birge, and your own president, Glen Frank, and I most sincerely say that every student, regardless of race or nationality, who is worthy and capable will receive equal recognition for merit.

"My message to you tonight is that if you enter into the true American spirit of square dealing, being modest in your success and courageous in your failure, you will be received with the same spirit of good fellowship that is found among the gentiles."

NEW RAIL HEAD

S. J. Hungerford, who has been named acting president of the Canadian National Railways, the largest rail system in North America, succeeding Sir Henry Thornton. Hungerford rose from the humble position of apprentice boy in the machine shops.

[Associated Press Photo.]

WEDELL TRIMS RECORD, OTTAWA TO MEXICO CITY

Touches 3 Capitals Faster than Doolittle.

(Picture on back page.)

MEXICO CITY, Oct. 23.—(AP)—Jimmy Wedell, New Orleans pilot, brought his plane down here at 4:49 p. m. [central standard time], breaking Jimmy Doolittle's record for the three-capital flight by completing the trip from Ottawa by way of Washington in one minute less than 12 hours.

Capt. Doolittle's record was 12 hours 36 minutes.

Wedell took off from Ottawa at 4:50 a. m. [central standard time] on the flight of about 2,500 miles. He passed Washington two hours and nine minutes later and stopped at Patterson, La., at noon to refuel. He took off almost immediately from there.

Own Reckoning Faster.

Wedell calculated his elapsed time as 11 hours 54 minutes, which rests on whether his official starting time from Ottawa was 5:50 or 5:55 a. m. [4:55 a. m. central standard time]. Ottawa dispatches gave the earlier time, which clips 37 minutes off Doolittle's record.

The pilot had expected to cover the route in 10 hours, but encountered headwinds most of the way as well as some fog. From Ottawa he carried two official letters from the Canadian postmaster general, one for the postmaster at Washington, and the other for the Mexico City postmaster.

The stop at Patterson was a bow to his home town, for which the plane Miss Patterson was named. When he left there after refueling, he struck out across the Gulf of Mexico, hitting Mexico near Tampico. Then he came direct to the capital.

Average Speed 250 M. P. H.

He circled the landing field once at high speed and made a perfect landing. The 33 year old flyer was dog tired and somewhat shaky, but was elated by his accomplishment. He said his average speed was about 250 miles an hour. His first request was for a drink of water. He said that he would return to the United States in two or three days, but he was undecided about attempting to establish any more speed records on his return.

The American was welcomed at the field by Dudley Dwyer, United States consul; a representative of the Mexican civil aviation, other officials, and a number of Mexican aviators. The plane has a 550 horsepower Wasp engine and is used in the Wedell-Williams air service.

STATE TO ORDER NICKEL PLATE TO BUILD SUBWAYS

Although the Illinois commerce commission is expected shortly to order the opening of East 91st and 93d streets by subways under the tracks of the Nickel Plate railroad, city officials are not hopeful of any immediate subway construction.

In March of last year the commission ordered the construction of a viaduct over the railroad's tracks at 103d street and the removal of the company's yards to a location between 103d and 110th streets. The railroad spent approximately $100,000 on the projects, and then halted the work with the explanation that it had no more money. Since then no work has been done.

"Even though the commission rules in favor of the city by ordering the railroad to construct the subways, the work will be delayed until the railroad yard is moved farther south," said Ald. William A. Rowan [10th]. "The viaduct improvement at 103d street also is blocked by the refusal of the railroad to get its yard out of the way. The people of the 10th ward want these improvements, but our efforts so far have been blocked by the railroad's plea of poverty."

CORN HUSKING GETS UNDER WAY IN ILLINOIS

Pana, Ill., Oct. 23.—[Special.]—Corn husking in central Illinois got under way Saturday. Many "white wings" from the southlands were even in the fields today, as farmers fear a wet season which would delay housing the millions of bushels of corn.

The crop is the largest since 1925, the growers say, and in some instances there will be yields of 100 bushels to the acre, but the average will be between 60 and 70 bushels.

The corn is of fine quality, but despite record yields and quality farmers say they will not profit by the crop. They are paying one and a half cents a bushel for shucking, the lowest price paid in 25 years.

Flying Forecasts

Special flying route forecasts for the period from 2 p. m. yesterday to noon today:

Chicago-Evansville, Chicago-Cincinnati, and Chicago-St. Louis—Scattered clouds; moderate to shifting winds.

Chicago-Detroit-Cleveland—Scattered clouds over west, mostly overcast over east portion; moderate winds mostly easterly.

Chicago-Twin Cities—Mostly overcast; moderate to fresh southeast winds shifting to northwest over north portion.

Chicago-Omaha and Chicago-Kansas City—Partly overcast; moderate to fresh shifting winds.

Route forecasts for 12 hours ending at noon:

Evansville-Atlanta—Scattered clouds near Atlanta and scattered clouds near Evansville.

Cleveland-New York—Overcast with occasional rain.

SCHOOL OFFICERS DISCUSS PLAN FOR LONGER VACATION

Pay roll appropriations for school teachers and other board of education employés will be exhausted by the middle of December, and it will be necessary to close the schools five or six days at Christmas time to keep within the budget. This was revealed yesterday by Harry Bracket, school auditor.

The saving in salaries by closing the schools for one day is approximately $200,000, according to Mr. Brackett. This method of effecting economies has been urged by Supt. William J. Bogan on several occasions.

Mr. Bogan said, however, that he wanted to study the auditor's figures before making a recommendation to the school board on the matter of lengthening the Christmas vacation.

The board has allowed $34,350,930 for 1932 pay rolls. The actual pay roll up to Aug. 1 was $21,333,958. According to Mr. Brackett's estimates there will be $2,870,000 left in the appropriations for the payment of salaries in December. This will fall approximately $1,000,000 short of the funds needed if the schools are kept open on their scheduled number of days.

Express Company Officer Dies While Playing Golf

Westfield, N. J., Oct. 23.—(AP)—George Weston, vice president and treasurer of the American Express company, died suddenly today while playing golf at the Echo Lake Country club. He suffered a heart attack as he was about to drive off the third tee. He was 56 years old.

CASEY JONES OUT AS AN OFFICER OF CURTISS-WRIGHT

New York, Oct. 23. — [Special.] — C. S. (Casey) Jones, vice president of the Curtiss-Wright corporation and in charge of the company's flying activities at Valley Stream and Glenn Curtiss airport at North Beach, Queens has resigned, it was learned today to become effective Dec. 1.

Joining the Curtiss organization in 1918 just at the close of the war, Jones has been actively connected with the company since. The veteran pilot confirmed the report tonight that he was quitting but beyond stating that he had no intention of giving up aviation as a career had no comment to make.

"I think I have earned a vacation and I am going to take one," he said.

In 1919 Jones organized the Curtiss Exhibition company and was its president. He also was president of the Curtiss Flying Service and its successor, the Curtiss-Wright Flying Service, with branches all over the country.

HANGS SELF IN PULLMAN YARDS.

The body of Alfred Moushtin, 47 years old, 10939 Edbrooke avenue, was found hanged from a tree in the Pullman company yards at 103d street and Gorliss avenue yesterday. The widow said he was despondent over unemployment.

Stomach gas, pain, 3 yrs. Stops it quick

"I had a mean case of acid indigestion for the past three years," writes Miss Adeline Belgean, Brooklyn, N. Y. "Tried everything with little if any results. Then heard about ACIDINE and got some. It is wonderful. I can eat everything without gas or pain. Sleep fine."

Just another of thousands who are astonished at the way ACIDINE succeeds when other known remedies fail. The reason is it is different from other medicines. ACIDINE contains Japtase, which, in laboratory tests, digested 800 times its own weight of certain heavy, starchy foods that cause trouble. ACIDINE stops burning acid, soothes irritated stomach and intestinal linings, ends gas, headache, sleeplessness from acidity and helps digest starchy foods and meats.

Don't run chances of dangerous painful troubles from acidity. Get ACIDINE today from your druggist and note quick relief from sourness, pain and belching. You can eat, drink and smoke as you like. Maker guarantees results that satisfy you or money back.

Grant's Art Galleries

25 So. Wabash Ave.

ARE SELLING AT

PUBLIC AUCTION

Today at 2 P. M. and Each Day This Week

THE EXQUISITE FURNISHINGS AND ART OBJECTS

Removed from the Homes of

J. SIDNEY BURNET

Formerly at

1500 Lake Shore Drive

AND

OTHERS

Embracing Early American, English, French and Italian Furniture and Art Objects Oriental Rugs and Oil Paintings

ALL ARTICLES NOW ON DISPLAY

ESTABLISHED 40 YEARS AGO AND STILL IN BUSINESS

If Your Hair is losing its *Natural Color* use DORLO

$1.95 (also $3.50)

• A few gray hairs here and there really don't matter, except that when once hair starts, it turns gray very fast. And gray hair adds years to one's appearance. Use Dorlo, the clean, non-colored liquid which, when combed through the hair regularly, will renew the beauty of its own natural color. It's a simple, pleasant home treatment, on sale in all leading department stores and drug stores.

Ask for the New Free Booklet

AT THE FIRST SNEEZE

Mistol NIGHT and MORNING and **Essence of Mistol** ON YOUR HANDKERCHIEF AND PILLOW *it's new!*

New 2 Way Mistol Treatment for Colds

FEATURES

• One important feature after another contributes to your comfort when you shave with the GILLETTE Blue Blade. Among these are:—easy adjustability for your special requirements; slotted, flexing center; and rust-resisting finish. Shave with the Gillette Blue Blade and enjoy these advantages.

***NATURE* PUTS THE THROAT-EASE IN**

Old Golds

IT'S THE THROAT-EASE OF FINER TOBACCOS

That delightful "throat-ease" of OLD GOLDS isn't "man-made." It's *Nature-grown.*

It's the *natural* honey-smoothness of finer tobaccos. Queen-leaf tobaccos from the heart of the stalk. Sun-mellowed, full-cured Turkish and domestic leaf. Brought to you, Nature-pure, in every OLD GOLD you light.

Get this, folks:

OLD GOLDS are FULL-WEIGHT

© P. Lorillard Co., Inc.

not a cough in a carload

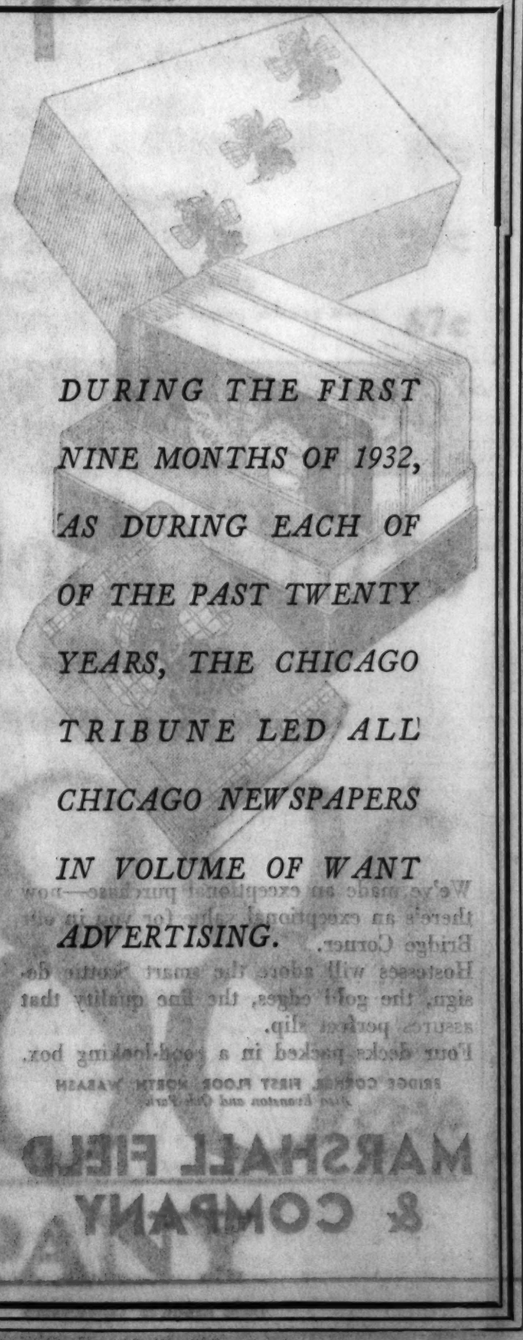

DURING THE FIRST NINE MONTHS OF 1932, AS DURING EACH OF OF THE PAST TWENTY YEARS, THE CHICAGO TRIBUNE LED ALL CHICAGO NEWSPAPERS IN VOLUME OF WANT ADVERTISING.

PARAGUAY TAKES BOLIVIAN FORT; TROOPS IN FLIGHT

Defending Forces Leave Arms Behind.

[Chicago Tribune Press Service.]

ASUNCION, Paraguay, Oct. 23.—Paraguayan troops today captured Fort Arce, one of the principal Bolivian strongholds in the Gran Chaco, the war ministry announced. It was reported that the Bolivians fled after an attack by the "macheteros," who use machetes, or chopping knives, as weapons.

Considerable arms and ammunition was left behind the fleeing Bolivians, who, it is claimed, became panic stricken as the "mincemeat" regiment began its assault.

The war office yesterday announced that a force of 1,500 troops sent to reinforce the Bolivians at Fort Arce had been annihilated in a fierce hand to hand clash with the "macheteros."

Bolivia Admits Defeat.

LA PAZ, Bolivia, Oct. 23.—(AP)—Official announcement was made tonight that Fort Arce, in the Gran Chaco, had been evacuated by Bolivian troops under general staff orders.

Believe End of War Near.

[Chicago Tribune Press Service.]

BUENOS AIRES, Oct. 23.—The spectacular fall of Fort Arce, Bolivian stronghold in the Gran Chaco, is regarded here as the beginning of the end of the boundary war between Paraguay and Bolivia. Although the Bolivians still possess strong forces in the Chaco, Fort Arce's capture is expected to demoralize the troops.

The reputation of the Paraguayan commander, Col. Estigarribia, who first captured Fort Boqueron, has risen greatly. He is considered in many quarters as one of the ablest soldiers in South America and as unbeatable in the Chaco wilderness.

According to Bolivian refugees in Argentina, the legendary prowess of the Paraguayan "machetero" regiment early in the war became a sort of bogey among the Bolivian soldiers whose morale was badly affected by the fantastic stories told over bivouac fires.

One story, which spread rapidly, alleged that the Standard Oil company offered $30,000 for the head of the "machetero" commander and another $30,000 for the head of the Argentine war ace, Almonacid, who is now serving in the Paraguayan air force.

Attack Guards in Sao Paulo.

SAO PAULO, Brazil, Oct. 23.—(AP)—Quiet prevailed in the city today after a series of outbreaks last night against republican guards, who had taken over administration functions since the collapse of Sao Paulo revolution.

Federal troops were patrolling the city. They fired arms to frighten disturbers. Outbreaks began when a group attempted to attack two republican guards.

JAPAN FINDS NEW WAY TO MAKE OIL FOR NAVAL FUEL

TOKIO, Oct. 23. — (AP) — A new method of producing heavy oil, which is expected to revolutionize Japan's naval fuel supply, was announced today by the South Manchuria railway.

After five years of experimentation, a cheap process of low temperature carbonization, by which one ton of heavy oil can be extracted from two tons of coal, has been perfected. The product is good fuel oil, the railway announced, and it is possible to "crack" it into gasoline.

The navy, which has been seeking new fuel sources independent of American, British and Dutch supplies, assisted in the experiments. The chief source of the new fuel is expected to be the great Fushon open cut coal mine in Manchuria, where coal at the pithead costs less than 50 American cents a ton.

OPERA STAR SHOT BY HER HUSBAND AT STAGE DOOR

BERLIN, Oct. 23.—(AP)—Gertrude Lindernagel, soprano opera star, was shot by her husband, Wilhelm Hintze, at the stage door of the Charlottenburg Opera house after tonight's performance of "Siegfried," in which she appeared.

The singer, who is 39 years old, was taken to a hospital in critical condition. The shot lodged in her kidney. The husband, a man of 53, submitted quietly to arrest. Police ascribed the shooting to domestic difficulties.

They have been married for several years. Hintze, police said, is a banker. After the shooting the husband told police he had wanted to "teach her a lesson." The quick appearance of the police saved Hintze from the hands of an angry crowd of operagoers, who had threatened to lynch him.

Gets School Honor

Miss Frances Kingsbury, Fargo, N. D., who was elected queen of the North Dakota State college fall and winter festivities.

[Acme Photo.]

PANA SMITHY IS FOUND SLAIN ON GOAT FARM

Pana, Ill., Oct. 23.—[Special.]—Pearl Carroll, 50, Pana's only blacksmith and horseshoer was found mysteriously slain, with a bullet wound through the brain, in an open field on his goat farm, one mile south of Pana, this afternoon.

Carroll's wife and daughter were in Mattoon, Ill., today and he left his home in Pana shortly after noon to go to his farm to attend his goats. Three hours later his body was found by his brother, Charles Carroll, who went to the farm to seek him.

He had been dead two hours when found. No revolver or rifle was found near Carroll and no footprints showed near where his body was discovered. The bullet apparently had been fired from a distance. It passed entirely through his head.

Carroll had no known enemies and the slaying is enveloped in mystery, the police said tonight. He had resided in Pana thirty years. His widow, daughter, mother, one brother and one sister survive. He was prominent in fraternal and church circles.

SCHOOL OFFICIAL CHANGES NAME, TO WED; BALKED

Los Angeles, Cal., Oct. 23.—(AP)—Redondo Beach's school superintendent, Elliott B. Thomas, disappeared from public view again today. This time he was accompanied into seclusion by his forgiving wife, Olive.

Returning yesterday from a flight to Washington—a fugitive trip based on a complicated attempt to make it appear he had been kidnaped and slain, and with the confessed purpose of changing his identity and marrying Miss Sylvia Wilson of Seattle—Thomas appeared at the sheriff's office and talked as freely as his attorney would let him.

Thomas said he met Miss Wilson last July at Portland, Ore., that he created the fictitious character of "E. T. Sherwood" by registering a motor car under that name in Los Angeles, that he faked a burglary to remove his clothing from his home, that he threw his office into confusion last Monday to give an impression he had been attacked there by burglars, and that he then drove the "Sherwood" car to Seattle.

This Week Only!

Mme. Love's New French PERMANENT WAVE

Gives a beautiful natural wave that reflects charm and individuality and leaves the hair soft, smooth and glossy. Gray hair included.

Shampoo and Set Included

$2

Genuine Realistic or Eugene

PERMANENT WAVE

Assures you a lovely, soft, natural wave with ringlet ends; requires no finger waving. Will not discolor white or gray hair $3

Hair Dyeing

Our amazing system restores natural color and lustre. From blonde to deepest black. $3.50

No Appointment Necessary

Madame Love inc.

French Beauty Shop

31 E. Madison

Ground Floor Dearborn 0304-6803

35 West Monroe St. Dearborn 3742

924 Wilson Ave. Phone Ardmore 0770

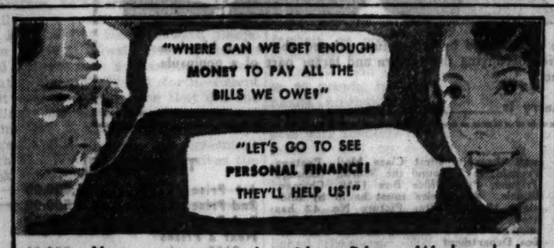

You can use our service with confidence. We have had practical experience in solving all kinds of money problems.

We can arrange a loan quickly for you—on terms to suit your personal income or the family budget.

PERSONAL FINANCE CO.

CHICAGO—Cottage Grove 841 E. 63d St., 3d fl. HYDe Park 1472
CHICAGO—Irving Park 3932 Milwaukee 2d fl. PALisade 0989
CHICAGO—North 4770 Lincoln 2d fl. LONgbeach 6357-8
CHICAGO—South 757 W. 79th St., 2d fl. RADcliffe 8228
CHICAGO—Southwest 2402 W. 63d St. 2d fl. REPublic 7229
CHICAGO—Uptown 4554 Broadway 2dfl. LONgbeach 4082
CHICAGO—West 4010 W. Madison 2d fl. NEVada 2134
CICERO-BERWYN 5628 W. 22d St. 2d fl. CICero 5202
EVANSTON 703 Church St., 2d fl. GREenleaf 6081
OAK PARK 1040 North Blvd., 2d fl. VILlage 6840

Now You Can Own A DUNCAN ~ PHYFE 9-PIECE DINING ROOM SUITE

Crotch Mahogany Fronts

Today! A Most Unusual Sale of 100 Suites at $129.50

An Irresistible Value at . . . $129.50

Here is a reproduction in mahogany and gumwood that is genuinely true to the spirit of the famous craftsmanship of Duncan Phyfe.

The Design . . . Rare delicacy and beauty of line are combined with unusual strength and perfect balance.

The Table . . . Note the strength of construction in the triple claw (brass footed) legs and, also, the graceful lines to the table top they support.

The Sideboard . . . Don't overlook the refined detail of the fluted banding . . . the true convex lower drawer . . . and the carefully selected "feather" crotch" mahogany veneer front.

The China Cabinet . . . Has a typical "13 State" grill and authentic Duncan Phyfe type hardware . . . generous drawer and compartment space . . . beauty of design that would adorn a Hallway, or a Library, as well as a Dining Room.

The Chairs . . . Delicately graceful though they are, nevertheless a very large man can sit on them in perfect comfort . . . so well proportioned are they. They have the true Duncan Phyfe interlacing heart shaped back, swell front and spade feet.

Sold Regularly at $198.50

Ask About Our Liberal Time Payment Plan

30,500 Yards of OUTSTANDING SILKS

At a Fraction of the Regular Prices for Silks of These Qualities

5,000 Yards Canton Crepe — Reg. $1 to $1.25 yard. New pebble weave. Colors include chalk pink, Bordeaux red, Marron brown, rustic green and black. 67c

1,900 Yards Satin Crepe — Reg. $1 to $1.25. Smart fall shades for formal wear. The colors include Chalk Pink, Ice Blue, Mastic Biege, Brown, Beetroot and Black. 67c

7,000 Yards Flat Chiffons — Reg. $1.25, 42 in. wide. Pure dye quality. Colors include: foam, apricot, peach, shell pink, tearose, ice blue and black. 67c

67¢ yd.

9,500 Yards Flat Crepe — Reg. $1 to $1.65 yard. Smart colors for dresses and lingerie, including peach, shell pink, honey dew, Bordeaux red, deepblu and black. 67c

5,000 Yards Silk Prints — Reg. $1 to $1.25. Newest colors of Taillieur blue, Manila brown, cricket green, black and dark navy. 67c

2,100 Yards Rough Weaves — Reg. $1. All pure dye silks. New fall shades, including Medoc red, rustic green, tailleur blue and black. 67c

Our Finer Silks—Qualities That Have Sold for $1.95 This Year—Now 99c yd.

Pebbly Finish Canton Crepe, Satin Crepes and Flat Crepes—3 of the most fashionable Fall Silks in a vast array of the season's smartest fall colors

DAVIS—SECOND FLOOR—SOUTH—Quality at Low Prices

Sale! 12,000 Fine Broadcloth Shirts

An Unquestionable Value at $1.35, But Specially Priced Beginning Today at

Designed and Made to Our Testing Laboratory Specifications

We're proud of these shirts, and justly so. Months ago, in collaboration with our Testing Laboratory, we selected this Sylkspun Broadcloth for its texture strength and lustrous appearance.

Then we bought the fabric at way below the market price. We selected a reputable maker to tailor this fabric to our standard of making for our finer grade shirts.

And tomorrow! we offer you one of the finest shirt values we have ever offered.

Collar attached styles in white and colors. Neckband style in white only.

Sizes 14 to 17 . . . Phone Orders Taken

DAVIS—FIRST FLOOR—NORTH—Quality at Low Prices

88¢ 3 for $2.50

THE DAVIS COMPANY

State, Jackson, Van Buren — The Store of Service, Quality and Low Prices — Telephone: Wabash 9800

AMERICANS BUY UP CHILE'S WINE TO SWAP GOODS

Develop Barter Business to High Degree.

BY NORMAN INGREY.
[Chicago Tribune Press Service.]

SANTIAGO, Chile, Oct. 23.—Uncle Sam has a good taste for wines despite prohibition laws, according to Chilean newspapers which today joined in a protest against the purchase by American interests of Chile's entire prospective vineyard crop of 15,000,000 gallons for exportation. Every brand of Chilean vintage leaped in price, but the destination of the wine is a secret.

The newspapers charge that the deal is just another example of the strategy and resource of American traders on the west coast of South America in keeping international trade embers aglow by developing a barter business and evading the many restrictive exchange measures imposed by the governments of this continent.

Reports issued by the commerce ministries of the various governments reveal some novel arrangements, many of which were sponsored by American go-betweens and highly successful.

Tennis Balls for Bark.

A New York sports outfitting concern, which had been shipping tennis balls to Chile and Peru for a quarter of a century, was faced with a stoppage of such shipments because of the shortage of gold at this end. The firm then bartered its tennis balls for a consignment of "quillay" bark, whose medicinal properties appealed to some Chicago manufacturing chemists. The latter paid the New York firm in gold.

After beet sugar experiments had failed in southern Chile and with no foreign exchange available, refineries in Vina del Mar and Penco arranged with German boot and shoe factories in Valdivia to ship national footwear north to Callao in exchange for Peruvian shipments of sugar cane.

American automobiles are being "traded" for tallow, and the plight of 500,000 people facing a famine in the Patagonia belt southwest of the main Andean mountain range was relieved when Chilean coal was exchanged for Argentine flour. Chile's farmers, stimulated by the export bounty paid by the former Socialist government of Carlos Davila, had sent out too great a quantity of cereals and left their own people to starve.

Evade Currency Restrictions.

American business men's efforts to pay back bills and evade central bank restrictions on remittances are as interesting as their barter maneuvers. Many importers in South America were caught unawares by foreign exchange restrictions and resorted to a variety of expedients to remit or, alternatively, to invest huge peso balances whose dollar values were threatened from day to day.

The West India Oil company, subsidiary of the Standard Oil of New Jersey, unable to remit and unwilling to acquire gold at "black market" rates, invested 12,000,000 pesos in the purchase of Santiago's finest skyscraper, owned by the Caja Reaseguradora [state insurance corporation]. It converted more millions in an Aconcagua farm, and now American oil men are shipping agricultural produce to all parts of the world to pay for the gasoline they import for Chileans. The British Shell-Mex rival combine refused to make such efforts, limiting importation to gold coverage afforded by the central bank, which is practically nil. As a result they have lost most of their business.

Another American company got rid of its peso currency in an original way and, as a result, many South Americans on the west coast are still able to wash with a certain imported soap and gulp a well known brand of pills. Having secured a government exportation license, the firm flooded every local printshop with orders to print publicity material for the entire South American market and other parts of the world as well. In this way it converted its accumulated earnings, paid up back accounts in gold and continued supplying South America with soap and sanitary products.

Venizelos Urges Coalition Rule or New Greek Election

ATHENS, Greece, Oct. 23.—(AP)—Eleutherios Venizelos, veteran Greek statesman, said after visiting President Zaimis today that there were only two possible solutions of the present political crisis—a coalition cabinet or another election.

MODEL FOR MEMORIAL TO BE BUILT IN KENTUCKY

Model of the memorial which is to be constructed at Harodsburg, Ky., at a cost of $100,000. Francis Keally, architect; U. H. Ellerhusen, sculptor, and Frank Schwartz, painter, collaborated in the design for the monument, a feature of which is to be a sculptural frieze 28 feet long and 12 feet high depicting the life of pioneers. [Associated Press Photo.]

MUSSOLINI ASKS U. S. TO CANCEL ALL WAR DEBTS

500,000 Hail Duce's Plea at Turin.

[Continued from first page.]

domination of others. "We would be against the establishment of any hegemony, especially if it create a situation of obvious injustice.

Calls League "Sick."

"The action of the grand council of Fascism aroused the interest of all countries," he continued, recalling the council's proposal last May to reexamine Italy's status in the league of nations.

"I declare again we still will remain in the league—especially now that it is extraordinarily 'sick,' we must not abandon it," he said. "The league is too universal; its advice loses efficacy with distance. It may have benefited some European regions, but in the far east and South America its words remain words without sense, without significance."

"There have been efforts to disentangle the league from this too universal system," he said. "I think if tomorrow there could be reached, on the basis of justice, recognition of our sacred rights and the necessary adequate premises for collaboration of the four great western powers, Europe would be tranquilized in a political way and perhaps the economic crisis would weaken and approach its end."

The premier then proclaimed "for all to hear" that Italy follows a policy of peace—"true peace designed to restore the equilibrium of Europe, peace that is in the heart, like hope and faith."

His face distorted and arms swinging, he characterized anti-Fascists abroad and Masonic exiles of Italy as "idle dreamers who would not forgive Fascist Italy for surviving."

He decried the dole as solving nothing and said "we are against all indirect measures and all suggestions to alter the value of money which I consider the untouchable banner of the nation. Where this has been done, conditions of the people have not been improved."

He insisted he was unworried "politically" about the coming winter.

"Politically we could pass fifty gray winters with nothing happening," he said, "but it's from the human viewpoint I am concerned because even the thought of families without necessities causes me physical suffering."

IOWA'S IDLE PUT IDLE LANDS TO WORK FOR THEM

Store Away Thousands of Cans of Foodstuff.

Des Moines, Ia., Oct. 23.—(AP)—Idle hands put to work on idle land have made the relief outlook brighter for Iowa's larger cities.

Jobless men by the hundreds have hoed and harvested abundant yields of vegetables and fruit from garden plots furnished free by the municipalities.

And their wives and daughters, who went to canning classes, have almost completed packing of thousands of jars of foodstuffs for winter needs.

Because of this useful employment of the unemployed, some charity workers in Iowa have predicted that their cities will have no serious relief problem this winter, even though an increase is expected in the number needing help.

Hundreds of Women Help.

In Burlington a women's club put up 3,000 quarts of vegetables. From previously vacant lots and a 29 acre community garden in Waterloo came enough produce to fill 27,000 cans. One Waterloo canning firm let jobless persons use its facilities, and 1,500 cans of beans from relief gardens were packed.

Fort Dodge women dropped bridge parties for canning bees, and stored 30,000 jars of carrots, beets, beans, peas, corn, and other vegetables for the city's poor this winter. A "can-a-can" drive in Fort Dodge netted ten thousand cans of food, and an association of unemployed women contributed 1,400 quarts.

Unemployed men in Ottumwa grew garden truck valued at $10,000 and their womenfolk prepared it for the winter. Community gardens in Mason City yielded enough to fill nearly 30,000 containers.

Make Clothes for Needy.

Similar campaigns were conducted in Dubuque, Des Moines, Marshalltown, and smaller communities.

Public and private relief agencies arranged for the plots, supervised planting, and, with the help of agriculture and home economics teachers, taught the women how to preserve the crops.

The growing season at an end, women, rich and poor alike in dozens of cities, are turning their attention to sewing garments for the needy from cloth furnished by the Red Cross and other agencies.

Several Iowa cities are planning to inaugurate sewer, street, and other municipal projects in order to give the jobless the relief they want most—work.

FASCISTS BOUND FOR ITALY FIGHT FOES IN FRANCE

CHAMBERY, France, Oct. 23.—(AP)—A party of local Italian Fascists, entraining tonight to attend the Fascist celebration to be held tomorrow in Turin, Italy, was involved in a clash with anti-Fascist compatriots.

Several shots were fired, but no one was wounded. Police arrested one Fascist, charging him with firing a revolver.

Police also are investigating several incidents which occurred in Mont Cenis pass. It was reported the French flag over a gendarmerie building was carried away.

IMPARTS HAIR COLOR AS IF BY MAGIC!

You can impart natural appearing color to your gray hair by using Nourishine. This time-tested product works like magic! It is easy to apply and you get certain, uniform results. The one liquid imparts any color which comes evenly . . . no streaks.

Nourishine also cleanses the scalp and removes dandruff. Look young again by using Nourishine. $1.25 at all drug and department stores.

For better results use Nourishine Shampoo. Contains no acids that hinder the action of Nourishine. Price 50c.

Write for our free booklet, "Care of the Hair."

Nourishine Manufacturing Co.
F. W. Braun Building
Los Angeles

NOURISHINE

Subscribe for The Tribune

CHASE & SANBORN'S tender-leaf TEA

Mellower Flavor—
because it contains only the tenderest young tea leaves

Copyright, 1932, by Standard Brands Inc.

BE AGILE IN "STEPS"

THE NEW Sensation* GARMENT

It's simply swell. Made of the new two-way stretch material. Run-proof no matter how long you wear it, how hard you scrub it; soft as a new sweater; snugly firm; creamy peach in color; with one-way stretch selvage top and bottom for waist fitting and garter security. Sizes 24 to 32. "Steps" $5.00.

"Steps" has three sisters in the new two-way stretch—"Pouff" $2.50, "Nip" $7.50, "Sensation" $10.00.

At the Better Stores
An exclusive NEMO-FLEX product—from Kops Bros., Inc.

"STEPS" $5

New York Chicago San Francisco Boston Toronto London

* Trade-Mark Registered

An extra Business Hour in Chicago

BROADWAY LIMITED

Leaves Union Station 3 P.M.—Arrives New York 10 A.M.

THE Broadway's new schedule to New York is designed for busy men and women who appreciate the value of maximum speed combined with most convenient departure and arrival time.

The Broadway gives you an extra business hour in Chicago, leaving Union Station at 3 P.M. and arriving in New York at 10 next morning—the most popular hour for appointments. Westbound, it leaves New York at 5 P.M.—giving the whole day for business there—and arrives Chicago at 10 A.M.

With its superb equipment, de luxe service and 18-hour running time, The Broadway has a special service charge of ten dollars.

21-hour Flyers—No Extra Fare . . . Besides The Broadway, there are seven de luxe Pennsylvania flyers to New York daily, at no extra fare. Five of them make the run in only 21 hours. They include such famous trains as the Manhattan Limited, the Golden Arrow and The Rainbow.

To WASHINGTON and BALTIMORE, five fast Pennsylvania trains go daily, led by the popular Liberty Limited (no extra fare)—the fastest train by any railroad from Chicago to Baltimore and Washington.

* * *

New Through Sleeping-Car Service to New England: Through sleeping cars to New England points are now available on the Manhattan Limited, arriving New Haven 11.40 A.M., Providence 2.21 P.M., Boston 3.25 P.M.

THIS FLEET OF FLYERS TO NEW YORK WITH NO EXTRA FARE

	NEW YORKER	SEABOARD EXPRESS	MANHATTAN LIMITED	GOLDEN ARROW	THE RAINBOW	PENNSYLVANIA LIMITED	GOTHAM LIMITED
Lv. Chicago	9.30 A.M.	10.00 A.M.	10.30 A.M.	2.00 P.M.	4.00 P.M.	6.00 P.M.	9.00 P.M.
Ar. New York	7.45 A.M.	9.02 A.M.	8.30 A.M.	12.00 Noon	2.00 P.M.	5.09 P.M.	7.00 P.M.

DE LUXE TRAINS TO WASHINGTON

	MANHATTAN LIMITED	LIBERTY LIMITED	THE RAINBOW	PENNSYLVANIA LIMITED	GOTHAM LIMITED
Lv. Chicago	10.30 A.M.	2.00 P.M.	4.00 P.M.	6.00 P.M.	9.00 P.M.
Ar. Washington	8.05 A.M.	9.00 A.M.	1.10 P.M.	3.57 P.M.	6.40 P.M.

Stops at principal intermediate points—Pullman and coach service—consult time-table.

For fares, information, etc., apply Travel Shop, 234 N. Michigan Ave., City Ticket Offices, 163 W. Jackson Blvd., and Room 1027, 33 N. La Salle St., or Chicago Union Station; Telephone Central 7200—all offices. R. C. Caldwell, Division Passenger Agent, Room 1027, Foreman-State National Bank Building, Chicago, Ill.

PENNSYLVANIA RAILROAD

Colds QUICKLY YIELD TO FATHER JOHN'S MEDICINE PURE FOOD

Listen in to our radio broadcast on Station KYW at 7:30 to 7:45 P. M. Wednesday for our FREE premium offer

HOTELS OF DISTINCTION

FRED STERRY President
JOHN D. OWEN Manager
HENRY A. ROST President

The PLAZA new york
The SAVOY-PLAZA new york
59th ST. and FIFTH AVE.

...Facing the attractive vista of Central Park...in the center of the fashionable shopping district...convenient to business...theatres a few blocks away...surface and subway transportation at the door...Single rooms are from only $5.00 a day with bath; double rooms with bath from $8.00.

430 BIG CASH PRIZES!

Here's Picture No. 7
In the Chicago Tribune's New Game

"AROUND THE WORLD"

NAME THE COUNTRY THE PICTURE REPRESENTS

Write the name on the line below the Picture. Hold all Pictures until you have the complete set. Then send them in. For previous Pictures get back copies from your newsdealer or the Tribune.

PICTURE NO. 7—"AROUND THE WORLD"—THE CHICAGO TRIBUNE

Clue: The country represented by the picture printed above is a kingdom of 6,120,080 population occupying the eastern and larger part of a peninsula in northwest Europe.

The Name of This Country Is_____

FOLLOW THESE RULES:

1. ELIGIBILITY: Every man, woman, boy or girl is eligible except employes of the Chicago Tribune and their families. It costs nothing.

2. WHAT TO DO: Name the countries of the world represented by pictures printed in the Chicago Daily Tribune. A new picture will be printed each day for 42 consecutive days except Sundays. Each entry must consist of answers to the 42 pictures. Hold all pictures until you have the complete set. It is not necessary to buy the Chicago Tribune to compete. Pictures may be copied or traced. The Chicago Tribune may be examined at public libraries or at its offices free of charge.

3. WHERE TO SEND ENTRIES: When you have the complete set of 42 pictures mail them by First Class Mail, Postage Prepaid, to "Around the World," Chicago Tribune, Post Office Box 1718, Chicago, Illinois. All entries must be in by midnight 15 days after Picture No. 42 has been printed. Entries with insufficient postage will be returned by the Post Office Department.

4. THE PRIZES: 430 Cash Prizes totaling $5,000.00 will be paid by the Chicago Tribune to the persons who send in the most nearly correct and neatest entries. (See prize list at right.) Correctness is the prime consideration. Elaborate entries will receive no greater consideration than simple ones.

5. THE JUDGES: A committee of judges will be appointed by the Chicago Tribune. Entrants agree to accept their decision as final. In case of ties a duplicate award will be paid to each tying contestant.

THE PRIZES!

1st Prize	$1,000.00
2nd Prize	500.00
3rd Prize	250.00
Next 2 Prizes $100 each	200.00
Next 5 Prizes $50 each	250.00
Next 10 Prizes $25 each	250.00
Next 100 Prizes $10 each	1,000.00
Next 310 Prizes $5 each	1,550.00
430 Prizes totaling	$5,000.00

TUNE IN W-G-N TONIGHT AT 9:45

GET PICTURE NO. 8 IN TOMORROW'S CHICAGO DAILY TRIBUNE

If you want the Tribune delivered to your house by Carrier each morning during this series notify your newsdealer or telephone the Tribune, Superior 0100.

©1932: Chicago Tribune.

Are Movies Interesting?
Mae Tinee Tells You Why

Chicago Daily Tribune
THE WORLD'S GREATEST NEWSPAPER
MONDAY, OCTOBER 24, 1932.

Keep Up with Changing Styles
by Reading Rhea Seeger Daily

Mystery Tales Acquire Merit of Intelligence

Exercise Brain as Well as Solar Plexus.

BY MORTIMER QUICK.

I DON'T know what it is that gives a book substance, makes it into something real and three dimensional. Anyway, it's the thing that most detective stories lack. Usually they have all the exaggeration and thinness of a comic strip gone tragic.

Priestly captured it in "The Old Dark House," which, in distinction, is as far ahead of his later books as it is in time.

Ben Ames Williams invests his books with this quality. They have an importance beyond their content which, I take it, is the chief function of a good book no matter what its intention and subject matter. In "Money Musk," all mixed up with murder and assorted crime, is the nicest kind of a story that you enjoy with your brain as well as with your solar plexus. Ex-Inspector Tope, elderly, fat, kindly, noses out a complicated series of disasters that result in suitable rewards for all the nice people, while the other kind get what's coming to them. If, and of course you are, an intelligent reader of crime fiction, I tell you confidently not to miss this book. In its line or any other it's a treat.

Another book that can be intelligently enjoyed is "The Castleford Conundrum" [Little, Brown], by J. J. Connington. If ever a man were caught in a net the rather footling hero of this involved story is so caught, and his extrication is a marvel of ingenuity on the part of Mr. Connington. And what a murderer. All through the book you are hoping that he-she-it will fall on to better days in the final pages, but even so, no hearts are broken in the dénouement. This is my idea of a grand and strictly legitimate detective yarn.

And another good one is "Poison in Jest" [Harpers], by John Dickson Carr. Another of those queer families that writhe through life in perpetual difficulties hits a new high in horrors and decimates itself with excellent results. You don't want to know that family, but you feel you quite credibly might and the members of it that are eliminated are just the ones you would get rid of yourself if you had been consulted.

In "The End of Mr. Garment" [Crime Club] Chicago's own Vincent Starrett is very mean to Chicago. If you go there from a foreign land you get killed and if you have to live there for a while you get killed maybe for a good reason, perhaps just inconsequentially. Or maybe you'll get your shoes stolen from off your feet and never, never find out what it's all about. Mr. Walter Ghost is detector in chief, but a host of others take a hand, all quite equal to their jobs and all wise-cracking well and frequently.

Ideas within ideas were preoccupying Mr. Starrett when he wrote this book. What leads to which, and why and just how literary a crime can be without taxing coincidence to the faking point is, I think, his thesis but, even so, seldom can I in one short piece recommend so many and such excellent books as these four to those who like tasty and intriguing murders.

Ruth Massey dedicates "Death in the Wind, or the Crime in the Boulevard Raspail" [Thomas Nelson & Sons] to "those who know nothing about art and those who know too much." Certainly if you have ever mingled in the art world of Paris you will recognize immediately several of the major and minor characters. They make a rich background for an interesting story which in its solution does not play exactly fair and leaves you pretty cold. But if you have dealt with Parisian art dealers, if you know the *patois* of the studios and cafés, if you are familiar with the work of great artists and the legends that have grown up around them and have listened to the gossip that enshrouds personalities of this very special *milieu*, you will find much to interest and amuse you in this knowing book.

And now we come to crimes which have baffled the real detectives as no fictional crimes would ever dare to do. "Murder Won't Out" [Doubleday-Doran], by Russell Crouse, spicily unfolds the details of about a dozen murders that have startled the gentle dwellers in New York during the last century and a half and whose perpetrators have gone unhonored and unsung. No less a person than Alexander Woollcott, who is Mr. Crouse's colleague on the staff of the New Yorker, allowed that he would enjoy reading such a book if Mr. Crouse would write it, and now, in a preface, he asserts that he has. And well he may. All that you could wish to know about Helen Jewett, Benjamin Nathan, Elwell, Starr Faithfull and others just as famous is here neatly and pithily set forth—except just exactly who it was that did the killing. The essentials of each horrid crime are condensed into a few apt pages, and I am in hearty agreement with Mr. Woollcott when he gives the book unstinted praise.

A Job a Day

Every little improvement we make in our home right now helps us—and the other fellow, too.

One of the best known methods of easing unpleasant odors out of a kitchen is the kitchen-ventilator-way. Such a ventilator may be of the portable type which you can take with you if you move. Or again it may be the built-in type. Placed in the upper sash of a window, or in an outside wall, or installed in a hood over the range, these ventilators are run by motors. Really glorified electric fans they are. Turned on or off at will, they can suck cold air in or force hot, stale air out.

LOUISE BARDELL.

Rehearse for St. Luke's Fashion Show

Miss Florence Carr and Miss Margaret Chapman look as if they were ready to parade in St. Luke's fashion show in this picture, don't they, but this was taken at a rehearsal of the mannequins, in which they wore their own clothes. The show for the benefit of the hospital will be given tomorrow afternoon and evening in the ballroom of the Stevens hotel. [TRIBUNE Photo.]

Mayor's Threat to Show Boat Draws Reply

BY CHARLES COLLINS.

Mayor Cermak's announcement that he will not permit the show boat "Dixiana" to give theatrical performances in the Chicago river because it will not contribute to the city's revenues and will compete with the tax-paying theaters was received with amazement by Edwin Wapler, manager of the Great Lakes Show Boat corporation, yesterday.

"We have a permit to operate the 'Dixiana' in the Chicago river which was issued on a council order by Commissioner of Public Works A. A. Sprague when our corporation was organized," said Mr. Wapler. "Furthermore, we will pay the regular amusement license, like any theater—an annual fee of $1 a seat—which in the case of the 'Dixiana' will amount to $1,056. Our dockage charges will be $450.

"I will call to Mayor Cermak's attention, as soon as I can have an interview with him, the fact that the 'Dixiana' will give employment to 50 or 60 people, including actors, stagehands, mechanics, etc. To his argument that this show boat will compete with theaters that pay real estate taxes I will answer that many, if not most, of the theaters in Chicago are in default in their tax payments.

"The performances on the 'Dixiana' will not compete in any way with the productions in the established theaters. We will offer old-fashioned melodrama — a form of theatrical entertainment that has been dead for years—in an old-fashioned Mississippi river environment. The 'Dixiana' will be a complete novelty to Chicago and thus should attract visitors to the city and stimulate business in general.

"I am at a loss to understand Mayor Cermak's action. Our company has been at work on this project for a year. Our plans have been known among the theater managers of the city and have often been referred to in the newspapers. Why Mayor Cermak should declare his opposition to our project at this late date, when we are about to bring the boat into Chicago after spending $60,000 of Chicago money in its construction, is something that I cannot understand. The men behind the 'Dixiana' are Chicagoans and local taxpayers—not absentee Broadway impresarios."

When interviewed upon his stand against the "Dixiana" last night, Mayor Cermak stated that a letter from a prominent citizen of Chicago had prompted his action.

* *

Industrial Workshops.

A special opening and sale of merchandise made by handicapped women of the Industrial Workshops, 833 Jackson boulevard, will be held on Wednesday and Thursday at the Standard club.

Parisienne Benefits by Couturiers' Bright Ideas for Rainy Day Garb

BY BETTINA BEDWELL.

PARIS. — [Special.] — The French couturiers have given the old maxim about saving your pennies for a rainy day a new twist. They are saving some of their brightest ideas instead. Perhaps this is because Paris and rain have become practically synonymous, and Frenchwomen cannot afford to have their sartorial reputation dampened by a few showers. In any case the newest raincoats turned out of Paris salons can give their less practical sisters a run for their money—and on three counts, style, fabrics, and color. When is a coat a raincoat? is a pretty hard question to answer these days.

In the sketch today is shown the new 1932 raincoat that looks like anything but. It is a Lyolene model, in a heavy, ribbed material that resembles cheviot, but has a silky finish. It is prepared by a special process so that it is rainproof. Made on straight lines, it has a side front closing and a self-material belt.

At the shoulders of this coat is a yoke, cut in a square plastron effect at the center front, from which it extends, circularly, over the tops of the arms to the back of the coat, where it descends in a square at the center.

Over this yoke there is a circular cut collarette which has a scarf collar of its own. This collar ties at the center front, rather high at the throat. The straight sleeves are attached below the shoulder, to the yoke.

The small sketch shows the back of this coat with its yoke and collarette. This coat is in the new dark hyacinth blue which has a purplish cast.

[Copyright: 1932: By The Chicago Tribune.]

'The Mikado' to Open Run at Club Theater Tonight

Gilbert and Sullivan's opera, "The Mikado," produced by H. C. Howard's company of Chicago singers and actors will begin a week's run at the Chicago Woman's club theater tonight. De Wolf Hopper will appear as guest artist in the rôle of Ko-ko, and Mrs. Lillian Glaser Hopper will take the part of Yum-Yum. Edward Kemp, tenor, will sing as Nanki-Poo. Leroy Wetzel, formerly director of the Paulist choir and assistant conductor of the Chicago Civic Opera company, is musical director of the company.

Predicts Place as Best Seller for This Movie

"THIRTEEN WOMEN."

Produced by R. K. O. Radio.
Directed by George Archainbaud.
Presented at the State-Lake theater.
THE CAST.

Sergeant Clive	Ricardo Cortez
Laura	Irene Dunne
Ursula	Myrna Loy
Jo	Jill Esmond
Grace	Florence Eldredge
Helen	Kay Johnson
Mary	Julie Haydon
May	Harriet Hagman
June	Mary Duncan
Hazel	Peg Entwistle
Nan	Elsie Prescott
Bobby	Wally Albright
Swami	C. Henry Gordon
Burns	Ed Pawley
Teacher	Blanche Friderici

By Mae Tinée.

Good Morning!

Good! Quite good!

The movie makers have done themselves proud with this adaptation of Tiffany Thayer's sensational novel. They have skillfully eliminated a certain portion which could not have been filmed without giving offense; have retained and presented coherently and excitingly the meat of the story which is concerned with the power of suggestion.

Thirteen women, you learn, once attended a certain fashionable finishing school. One of them failed to make a sorority to which the others belonged. This half caste East Indian girl, who, like the parrot and the elephant, doesn't forget, becomes secretary to a Swami. Through this connection she works unbelievable havoc in the lives of her former classmates.

The longer we live the more mind-aware we become. Say, if you like, that this story is overdrawn. I suspect it is. But the fact remains that there is power in suggestion and so the happenings of the narrative under discussion are not without the bounds of possibility.

Astute direction and convincing portrayals of all the characters keep your interest keyed high. I predict that the film, like the novel, will be a best seller.

See you tomorrow!

MINUTE MYSTERY CAN YOU SOLVE IT?

BY H. A. RIDLEY

Copyright 1932 By Ined Syndicate, Inc.

Dr. Fordney is professor of criminology at a famous university. His advice is often sought by the police of many cities when confronted with particularly baffling cases. This problem has been taken from his case-book covering hundreds of criminal investigations.

Try your wits on it! It takes but ONE MINUTE to read! Every fact and every clew necessary to its solution are in the story itself—and there is only one answer. How good a detective are you?

A MILLION TO ONE.

"I don't care what they tell you," sobbed Bertha Billings. "Jack Fahey and Harry Winters were friends!"

"Here's the bullet, professor," interrupted the police surgeon who had been summoned to the roadhouse. "Thirty-two caliber. Entered the left side of the neck and lodged just back of the right shoulder. He lived about ten minutes."

"Several people here say they heard Fahey and Winters arguing," said Fordney.

"That's a lie. They were loudly discussing a bet, but there wasn't any argument."

"I understand Jack was extremely jealous of you," stated the professor, taking in the vital beauty of the girl.

"That's not true. Jack knew I was a straight shooter—he had nothing to worry about."

"Tell me what happened."

"I was just stepping into the car when Jack took his revolver out. He'd been held up twice going home from this place and he wanted to make sure it was loaded. He—dropped it and it went off. Then I saw Harry fall to the road."

"What did you get out of him?" inquired Fordney as Kelley entered from another room where he had been questioning Fahey.

"O, they had time enough to make their stories agree. He says that as Bertha sat down in the car he accidentally dropped his gun and it went off, plugging Winters."

"Well," mused Fordney, "that could happen, all right. Though the chances are just about a million to one against it. Nevertheless, hold them. Winters was murdered!"

HOW DID THE PROFESSOR KNOW?

[See solution on page 30.]

Business Women.

The Alliance of Business and Professional Women will hold a dinner meeting at 6 o'clock this evening at the Chicago Woman's club. Dr. James A. James, chairman of the history committee of the World's Fair of 1933, will speak.

Christy Mann Letters Describe Life in Mining Camp of West

Family Will Spend Winter in Spokane or Seattle; Three Visitors Tell of Gold.

BY JUDITH CASS.

CHRISTY MANN is the envy of all her sister members of the Junior league and Service club who know what an adventurous life she has been leading this last summer and her letters make life in a western mining camp sound so alluring that I'll venture to say Christy will have plenty of guests next summer if guests fit into the scheme of life in the camp where Christy and her parents, the William H. Manns, and the twins, Betty and Billy, have been since June.

The Mann family, who used to live at the Belden-Stratford hotel, gave up their apartment in June and went out to a gold mine in which Mr. Mann was interested, about twenty-six miles from Libby, Mont., and there they have been working and developing the mine and having a thrilling time, according to Christy's letters to her friends here, and to descriptions brought back by Bob Ryan, John Goodwillie, and Jack Weisert, who were out there this summer but who are back in Chicago for the winter.

The Manns are planning to leave the mine and go to Spokane or Seattle for the winter, so that the twins can go to school, but they will be back at the mine next spring. Life in the mining camp is as primitive and colorful as it was in the days of the forty-niners, but not so dangerous, undoubtedly.

The occupants of the camp live in wooden cabins and their only mode of transportation other than their legs is on burros. That there is gold in "that thar mine" is proven by the hunks of it brought back by the three boys as souvenirs.

Christy never made a debut because she was ill the year she was to have gone to Miss Nixon's school in Florence and so had to give up that last year at finishing school and also the next year, when she would have been a debutante, but she did join the Junior league and the Service club and took as much part in the gay fastivities of that season several years ago as her health would permit. Before her illness she had been at the Mont Marie school at Lake Placid and before that she had attended the Latin school here.

Junior League Meeting Today.

The fall meeting of the Junior league will be held today at 10:30 o'clock at the Casino and will be followed by luncheon. Mrs. John G. Pratt of New Orleans, president of the Association of Junior Leagues of America, will address the meeting, and also will open the provisional lecture course tomorrow morning.

Mrs. Pratt is to be Miss Dorothy Schmidt's guest at the Schmidt apartment at 222 East Delaware place for several days and then will visit Miss Margot Atkin in Winnetka for a day or two. Miss Adelaide Atkin, who represented the Chicago league at the welfare conference in Boston this month, will report on that session at this morning's meeting.

One of the notable events of each season is the annual meeting and tea of the Needlework and Textile guild of the Art institute to be held this year at the Casino on Nov. 17 at 3:30 o'clock in the afternoon. Pieces of work done by members will be exhibited. Mrs. Chauncey B. Borland is president of the guild; Mrs. Potter Palmer and Miss Elizabeth McCormick, vice presidents; Mrs. Gustavus F. Swift, secretary; Mrs. John W. Gary, treasurer; Mrs. E. Crane Chadbourne, Mrs. John Coleman Jr., Mrs. Robert A. Gardner, Mrs. Charles Garfield King, Mrs. Edward L. Ryerson Jr., Mrs. Charles H. Schweppe, Mrs. Harry H. Shearson and Mrs. Barrett Wendell, directors.

On Thursday afternoon of this week Mrs. Coleman is giving a tea at her

[Continued on page 19, column 2.]

NEW YORK SOCIETY

New York, Oct. 23.—[Special.]—Mr. and Mrs. Edmund C. Lynch of 570 Park avenue have gone to the Greenbrier, White Sulphur Springs.

Mrs. George Thompson has left Kinder Rook, her summer home in Onteora Park, N. Y., and is making a series of visits before returning to her town house for the winter.

Mrs. Ernest Frederick Eldlitz will give a luncheon Tuesday at her home, 920 5th avenue, for Mme. Kensuke Horinouchi, wife of the Japanese consul general at New York.

Mrs. Clayburgh gave a dinner last night in the Seaglade of the St. Regis for her daughter, Miss Alma Clayburgh.

SEARS' IMPROVED GOLDEN FLAME
OIL BURNING
CIRCULATOR
$67.50
$5 Down, $6 a Month with Small Carrying Charge

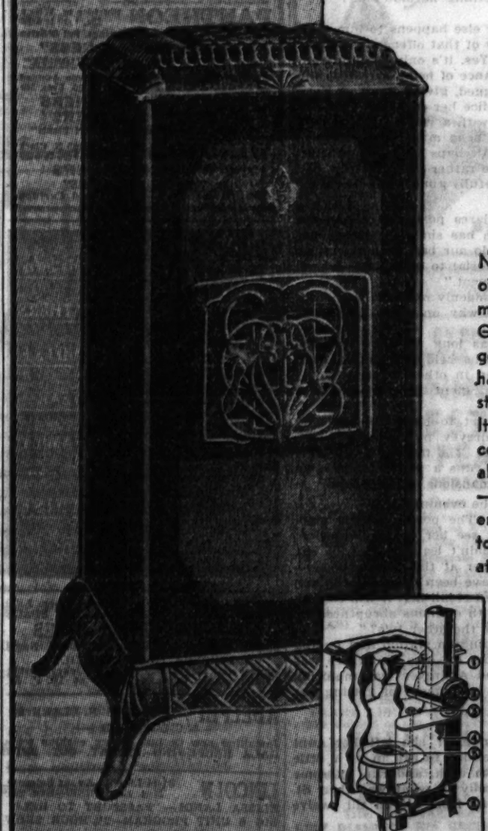

Burns the Lower Priced Fuel Oils

Now you can enjoy the advantages of an oil burner at an amazingly low cost! No more ashes, dust or odor—put in a Sears Golden Flame Oil Burning Circulator and get rid of the old coal stove. This burner has been tested, approved and listed as standard by the Underwriters' Laboratory. It burns low range oil, No. 1 furnace oil or common kerosene, giving even, dependable heat all the time. Steel construction—cast iron top, burner and legs, Porcelain enamel walnut grain finish.. It's beautiful to look at—inexpensive and easy to operate and guaranteed by Sears.

NOTE THESE SIX BIG IMPORTANT FEATURES
1. Heat Intensifier Adds 20 to 30% to Heating Efficiency.
2. Automatic Draft Regulator.
3. Flame Control Valve.
4. 7-Gallon Fuel Tank.
5. Golden Flame Burner Converts Oil Into Gas.
6. Positive Anti-Flood Valve.

HEAT YOUR HOME WITH OIL • NO ASHES NO DUST • SAFE AND ECONOMICAL • YOU SAVE UP TO $35!

At All 5 Sears Stores and Becker-Ryan's

Sears ROEBUCK AND CO.

SEARS, NORTH 1900 Lawrence Ave at Broadway Ave
WEST Homan Ave at Arlington St
STATE-LOOP State Van Buren and Congress Sts
SOUTHWEST Western Avenue at 62nd Street
SOUTH East 79th St at Kenwood
BECKER-RYAN & Co. Halsted at 63rd Street

The Murder of Caroline Bundy

By ALICE CAMPBELL.

SYNOPSIS.

Neil Starkey, American biographer, is engaged by Caroline Bundy to compile the life and letters of her late father, a famous English historian. Miss Bundy is in poor health and acting peculiarly. She had hired a photographer, named Tilbury, as bailiff, and he and his wife, an ill-bred pair, hold a strange influence over her. Natasha Andreyev Caroline's half Russian niece, acts as her aunt's secretary. She detests the Tilburys. Caroline tells Neil that her father, a man of science, was also a mystic. Caroline and the Tilburys hold nightly seances in the library. Giles Gisborne, vicar of a nearby parish and his sister, Rachel, are friends of Neil's. Neil is attracted to Natasha, but is baffled by her odd behavior. She is giving money to a man she meets secretly. Caroline promises to visit Emily Braselton, an old friend, in Paris. Natasha drives her to London. Natasha returns a few days later and tells Neil that her aunt gave her a pearl necklace, which she sold. She receives a wire which Caroline sent from London, asking her to look for an alligator bag left in the car. The bag is not found. Caroline doesn't reach Paris. The police are notified. Her body is found in a ditch near her estate. She'd been brutally murdered. The Tilburys are left Caroline's fortune, on condition they search for the Holy Grail in the ruin of an ancient abbey on the estate, which Caroline believed to be her father's wish. Natasha is arrested. It is learned that the man she'd been meeting secretly was her wastrel brother, Michael, who has fled the country.

INSTALLMENT XXXVII.

ON TRIAL.

Rachel was sitting in the little drawing room, her eyes glued to a newspaper, which, as Neil threw open the door, dropped from her nerveless hand. With an expression as distraught as his own she sprang up, trembling in every limb.

"Rachel, you know Michael Andreyev was here. Now, how much did Natasha tell you about him?"

"Very little," she whispered, "and even that I'd given my word not to mention. He turned up unexpectedly in London, about three months ago. He'd given up his position—or so he said—on account of nerves and ill health. I swear to you I never dreamed he'd stolen money. Michael has always been restless and unstable—extravagant, too. She was worried, of course, because being an alien he couldn't hope for settled employment—but still, here he was, and she had to make the best of it. I'm afraid all her earnings lately must have gone towards supporting him."

"I guessed as much."

"She's obsessed with the idea that without her to look after him he'll come to grief. Her sense of responsibility towards him is—well, fanatical. Sophie, when she was dying, entrusted Michael to her care—begged her keep him out of trouble. It's something she can't forget."

"You met him, of course?"

"I? Never. She seemed to think he was in such a neurasthenic condition he was better left alone. I didn't even realize he wasn't using his own name. What I've just learned is a terrible revelation."

"Did you consider it possible," Neil asked, "that Michael committed this murder? Did you think that Natasha knew about it and that if such were the case it was safer for her sake to say nothing?"

Rachel's head sank as she murmured despairingly: "O! to think one should have such thoughts, now of all times, when the poor child needs all our trust and help!"

Rachel's head sank as she murmured despairingly: "O! To think one should have such thoughts, now of all times, when the poor child needs all our trust and help!"

. . . . . .

Neil was pacing the lounge of the Bristol hotel agreed on as a rendezvous a full hour before the solicitor arrived.

"You've seen her? What has she told you?" he asked anxiously.

Grew led the way to a quiet corner and dropped into a seat. He drew one hand reflectively over his chin and did not speak until Neil had repeated the query impatiently.

"It's unsatisfactory. I don't believe I've ever dealt with a client who was so much more concerned over another's fate than her own. First of all, she flatly declines any assistance towards bringing Andreyev back."

"Declines! But she must be made to! Good God, it's sheer insanity!"

"Insanity or not, she won't, and that's that. Declares she has no notion where he is—there, I expect, she's speaking literal truth—but that even if she could produce him it would do her no good. O, she admits helping him to escape—says she put him up to it and gave him money. According to her he was quite ignorant of the murder till she rang him up from the call-box last Tuesday night. She said quite definitely, 'I can't stand this. He can't. I don't intend to have him ruined for something he didn't do'."

"Meaning——?"

"That if her brother is brought back, whatever else happens to him, he'll be clapped into a French jail for theft. He is guilty of that offense, of course, but she is determined he shan't pay the penalty. Yes, it's only too apparent she's thought it all out beforehand, foreseen the chance of being arrested, and prepared to meet it. Cool, collected——" He shrugged, giving it up. "Even when I told her she was doing her utmost to prejudice her case, she said yes, but that it couldn't be helped. What is one to do with a woman like that?"

Neil's heart sank when he thought of how Natasha must have reasoned all this out in advance and planned accordingly. Perhaps she even believed she would stand a better chance if tried alone. He rather fancied Grew had arrived at the opinion, but the lawyer remained carefully guarded as he passed on to other matters.

"Briefly, the situation is that: She still declares positively she never went near Bristol, and that the filling station man has simply confused her with some one else. Be that as it may, we must do our best to build up an alibi for her. She's given me some additional material to work on. I shall go ahead and test it. Perhaps it may prove sufficient."

Although his voice sounded dubious, Neil felt suddenly relieved.

"Thank God for that!" he exclaimed. "But why on earth didn't she come out with it sooner?"

"For fear of implicating her brother. Just as long as there was the slightest hope of keeping him in the background, she held her tongue, even though by doing so she was risking her reputation in other respects."

Yes, she had allowed it to be supposed she had spent the week-end with an unknown lover rather than give Michael away.

"It appears there are three Russians we've got to hunt up—the only persons in the whole of England who knew Andreyev by his own name. That is her excuse for not mentioning them before. The first——" He consulted his notebook—"is a man called Wassilieff—runs a motor business in Great Portland street, and lives at 6 Mid-Lothian mansions, Wimbledon."

"Then that's the friend she called on early in the evening."

"And failed to see. He was in Amsterdam. The porter, a new man, had never seen her before, and actually he didn't see her on this occasion, for the lights had gone out. Unfortunately, she didn't leave a card, or say who she was. It was after this she had her dinner at the Corner house—roughly from eight to eight forty-five, or it may have been from eight-fifteen to nine. If we succeed in finding a waitress who can recall her, it will smooth out a lot of difficulties. If not——" He stopped with ominous abruptness.

"But you mentioned three Russians. Who are the other two?"

"Yes, of course. You see, after going to Paddington station and finding her brother was not on the train she'd expected him by, also that there was no other train except the two-forty, she concluded Andreyev was motoring up. It was the sort of thing he would do in the excitement of getting her telegram——"

"So she sent him a telegram!"

"Certainly. Hadn't I mentioned that? Soon after she left her aunt she wired him to join her at once. She then decided to call in at a little restaurant in Rupert street, Soho, known to them both, and run by some people named Kosloff, former servants of her family in what was then St. Petersburgh. She stayed talking with the Kosloffs from eleven till twelve o'clock, up in their private rooms.

"She was with this couple for an hour before midnight?" cried Neil excitedly. "Well, then, there's proof for you. What more do you want?"

Grew shook his head. "It's not quite as good as you suppose. There are two reasons why the Kosloffs' word may be discredited. First, they are devoted partisans, ready to swear anything to help their old master's daughter. Second, Miss Andreyev admits going to them after the murder was discovered to beg them to say nothing unless it became absolutely urgent. That, at least, is her statement—but it may be held she had a totally different motive for her visit."

"But there must have been other people at the restaurant?"

"No—not as late as that. She saw no one but the Kosloffs themselves—but on the second occasion she was seen by a waiter. Makes it a bit difficult."

"I'm afraid, Mr. Starkey," continued Grew, lowering his voice, "there is worse in store for you. What I am now going to disclose accounts very plausibly for the prisoner's reluctance to speak, but unfortunately it casts black doubt on all her present assertions. There's no good mincing matters. You may as well know how we stand. You see, this is what happened——"

For some minutes he talked in an earnest strain. Neil, listening, felt as though icy fingers were closing round his throat, choking him by inches.

. . . . . .

During the coming week there were two adjournments. At the second of these a true bill was found, and Natasha was committed for trial at the approaching sessions, on the charge of wilful murder.

[Copyright: 1932: By Alice Campbell.]

[Continued tomorrow.]

"Music Hath Charms" Even in Depression

BY ANTOINETTE DONNELLY.

Maybe we'd better look into this thing of music as a cure for worn and tired nerves! We're all suffering a little from them. Whether or not we have a real cause for letting our nerves fly, we somehow manage a case of them every now and then, if not all the time.

And quite remarkable results are being shown with music as the panacea for what ails the nerveworn. Experiments with those who've undergone such nerve panic and emotional strain as to render them "sick of mind" report the happiest results. Nothing, it is claimed, can lift one out of oneself quite so well as music.

Gandhi, it is reported, at the end of his recent six day fast called in a musician to play to him for an hour, the better to acquire that calm of soul and body so needed in his crisis.

Here's a cure open and handy to us all! Or, is there a home that still has no radio? Not all the music that comes over the air is restful to tired nerves and an ailing body. But there is much of it that is good; much of it soothing, if one will only put herself in the relaxed frame of mind necessary to the cure.

If you can raise a voice along with the air songsters and sing along with him or her, so much the better. Surely we could use a little more song in our homes! And more to the benefit of womankind in which this department is primarily interested, there's nothing like a little song to iron out that furrowed brow and relax the tense, hard-drawn facial muscles. What matter if your voice creaks in the effort? What matter if you sing off key? The vocal effect isn't what you're after so much as an outlet for the pent up emotions that are wearing you thin.

Film Time Table

Feature pictures are scheduled as follows at first run houses today:

CHICAGO—A. M.: 10:30. P. M.: 12:53, 3:20, 5:15, 8, 10:20.

McVICKER'S—A. M.: 9:30, 11:35. P. M.: 1:40, 3:50, 5:55, 8, 10:05.

ORIENTAL—A. M.: 10:30. P. M.: 1:03, 3:40, 6:15, 7:56, 10:25.

PALACE—A. M.: 11. P. M.: 1:32, 4:04, 6:36, 9:08 (approximately).

ROOSEVELT—A. M.: 9:50, 11:55. P. M.: 2, 4, 6:05, 8:05, 10:10.

STATE-LAKE—A. M.: 11. P. M.: 1:55, 4:50, 7:35, 10:30 (approximately).

UNITED ARTISTS—A. M.: 9:17, 11:27. P. M.: 1:37, 3:47, 5:57, 8:07, 10:17.

Greta Garbo to Return to Make Movie

BY GEORGE SHAFFER.

[Chicago Tribune Press Service.]

Hollywood, Cal., Oct. 23.—[Special.]—If Greta Garbo can get her passport arranged she is due back here in December to start work on the as yet untitled story about Christina, daughter of Gustavus Adolphus, Sweden's warrior king, which recently was written especially for Greta by the wives of two well known movie workers.

At first it was supposed that the film would be made in Europe, partly in the localities where Queen Christina's rise to royalty, her abdication, her fondness for wearing men's clothes, and her final departure to Rome occurred.

The story on which Garbo's next film will be based is the work of Mrs. "Peg" (Albert Shelby) Livino, wife of the well known scenario writer, and herself a Chicago girl, and Mrs. Salka (Berthold) Viertel, wife of the German director, Mrs. Viertel is a German girl.

Mrs. Viertel is at present collaborating with Bess Mereyth of the MGM scenario staff in adapting the story into script form, so as to have it ready for Miss Garbo when she returns. Harry Edington, who is Miss Garbo's business manager, as well as Ann Harding's, is going to Europe to consult with the Swedish actress before her return plans are definitely announced.

When Miss Garbo returns to Hollywood she will not move back into the fenced and gardened cottage next to Zasu Pitts' home, but will move to a new place, more secluded from neighbors, in the Brentwood section of Hollywood.

MOTION PICTURES MISCELLANEOUS

UPTOWN — BALABAN & KATZ WONDER THEATERS — TIVOLI

BROADWAY & LAWRENCE: 35c. 1:30 to 6:30 P. M. FREE PARKING. Star-Studded Stage Joy! Ray BOLGER. Comedy Sensation of George White's Scandals. LOWE, BERNOFF & WENSLEY. Broadway Dancing Riots. PAT KENNEDY. Ben Bernie's Radio Tenor.

COTTAGE GROVE at 63rd: 35c. 1:15 to 6:30 P. M. ONE WEEK ONLY! FRANKIE MASTERS And His Radio Band. Col. STOOPNAGLE and BUDD. Radio's "Gloomchasers"

Maurice CHEVALIER in "LOVE ME TONIGHT" with JEANETTE MacDONALD

FREE PARKING ON PREMISES — SOUTHTOWN — 63 ST EAST OF HALSTED

10c and 30c. 1:15 to 6:30 P. M. Last complete show starts 10 P. M. HAROLD LLOYD "Movie Crazy" With CONSTANCE CUMMINGS

Organ Feature EDDIE HOUSE With ALLISON and FIELDS. Greatest Sport Reel Ever Made "FIGHTING FINS" Thrill a Second. Final Week PSYCHOGRAPH

HARDING — MILWAUKEE AT SAWYER: 25c 1:30-6:30; Last show 9:45 p.m. MARLENE DIETRICH Dickey Moore Cary Grant "THE BLONDE VENUS" Eddie Meikel at Organ — NEWS

TOWER — 63 RD. AT BLACKSTONE: 25c. 1:30-6:30; last show 10 p.m. "ALL-AMERICAN" Richard ARLEN — James GLEASON And entire All-American Team

RIVIERA — BROADWAY AT LAWRENCE: 25c 1:30-6:30; last show 9:45 p.m. "DOCTOR X" Fay Wray Lee Tracy. "Hollywood on Parade" Cartoon Comedy — NEWS — NOVELTY

NORSHORE — HOWARD AT CLARK: 25c. 1:30-6:30 — Free Parking. "BACK STREET" Irene Dunne—John Boles. Kate Smith Screen Songs. EDDIE FITCH at the organ

NORTH

NORSHORE — Howard-Clark — 25c, 1:30-6:30. "BACK STREET" IRENE DUNNE. JOHN BOLES. Kate Smith Screen Songs. EDDIE FITCH at the organ

NORTOWN — Western-Devon — 25c, 1:30-6:30. "BACK STREET" With IRENE DUNNE—JOHN BOLES. "Screen Souvenirs." Also Cartoon

CENTURY — Clark-Diversey — 25c to 6:30. Evs. 40c. Held over for 2 days. FANNIE HURST'S greatest novel "BACK STREET" Irene DUNNE — John BOLES. Scrappy Cartoon and Screen Souvenirs

PANTHEON — Sheridan nr. Wilson — 25c. 1:30 to 6:30. Walter Huston, Constance Cummings, Pat O'Brien "AMERICAN MADNESS" also COMEDY RIOT and "CURIOSITY"

BELMONT — Lincoln-Ashland — 20c to 6:30. Evs. 30c. 4 MARX BROTHERS in "HORSE FEATHERS" also Van Dyke Mystery and "Sport Slants"

WINDSOR — 1225 N. Clark — 25c. 1:30 to 6:30. 4 MARX BROTHERS in "HORSE FEATHERS" Also "Man-Eater." Thrills and Cartoon

VOGUE — 20c — Walter Huston "American Madness"

North Center — 20c — "HORSE FEATHERS"

DEVON — 15c — Dolores Del Rio "BIRD OF PARADISE"

"400" — 15c — Robert Young Charles Farrell "FIRST YEAR"

DAVIS — 15c — Jackie Cooper "DIVORCE IN FAMILY"

BIOGRAPH — 15c — Dolores Del Rio "BIRD OF PARADISE"

KEYSTONE — 15c — Robt. Montgomery Marion Davies "BLONDIE of FOLLIES"

HOWARD — Daily Matinee—Open 1:30 — FREE PARKING SPACE — NOW 25c AT ALL TIMES. Jackie Cooper—Lewis Stone—Conrad Nagel "DIVORCE IN THE FAMILY" Laurel and Hardy. "SCRAM"—Mickey Mouse Cartoon—Last Complete Show at 10 P. M.

ADELPHI — 7074 N. CLARK ST — CLOSED — Installing new de luxe spring cushion seats. GALA REOPENING—FRIDAY, OCT. 28TH

LINCOLN — 3134 Lincoln Av. at Belmont — Mat. 15c to 6:30—Eve. 20c. ELISSA LANDI — "PASSPORT TO HELL" BIG 6 UNIT PROGRAM—2¼ HOUR SHOW

BUCKINGHAM — 3219 N. Clark—20c to 6:30. Comedies—Act—News. Four Marx Bros.—"HORSE FEATHERS"

DE LUXE — 1141 Wilson—15 to 6:30 P. M. Jackie Cooper—Lewis Stone—Conrad Nagel—"DIVORCE IN THE FAMILY"

NEW BRYN MAWR — 1125 Bryn Mawr — Marion Davies "Blondie of the Follies" Schmeling-Walker Fight Pict.

LAKE SHORE — 3175 Broadway—Adults 25c — VARIETY PROGRAM. Marion Davies — "Blondie of the Follies"

EVANSTON

VARSITY — 1710 Sheridan — 25c. 1:30-6:30. "AMERICAN MADNESS" Walter Huston—Constance Cummings. "Curiosity" "What Price Taxi"

VALENCIA — Sherman Ave., South of Fountain Square. Adults, 15c till 6:30—After, 25c. ROBT. MONTGOMERY—MARION DAVIES "Blondie of the Follies"—Big Variety Program

MARBRO — MADISON near CRAWFORD: 30c. 1:30-6:30—Last Show at 9:45. Children, 15c. MAURICE CHEVALIER "Love Me Tonight" EARL ABEL at ORGAN

GRANADA — SHERIDAN at DEVON: 30c. 1:30-6:00—Last Show at 9:45. Children, 15c. HAROLD LLOYD "MOVIE CRAZY" EDNA SELLERS at ORGAN. EXTRA: Northwestern-Purdue game in News Reel Shorts.

NORTHWEST

GATEWAY — Lawr. nr. Milwaukee — FOUR MARX BROTHERS in "HORSE FEATHERS" HENRI KEATES at the Organ. Plenty of Free Parking

CONGRESS — Milwaukee-Rockwell — 25c to 6:30; Evs., 40c. COMPLETE NEW SHOW TODAY. FANNIE HURST'S greatest novel "BACK STREET" Irene DUNNE - John BOLES. Scrappy Cartoon "Fare Play" | Screen Souvenirs Back to Gay '90's

BELPARK — 3231 N. Cicero — 20c to 6:30. Evs. 30c. Jackie COOPER G. Negri Lois Wilson "DIVORCE in the FAMILY" | LAUREL & HARDY in "SCRAM"

MANOR — 5809 W. North Ave. — 20c. 1:30-6:30. DOLORES DEL RIO. JOEL McCREA "BIRD OF PARADISE" "Hollywood on Parade." Many Stars

CRYSTAL — North Ave. nr. Cal. — 20c. 1:30-6:30. DOLORES DEL RIO. JOEL McCREA "BIRD OF PARADISE" Gus Edwards Songs. Cartoon. Last Show Begins 10 P. M.

BILTMORE — Division-Damen — 20c. 1:30-6:30. DOLORES DEL RIO. JOEL McCREA "BIRD OF PARADISE" Gus Edwards. Screen Songs. Cartoon

CROWN — 20c — Dolores Del Rio "BIRD OF PARADISE"

EMBASSY — 15c — Robert Montgomery Marion Davies "BLONDIE of FOLLIES"

MONT CLARE — Grand Ave. at Harlem — Conrad Nagel—Lewis Stone—Jackie Cooper "Divorce in the Family" & 5 Unit Program

TIFFIN — 4051 W. NORTH AVE. — Joel McCrea—Dolores del Rio. "BIRD OF PARADISE" Mickey Mouse—"Hollywood on Parade"

LOGAN — MILWAUKEE at SAWYER — Dorothy Jordan Phillips Holmes—"70,000 WITNESSES"

NO MAN'S LAND

Teatro del Lago — Sheridan Road Between Wilmette & Kenilworth — Dolores del Rio—Joel McCrea "BIRD OF PARADISE"

WILMETTE

WILMETTE — "70,000 Witnesses" — JOHN MACK BROWN—PHILLIPS HOLMES. Price at All Times—Adults, 25c; Child., 10c

LAKE FOREST

DEERPATH — Dolores del Rio. Joel McCrea—"BIRD OF PARADISE"

MOTION PICTURES DOWNTOWN

THERE'S Always A BETTER SHOW at RKO

RKO PALACE

A BLAST of dramatic dynamite that has all Chicago talking!

35c till 3 — OPENS 10:45 — RKO Vaudeville — A Real Event! Their First Appearance Together in Vaudeville! FRED STONE and DOROTHY STONE with Chas. COLLINS. America's joyful "Royal Family of" musical comedy. BARRY & WHITLEGE. NORMAN THOMAS QUINTETTE. Felovis. Annie, Judy & Zeke

WASHINGTON MERRY-GO-ROUND with LEE TRACY. Constance CUMMINGS. Alan Dinehart. Walter Connolly. "Has element of greatness"—American. "Handsome Job"—News

RKO STATE-LAKE — RKO Vaudeville

No woman can resist! Tiffany Thayer's THIRTEEN WOMEN with IRENE DUNNE. Ricardo CORTEZ. Fay Johnson. Myrna Loy. An RKO-Radio Picture. OPENS 10:30. 35c to 3

More Fascinating Than Ever! Pola NEGRI IN PERSON in "So This Is Love" | WILLS & DAVIS. Joan RALPH OLSEN. Dalton & Ross. Clyde Hager

EXTRA — CHARLIE CHAPLIN in "EASY STREET" FUNNIER THAN EVER IN MUSIC AND SOUND!

BUY RKO THRIFT BOOKS — Save 10%

ROOSEVELT — State near Randolph — 25c, 9 A. M. to 1 P. M. Smoking on Mezzanine. JOAN BENNETT. CHAS. FARRELL. RALPH BELLAMY. "WILD GIRL" Irving Pichel—Eugene Pallette. News—Novelty—Comedy

ORPHEUM — State Street at Monroe — 25c from 8:45 Until 1. Fannie Hurst's Greatest Novel! "BACK STREET" John Boles. Irene Dunne. Clark & McCullough. "Iceman's Ball" Jesse Crawford Organlogue. "Trees"

CASTLE — STATE at MADISON — Marlene Dietrich "Blonde Venus"

GAY GERMAN OPERETTA "SEIN LIEBESLIED" — CINEMA — Chicago at Michigan — 25c to 1:30—After, 50c

HIGHLAND PARK — ALCYON — ADULTS ALWAYS 30c. "BIRD OF PARADISE" DOLORES DEL RIO—JOEL McCREA

SOUTH

79th at STONY — HARNER THEATRES — AVALON — 10c-30c Until 6:30 — JOYOUS ROMANCE—HAPPY LAUGHTER! Come on over and bust a button. It'll do you good! HAROLD LLOYD "Movie Crazy" With Beautiful Constance CUMMINGS. ADDED EVENTS! "NURI" The Elephant That Talks! Cartoon. News. Vitanhone Novelty

79th at HALSTED — CAPITOL — 10c-30c Until 6:30 — YOU'LL CHEER ITS THRILLS AND LOVERS! The Greatest Football Spectacle Ever Filmed! "THE ALL AMERICAN" RICHARD ARLEN and the Greatest Aggregation of Gridiron Stars Ever Seen! ADDED EVENTS! Donald NOVIS. Cartoon. Novelty. News

STRATFORD — 63rd and Halsted — New Show Wed.-Sat — Big 5 Unit Variety Show! "NIGHT OF JUNE 13" Clive Brook—Frances Dee — 10c-25c Until 6:30 Even 40c - Child. 10c — Clark & McCullough — Comedy—"ICEMAN'S BALL" Sport Thrills. Cartoon. News

HIGHLAND — 70th-Ashland | JEFFERY — 71st-Jeffery | W. ENGLEWOOD — 63rd-Ashland | GROVE — 76th-Cottage Grove. These Merry Marx-men Hit the Bull's-eye of Unbridled Joy! They're Nuts to You! 4 MARX BROTHERS "HORSE FEATHERS" "MAN-EATERS." Thrilling Under-water Spectacle—Added Events Galore!

SHORE — 75th-Kingston — 5 Unit Show. Joel McCrea—Dolores Del Rio "BIRD OF PARADISE"—Bosko Cartoon—Variety of Added Events!

MARYLAND — 63d & Maryland — 25c, 1:30 to 6:30. Walter Huston, Constance Cummings, Pat O'Brien "AMERICAN MADNESS" Also COMEDY—CARTOON—"CURIOSITY" Last complete show starts at 10 P. M.

COMMERCIAL — 92d and Commercial — 20c—11:30 a. m. to 6:30—Eves. 30c. 4 MARX BROTHERS in "Horse Feathers" | SCHMELING vs. WALKER FIGHT PICTURES 8 complete rounds

COSMO — 79th & Halsted—10c and 25c. Comedy—Travel—Cartoon. Dolores Del Rio-Joel McCrea—"Bird of Paradise"

SHAKESPEARE — 949 E. 63d—25c All Eve. Comedy—Travel—Cartoon. D. Stanwyck-G. Brent—"Purchase Price"

MARQUETTE — 63RD & KEDZIE — 15c MAT. TO 6:30. Dolores del Rio-J. McCrea—"Bird of Paradise"

FROLIC — 55th & Ellis—15c, 1:30-6:30. Laurel & Hardy "Scram" Dolores del Rio—"BIRD OF PARADISE"

RAMOVA — 35th & Halsted—Last Day. Four Marx Brothers "HORSE FEATHERS"

PICCADILLY — Mat. Daily. 30c-4:30 to 6:30 — "BACK STREET" John BOLES. Irene DUNNE

JACKSON PARK — Mat. 15c, Eve. 25c. Variety Program. Dolores del Rio "Bird of Paradise" Joel McCrea

METROPOLITAN — 4044 S. Parkway — Mat. 25c—Eve. 30c. Walter Huston—"AMERICAN MADNESS" Jessie Crawford—"Trees"—"Catfish Romance"

OAKLAND SQ. — 3047 DREXEL — Thelma Todd 4 Marx Bros.—"HORSE FEATHERS"

HAMILTON — 71ST & PAXTON — Selected Short Subjects. Phillips Holmes—"70,000 WITNESSES"

MILDA — 3140 S. HALSTED — Dorothy Burress Noah Beery—"OUT OF SINGAPORE"

LEXINGTON — 1102 E. 63d—15c 1:30-6:30. Laurel & Hardy—"Scram" Joel McCrea—"BIRD OF PARADISE"

MOTION PICTURES DOWNTOWN

PUBLIX-BALABAN & KATZ Wonder Theaters

CHICAGO — RANDOLPH · STATE · LAKE — 35c. Doors open 10:15. Price to 1 p. m. 50c to 6 p. m. Evening 75c plus U. S. tax

EVERYBODY IS TALKING ABOUT THIS MOST UNUSUAL OF ALL ROMANTIC DRAMAS. Join the cheering crowds—enjoy every minute of this romance of life and love in radioland. BING CROSBY. KATE SMITH. BURNS & ALLEN. BOSWELL SISTERS. DONALD NOVIS. MILLS BROTHERS. VINCENT LOPEZ AND HIS ST. REGIS ORCHESTRA. CAB CALLOWAY AND HIS COTTON CLUB ORCHESTRA. ARTHUR TRACY (THE STREET SINGER). In The BIG BROADCAST. A Paramount Picture with STUART ERWIN. LEILA HYAMS. and ON THE STAGE! Dazzling New Idea! "DANCE OF THE HOURS" Lavish ballet-tableau staged by SERGE OUKRAINSKY. Civic Opera Ballet-master. JOSEPH LITTAU. Musical Director. JOSEPH GRIFFIN. Back with new songs. JOE & JANE McKENNA. Mirth and Melody Stars. THE FOUR ORTONS. Amazing Aerial Daredevils. BEN OMAR. Dance Stars

ORIENTAL — Randolph near State — 35c, 10:30 a. m. to 2 p. m. 50c, 2 to 6 p. m. 75c after 6 p. m. plus tax. YOU'VE PAID $4.40 BUT YOU'VE NEVER SEEN A STAGE SHOW BETTER THAN THIS. Song—comedy—beautiful girls—spectacular dancing—music—ensembles—6 big scenes—a huge cast headed by HERMAN TIMBERG. Herman Timberg Jr. PAT ROONEY. Pat Rooney III. ON THE SCREEN. He had just found the woman he loved, then fate gave him "6 HOURS TO LIVE" Warner Baxter. John Boles. The strangest Love story ever told!

UNITED ARTISTS — RANDOLPH ST. at DEARBORN — 25c—8:45 a. m. to 2 p. m.—35c to 6—75c Eves. (All prices include tax.) A Stroke of Lightning! "Joan is vivid—picture furnishes fine entertainment." —Carol Frink, Examiner. JOAN CRAWFORD in "RAIN" By COURTESY M.G.M. United Artists' Fiery Romance with WALTER HUSTON. GUY KIBBEE. WALTER CATLETT. MATT MOORE. The prey of man's desires . . . the story of all woman's shame . . . on her dizzy way to hell!

McVICKERS — MADISON near STATE — 25c, 9 a.m. to 1 p.m., 35c to 6, 75c eves. (incl. tax.) Mae Tinee says—"Never rest until you've seen Norma Shearer in this photoplay!" Norma SHEARER. FREDRIC MARCH. "Smilin' Through" Metro's Miracle Picture with Leslie Howard. O. P. Heggie. Ralph Forbes

WEST

STATE — 5814 W. Madison — Mat. Daily. Jackie Cooper—Conrad Nagel. Lois Wilson—Lewis Stone. "DIVORCE IN THE FAMILY" LAUREL & HARDY in "SCRAM"

Central Pk. — 3533 W. Roosevelt — 20c, 1:30-6:30. Jackie Cooper—Conrad Nagel. Lois Wilson—Lewis Stone. "DIVORCE IN THE FAMILY" BENNY RUBIN. "Hollywood on Parade" LAUREL & HARDY in "SCRAM"

SENATE — Madison-Kedzie — 20c to 6:30. Evs. 30c. Dolores DEL RIO. Joel McCREA. "BIRD OF PARADISE" Betty Boop Cartoon—Harry Sweet Comedy

ALAMO — 3641 W. Chicago Ave. — 15c. 1:30-6:30. "70,000 WITNESSES" Phillips Holmes. Dorothy Jordan. "Stepping Stones." "Curiosity"

AMERICAN — 15c — Marion Davies "BLONDIE of FOLLIES"

Broadway Strand — 15c — "70,000 WITNESSES"

CRAWFORD — 15c — "PASSPORT TO HELL"

BYRD — 15c — "70,000 WITNESSES"

OAK PARK

LAMAR — MARION AT LAKE ST. "L" — 35c NIGHT — DOLORES DEL RIO — "Bird of Paradise"

LA GRANGE

LA GRANGE — 25c. 1:30-6:30. Dolores Del Rio. Joel McCrea "BIRD OF PARADISE" LAUREL & HARDY in "SCRAM" "Hollywood on Parade." Many Stars

BERWYN

BERWYN — 6404 W. 22nd St. — 25c 1:30-6:30. Dolores Del Rio. Joel McCrea "BIRD OF PARADISE" LAUREL & HARDY in "SCRAM"

PARK RIDGE

PICKWICK — 20c—1:30 to 6:30 — Free Parking. Jackie COOPER - Conrad NAGEL "DIVORCE in the FAMILY" LAUREL & HARDY in "SCRAM"

AUSTIN

SYMPHONY — 4937 CHICAGO AVE. — Ruth Etting Number. "70,000 WITNESSES" saw the All-American hero killed, but how? Mickey Maguire—"MICKEY'S BUSY DAY"

FOREST PARK

FOREST — MADISON ST. AT DES PLAINES AVE. — MATINEE DAILY. Phillips Holmes—"70,000 WITNESSES" "TORCHY'S TWO TOOTS"

MAYWOOD

LIDO — 5th Ave. at Washington Blvd. — Matinee Daily—Mickey Mouse. Dolores del Rio—Joel McCrea "BIRD OF PARADISE" Laurel-Hardy—"Scram"—"Barnyard Olympics"

Advertise in The Tribune

Buffet Suppers Just the Thing for Halloween

Informality Suits Gala Time of Ghosts.

BY MARY MEADE.

Tomorrow's Menu.

MORNING.
Apple Juice
Grilled Ham
Poached Eggs
Breakfast Muffins
Coffee Milk

NOON.
Spanish Rice
Creamed Onions
Orange Bread
Canned Cherries
Tea Milk

NIGHT.
Meat Loaf
Creamed Potatoes
Braised Celery
Raw Orange Cranberry Salad
Parker House Rolls
Maple Upside Down Cake
Coffee

Chicago promises to be the meeting place soon of another convention. Not political, but an aggregation much more amusing and distinctly more original. In a word, an assembly of spooks and spookesses.

And lest you have let the gala day of ghosts—Halloween—slip up on you unawares, here's for putting in a helping spoon and seeing what we can stir up for hungry hobgoblins, thirsty witches, and famished ghosts of all degrees of eeriness. Remember, I'm not talking to, at, or about just children. Everybody, from 5 to 90, loves spook parties, and nothing acts so well to turn acquaintances into friends as a cross-legged party held by the light of grinning jack o' lanterns and punctuated by the staccato of popping corn, the sizzling of hearth roasted apples or simply the summons to a 100 per cent ghostly dinner.

While a certain number of black cats, witches, and leering pumpkin faces are essential to any spook party, much of the delightful background decorations can come from a judicious raid on the fall woods and a corn field or two. Dusky orange candle light, branches of red and gold autumn leaves, cornstalks, pumpkins, goldenrod, cat tails, and baskets for cracked nuts and fresh fruit make a setting no ghost could resist. And if masks and costumes are the order of the day, or night, and if ribbons, apple bobbing, and like old time sports are offered with a leavening of new stunts and game suggestions brought by the guests themselves, veritable "whoopee" will be had by all.

Halloween menus may be as unconventional as your imagination dictates. Novel but completely delicious foods are the best party goers. Usually a buffet style suits the informality of Halloween best. For a riotous midnight spread, for instance, center the table with a jolly, fat jack o' lantern made from a real pumpkin. Use a white tablecloth and adorn it with fresh fall leaves and acorns. The menu should be such that the guests may help themselves to all except one dish, which may be served from the buffet table by the hostess. The following menu makes a jolly midnight supper.

HALLOWEEN GHOST SUPPER.

Hobgoblin Cocktail
Chile Con Carne on Spaghetti
Pumpkin Face Sandwiches
Marble Cup Cakes
Cider Nuts Coffee

First for the hobgoblin cocktail. This may be made in two ways. One may be really a salad of ripe pitted and chopped olives, diced celery minced pimento, and chopped walnuts blended with mayonnaise. This is then piled into carrot cups made by cutting off the heavy end of large carrots, making them about two inches high and hollowing out the centers. If desired, mince and use a little carrot in the salad proper.

The other hobgoblin possibility calls for small thick skinned oranges—one for each person to be served. Cut off the tops, leaving a good sized opening. Remove the center as much in sections as is possible and cut up. With the good whole pieces of oranges combine your own desired proportion of chopped dates and ground English walnuts. Blend with a little whipped cream mayonnaise and pile back into the orange cups.

Pumpkin face sandwiches offer all kinds of chance for originality in fillings and breads. One of the most delicious starts out with Boston brown bread for an open face sandwich. Slice the bread thin and spread each round with softened cream cheese which has been colored a rich golden orange with vegetable coloring. On each sandwich create a face with soft seedless raisins. Or, for another treat, cut thin rounds of white bread, spread with dark apple butter, and over each round place a very thin slice of cheese with a jack o' lantern face cut out of it. The brown of the butter shows through the holes and everybody is happy.

(Copyright: 1932: By The Chicago Tribune.)

* *

Style Show.

The Church of the Atonement will hold its annual charity bridge party and style show on Wednesday evening at the Edgewater Beach hotel.

WHAT'S DOING TODAY

CONVENTIONS.

Sigma Chi [grand council] .....Bismarck
Chicago Culture club .....La Salle
Lida Grimes club .....Palmer house
Hyde Park Travel club .....Windermere
Irving Kerach Aid .....Belmont
Junior North Shore Woman's club .....Edgewater Beach
Lumber Manufacturers' association..Congress
Marks Nathan Orphans' home..Palmer house
Delta Gamma [national council] .....Edgewater Beach
Rest-Haven Jenny Wecker auxil..Palmer house
Sigma Alpha society .....Congress

LUNCHEONS.

Advertising post, American Legion..Sherman
Chicago Dartmouth Alumni ..Chi. Bar Assn.
Congregational club [directors] ....La Salle
Medical post, American Legion ....Sherman
Minnesota Alumni Assn, Mandel's ivory room
Service Star Legion .....Stevens
Sigma Chi .....Mandel's ivory room
U. of Michigan club .....Mandel's gold room
World's Fair 1933 .....Bismarck

EVENING DINNERS, DANCES, ETC.

Central Craft of Chicago .....Atlantic
Association of Orthodontists ..Palmer house
Chicago Literary club .....Auditorium
Chiropody Research society .....Atlantic
Delta Sigma Pi .....Palmer house
Hellenic Society of Kastritas.....Congress
Lincoln Park Improvement Assn. ...Belmont
The Oracles .....La Salle
P. E. O. chapter D. E. .....Palmer house

[Compiled by the convention bureau of the Chicago Association of Commerce. Ao which please send any additions or correc- tions.]

GASOLINE ALLEY—SURE ENOUGH

QUIET
WE'RE LOOKIN' FOR GOOTCH REDMOND THAT WAS SHOT.
I DON'T KNOW ANY GOOTCH REDMOND, BUT YOU'LL FIND HAROLD REDMOND IN ROOM 27 DOWN THE HALL.
GEE, GOOTCH, I WOULDN'T KNOW YOU WITH YOUR HAIR COMBED UP AN' EVERYTHING.
WHAT'S THAT THING HANGIN' OVER YOUR BED?
THAT? THAT'S A 'LECTRIC BUTTON TO GET THE NURSE TO COME.
WHAT DO YOU WANT, HAROLD?
NOTHIN', MISS MOE, ONLY THE KIDS WOULDN'T BELIEVE IT!
TINY

Christy Mann Describes Life in Mine Camp

Family to Spend Winter in Far West.

[Continued from page 17, column 8.]

residence in Lake Forest for Miss Jocelyn Norie, who has recently come from London to be the instructor of the guild. Miss Norie will show some of the things that she is to teach the guild members to make at the tea, but since the guild sells only to members, there will be nothing on sale that day.

Debut for Miss Gordon.

Mr. and Mrs. Frank Malcolm Gordon of 1420 Lake Shore drive are to give a dinner dance on Wednesday, Dec. 7, at the Drake hotel to introduce to society their daughter, Marion. Miss Isabel Gordon made her debut last season.

Miss Catherine Noyes is entertaining at dinner on Friday night for Miss Betty Frey, who is to become the bride of Gail Borden on Nov. 2.

The Chicago Drama league is giving a reception for the board of directors this afternoon at 3:30 o'clock in the crystal ballroom of the Blackstone hotel. Tom Powers will read an original monologue and Miss Edna Kellogg and Oscar Colcaire will present a group of songs.

Mrs. Walter B. Wolf is giving a dinner tonight at her residence in Winnetka before the meeting that the newly organized Women's Republican club of Winnetka will sponsor in the Skokie school. Henry J. Allen of Kansas is to speak at the meeting.

Open Model Work Room.

Mrs. George A. McKinlock of Chicago and Palm Beach has invited her committee of more than 100 prominent Chicago women to meet at 11 o'clock this morning at the opening of the Red Cross model work room at 35 East Wacker drive.

Mrs. McKinlock, as executive chairman of the cotton production committee of the American Red Cross, is to direct the making of more than 7 million garments in work rooms all over the city for distribution among needy families this winter.

Women's clubs and churches have been asked to sponsor other units and many already have started production in their own work rooms.

All the costumes shown tomorrow at the St. Luke's fashion show at the Stevens hotel won't be what you'd like to have, for Mrs. Waller Borden and Mrs. Adlai E. Stevenson are to demonstrate "what's wrong with this picture."

Mrs. Borden will be gowned in clothes more suitable for her daughter and Mrs. Stevenson's costume will be one that would be more becoming to a woman of Mrs. Borden's age.

Mrs. Borden is one of the youngest as well as one of the youngest looking grandmothers in society. Their accessories will be all wrong, too, and all in all they will look more like many of us do some of the time than mannequins in a smart fashion show.

The afternoon show will start promptly at 2:30 o'clock (no reserved seats except to boxholders) and the evening one at 7:45 o'clock, with all seats reserved.

Friends of Opera Group to Meet.

The executive committee of the Friends of Opera will hold a luncheon meeting at the Fortnightly on Wednesday of this week at 1 o'clock.

The American Friends of China will meet at a luncheon for Frederic Woodward, vice president and dean of faculties of the University of Chicago, next Monday at 12:30 o'clock in the marble room of the Blackstone hotel. Mr. Woodward, who recently returned from a visit to the orient as a member of the Laymen's Foreign Missions Inquiry, will talk on "Impressions of China."

There was a gay and fashionable throng at the opening of the Gold Coast room on Saturday evening at the Drake hotel. Miss Virginia Skinkle and her fiancé, Sydney Heap, were members of a party given by Miss Skinkle's uncle, Robert John Randolph of Washington, D. C.

Mr. and Mrs. George E. Marcy, who are to leave this week for their annual stay in California, had Mr. and Mrs. George M. Reynolds as their guests.

Among others who had parties of guests were Mr. and Mrs. James Otis Hinkley, who were accompanied by their niece, Mrs. William B. Schrant of New York; Mr. and Mrs. George W. Swigart, Miss Catharine Molloy, Leonard Florsheim, and Frederick Poole Jr.

Mrs. Reginald De Koven arrived from New York yesterday for a visit with her sister, Mrs. Robert G. McGann. Mr. and Mrs. McGann are still occupying their summer estate in Lake Forest.

Mrs. Crane to Reopen Home.

Mrs. Richard T. Crane and her daughter, Miss Florence, are expected to reopen their gray stone mansion overlooking Lincoln park at 1550 Lake Shore drive about the middle of next month and to spend at least the early part of the winter in Chicago.

Last winter they were here for only a few weeks and stayed at the Drake hotel. They have been at their summer estate at Ipswich, Mass., all summer.

Mrs. Crane's son and daughter-in-law, the Cornelius Cranes, who were also at Ipswich this summer, may come to Chicago a little earlier, as Mr. Crane is to be an usher at the wedding of Miss Virginia Skinkle and Sydney Heap on Nov. 12.

On the first or second of November Mrs. Joseph B. Long is to close her residence at 1540 Lake Shore drive and go to New York, where she has leased an apartment at the Hotel Pierre for six months.

She will spend some time in Palm Beach during the late winter and will return to Chicago in April. Although Mrs. Long travels a great deal, she does not plan to desert Chicago nor to give up her residence here, and she intends to be here for the opening of the World's Fair next June.

Mrs. Dunham to Return Soon.

Mrs. Robert J. Dunham, who is visiting in San Francisco, will leave there on the 29th of this month, accompanied by her sister, Mrs. Edward Otis Bartlett, who will spend a fortnight in Chicago with the Dunhams. Mrs. Dunham is being extensively entertained in San Francisco, which is where she lived before she was married to Mr. Dunham.

Mrs. Archibald T. Naugle, who has been ill at St. Luke's hospital, is leaving this week for Pensacola, Fla. Her daughter, Mrs. Billings M. McArthur, is accompanying her south but will return shortly.

Mr. and Mrs. James A. Waller of 220 East Walton place returned last week-end from a month's motor trip in the east.

William Scott Bond of the Webster hotel has gone far away to hunt ducks, to the cañons of Utah. It has been thirty-five years since Mr. Bond first went duck hunting in the Mormon state so he is particularly excited about this trip.

Mrs. Horton Conrad called to tell us of the fall meeting and tea of the Chicago Wellesley club to be held this afternoon out at the University of Chicago. The club members and their guests will gather at 2 o'clock at the Oriental institute to see the famous collections Dr. James Breasted has brought back from Egypt. At 3 o'clock the group will be taken through the new International house, which has Miss Lucinda Lord, a member of the class of 1931 at Wellesley, as the administrative manager. Tea is to be served in the parlors of the International house.

New Surplice Arrangement of Bodice Charming Feature of Smart Design

WOMAN'S AND MISS' DRESS.

A lovely wine red rough silk crêpe was used for this dress with the bodice arrangement in surplice effect. The sleeves, gathered into deep, fitted cuffs, are cut in one with the front of the waist. The skirt is slightly circular in cut.

The pattern, 3174, comes in sizes 14, 16, 18, and 20 years and 36, 38, and 40 inches bust measure. Size 16 requires 4¾ yards of 39-inch material.

Order Blank for Clotilde Pattern

CLOTILDE PATTERNS,
CHICAGO TRIBUNE, P. O. BOX 537, Grand Central Station, New York City.

Enclosed find $..... Please send me the Clotilde patterns listed below:

3174.....
2789.....
Name .....
Number and Street .....
City .....
State .....

How to Order Clotilde Patterns.

Write your name and address plainly on dotted lines, giving number and size of such patterns as you want. Inclose 10 cents in stamps or coin [coin preferred; wrap it carefully] for each number, and address your order to Clotilde Patterns, CHICAGO TRIBUNE, P. O. Box 537, Grand Central station, New York City.

Note—Clotilde patterns are made in New York exclusively for THE CHICAGO DAILY TRIBUNE.

The Fall and Winter Fashion Magazine, a new Clotilde pattern book, is now available. The magazine is 15 cents a copy, but if the order for it accompanies an order for a Clotilde pattern the price is only 10 cents. Address THE CHICAGO TRIBUNE, P. O. Box 537, Grand Central Station, New York City.

New Gadgets Win Place in Shop Parade

Vanity Cases Appear in Lovely Colors.

BY RHEA SEEGER.

SHOPPERS with a yen for gadgets must be having a grand time pursuing these sundries . . . you can be seriously engaged in shopping for one of the heavily massed fur trimmed winter coats, the new warm looking numbers with half a dozen pelts dropped, draped or festooned about the shoulder . . . you can be dashing about on the trail of some of the new magnificently puffed sleeved dresses . . . or greedily spending time and money on some of the newest evening creations . . . but if you fancy gadgets, you'll mark the spot where you last saw some original ideas worthy of a place in your collections and find your way back to them without losing much time.

One shop is busily engaged in releasing some extraordinary vanity cases among appreciative shoppers . . . they are the flattest things of a year of well flattened pockets and bags . . . they are pressed open with the fingers. There is sufficient room for a powder puff, a supply of face powder, some rouge and even money. These cases are of fine leather, in some particularly lovely shades, a brilliant red, jade green, a soft feminine blue and dark street colors such as brown, dark blue and black.

The best trick these cases perform is a most obliging one of sitting up and staying in a rigid position, like the best travel clocks in leather cases, and the large sized varieties look very much like these traveling time tellers. A good sized mirror is thus held in position while the lady powders her nose without the usual fuss of keeping the mirror balanced.

Some huge, important looking handbags made of a swanky rough tweed looking wool are so new and efficient and easy to keep tucked under a shopping arm, that the first supply can not last long. They are real finds for the shopper who is heavily addicted to carrying practically everything she owns in one bag. These round capacious affairs are surely big enough and fitted with enough pockets, compartments, divisions and even subdivisions, to keep the most excess baggage toter satisfied.

These zippers brighten the existence of this busy bag . . . two long ones that streak across the top sections and keep the contents from spilling . . . and a third zipper that is located in a perpendicular position at one end only. This provides a long dark cavern where you can stow your gloves and an extra supply of handkerchiefs or anything else you may need during the day. It's a great idea for a cold day, for chilled fingers can be thawed out in the same long compartment.

The colors are startling and high fashion, rich russet reds, a burnt orange shade, a knockout cinnamon brown and a stunning deep green . . . they are perfect companions for the rough tweed and wool suits for street and sports wear.

These same well constructed and capacious models also are available in smart leathers to match swagger street oxfords in dark brown, blue and black.

Two Notable Music Events in Single Day

BY EDWARD MOORE.

Two famous artists drew two warmly enthusiastic audiences yesterday afternoon. The audiences were perhaps not as large as they would have been in boom times. The artists, Giovanni Martinelli, operatic tenor, and Fritz Kreisler, violinist, occupy entirely different fields in music, yet the applause was the same in both cases, so cordial and prolonged that it gave a little extra enjoyment to hearing the program.

Mr. Martinelli was a visitor at the Chicago Stadium, a soloist in the first concert by the operatic orchestra there, and hence a potent figure in the fine musical campaign now being conducted by that organization. He began with the "M'appari" of the opera, "Martha," a tune whose simplicity and charm have made it immortal, and he was in the best of his fine, brilliant voice. Applause was thunderous, and encores began to be demanded. He later sang "Una furtiva lagrima," the best liked aria in "The Elixir of Love," and the big aria from "La Juive."

He had been preceded by another soloist, Sonia Sharnova, contralto, who sang Carmen's first aria, which had been sung from the same stage the night before, and because of excellent voice and performance made a hit of her own in it. The orchestra was under the baton of Maurice Goldblatt, who conducted such enjoyable numbers as the "Tannhäuser" overture and the first movement of Schubert's "Unfinished" symphony with an air of unhurried detachment.

Time pressed, and it was necessary to leave for Orchestra hall, where Mr. Kreisler was giving a recital. Here is a great artist who knows how to have ideals and be popular at the same time. It was impossible to get there in time to hear Beethoven's "Kreutzer" sonata, but when he embarked upon a concerto in A minor by Viotti, the serene, lovely tone of his violin seemed just a bit more golden than ever.

This is a first class concerto, brilliant for the technician, tuneful for those who like melody, all in a skilled blend. Then came a group of short pieces, two by Ravel and Debussy, two of Mr. Kreisler's arrangements of pieces by de Falla and Albeniz, and two revivals of his most charming compositions, "Caprice Viennois" and "Liebesfreud." In this group his violin sang angelically and then turned to dance as though the souls of Pavlowa and Diaghilett had come to inhabit it.

Too Generous Wife Made This Mate Selfish

BY DORIS BLAKE.

"Good women get selfish men and good men get selfish women!"

This is the conclusion "Mrs. T. L." comes to after years of playing the good woman rôle. As she understands her good woman! Her interpretation of what is a good woman to a husband may be wrong. Let's see from her case history.

She married the man not because she loved him so much as because without him she saw a long, lone future stretching ahead.

The man, self-made, in himself was sufficient of a gift to woman. He had appearance, he was charming of manner, and he was kind in the beginning, at least. Up until his marriage, he kept his family in the background. But when they were produced, they proved an impossible group. Their chief fault was their refusal to work. They were leeches intent on bleeding this brother of theirs and the supposed rich woman.

In his family's hands the man was putty. His mother, a sister, 29, and a brother, 27, became dependents whose wants could not be satisfied. So, the woman's funds eventually began to wane under the pressure. She gave and gave until eventually the exchequer was drained.

Meanwhile, she practiced the wifely duties of the good woman. Today, she is practically penniless and through the influence of his greedy tribe the man's affection has fled.

Now, a good woman for a husband to have is one who knows when to lend and when to withdraw the helping hand, when to stand up for what is right and fair, when to assert her own personal rights! If men become selfish through the indulgences of a mate who cannot say NO, that's her fault.

Public Schools to Mark Navy Day Next Thursday

Navy day will be celebrated with special programs in Chicago's public schools next Thursday, according to the announcement yesterday of Dr. Charles J. Lunak, assistant superintendent. The nation's naval heroes and the late President Theodore Roosevelt, builder of the navy to a first class power, will be commemorated in assemblies of students in the high schools and elementary schools.

OCEAN STEAMSHIP MOVEMENTS.

Arrived.	At.	From.
Cameronia	Londonderry	New York
Gen. V. Steuben	New York	Bremen
Minnewaska	Havre	New York
Scythia	Cobh	New York
Vulcania	Naples	New York
Sailed.	**From.**	**For.**
Amer. Merchant	London	New York
Dresden	Galway	New York
Georgic	Liverpool	New York
Pennland	Southampton	New York

TRI-PHI
junior coats

The only reason she ever took off her Tri-Phi coat was the fact that she wore a Tri-Phi dress underneath it

$17.50

Junior sizes, 11 to 17
Others to $75
3rd floor

MAURICE L ROTHSCHILD
State at Jackson

MARLY *Lipstick*
FOR THAT MOST IMPORTANT ACCENT TO YOUR *Beauty*

Spoken of as "the finest lipstick in the world" by those who are content with nothing short of the best, you should know for yourself the superior qualities of MARLY Lipstick . . . Smooth, greaseless, in four artfully blended shades, you apply it in the morning and it remains lusciously vivid until you dress for dinner.

$1. in swivel case . . also fine powders and rouges.

In the Better Stores

MASTER BLENDERS OF RARE PERFUMES

LOSE WEIGHT *this effortless way*

Mrs. W. C. S. of Greenview Ave., Chicago, says that:

While taking the Swedish Zander Institute course of exercises I have lost 17 pounds, feel fine and have lots of vitality. I am thankful to the person who told me about this institution.

Waist lines are reduced by giving a gentle rotating motion to the pelvis. This exercise which you receive strengthens abdominal walls and muscles, relieves strain and promotes physical and mental poise.

This apparatus stimulates the muscles of the trunk from the pelvis to the neck. Adds grace and erectness, two essentials of the smart woman. Also builds health.

The people of Chicago have enthusiastically adopted this unique method of losing weight. Why observe strict rules of diets which may undermine your health . . . or take strenuous exercises that overtax your physical strength? The Swedish Zander Institute offers a method of scientific reducing by receiving exercise without the effort of taking it. Mechanical devices exercise your muscles and quiet your nerves while you relax.

Ethical Medical Supervision

Medical supervision is essential in losing weight. We not only give you a slim, graceful figure, but develop and build your health at the same time. You receive your treatment from courteous, experienced Swedish technicians.

See Our Specialists

We invite you to come in, discuss your case with us, look over our apparatus and inspect our facilities. Private dressing rooms, a dignified atmosphere and specialized individual treatments are just a few of the factors that have built the outstanding reputation of the Swedish Zander Institute.

Phone for Your Appointment

Swedish Zander Institute
Scientific gymnastics and corrective exercises
BOWMAN BLDG.
75 W. Van Buren St.
Free Parking. Phone Harrison 5581-5582

WHAT HAS M-G-M DONE NOW?

Sunday night, Oct. 30th, will reaveal another important move in the movies by Metro-Goldwyn-Mayer. As the wonders of "Grand Hotel" are "Strange Interlude" comes to present a new and revolutionary development in talking pictures. You *hear* the secret thoughts of each character! M-G-N has met the responsibility of filming this decade's outstanding stage success with a brilliant screen triumph!

STRANGE INTERLUDE
NORMA SHEARER—CLARK GABLE
APOLLO THEATRE
SUNDAY, OCT. 30th—8:30 P. M.
(Randolph at Clark)
Twice Daily, 2:30 & 8:30. Thereafter.
ALL SEATS RESERVED
Prices: Mat., 50c to $1; Eve., 50c to $1.50
MAKE YOUR RESERVATIONS NOW

Ugly yellow vanishes
TEETH WHITEN
3 Shades in 3 days

If you think yellow, stained, unsightly-looking teeth are natural, start using Kolynos—a half-inch of this amazing dental cream on a dry brush twice daily. In 3 days you'll see your mistake. Your teeth will look 3 shades whiter!

Kolynos—unlike any preparation you've ever used—contains two important ingredients that clean and whiten teeth remarkably. One—the finest cleansing agent known—erases stain and tartar, foams into every tiny fissure and washes away decay-causing debris. While the other ingredient kills the millions of germs that cause most tooth and gum troubles and helps to make teeth absolutely clean.

Thus Kolynos gently cleans teeth right down to the natural white enamel and soon makes them more attractive than ever. It refreshes the mouth and stimulates the gums. Buy a tube of Kolynos today.

KOLYNOS
DENTAL CREAM

AMUSEMENTS.

THURSDAY EVENING
OCTOBER 27TH, 1932
SIXTH ANNUAL
COLCHESTER
OYSTER FEAST
$2.25 PER PERSON
including dinner
and admission to the 10 act Oyster Show in the Grand Ball Room at 8:15 P. M.
Dancing After the Show
The entertainment program includes:
CHARLES MILTON NEWCOMB
(Return engagement by popular demand)
THE COLCHESTER FISHERMEN
OLD KING COLE AND THE QUEEN
CARL CRAVEN AND HIS 25
SINGING BUTLERS
THE TWELVE ABBOTT DANCERS
EUGENE
The Wizard of the Xylophone
WENDELL HALL
The Red Headed Music Maker
FRANK LIBUSE & COMPANY
The Colonel of the American Nuts
DALE & MYERS
The Ball Boy and the Guest
HELEN DEAN
AR. AND BEN MOWATT
GERTRUDE CLAUS
WALSH & GRAF
THE FIVE SAKURAS
LEW DIAMOND HIS ORCHESTRA
STEVENS HOTEL
Michigan Avenue, 7th to 8th Streets
Telephone, Wabash 4400

ERLANGER Tonight at 8:30
(3 Weeks Only) First Mat Wed.
The Theatre Guild, Inc., Presents
(Second Play of the American Theatre Society's Autumn Series of Five)
Reunion in Vienna
By Robert E. Sherwood
with
Alfred Lunt—Lynn Fontanne

HARRIS Last 2 Weeks
Mat. Wed. 50c-$1.50 EVES. SEATS $2-$2.50
'Another Language'
with Tom Powers, Laura Straub, Philip Faversham, Ethan Laidlaw

AMUSEMENTS.

GRAND Next Mat. Wed.
"Cleverest and most triumphant show of the year." —Collins, Tribune.
OF THEE I SING
The PULITZER PRIZE WINNER . . 1931-1932
MUSICAL COMEDY SENSATION with
OSCAR HARRIETTE DONALD
SHAW LAKE MEEK
CECIL LEAN
"Good actors, good lookers, good dancers, good music, good lyrics and good fun." —McQuinn, American.

OPENING TONIGHT
—FOR ONE WEEK ONLY—
H. C. HOWARD Presents DE WOLF HOPPER
GUEST STAR in "THE MIKADO"
WITH A SPLENDID CHICAGO CAST
WOMAN'S CLUB THEATER
62 E. 11th Street. Harrison 3360
Popular prices. Tickets at Box Office and all Lyon & Healy's. MAT. THURS

APOLLO TONIGHT at 8
1 PERSON ONLY
EVES. AT 8. WED.-SAT. MATS. AT 2
DRAMATIC EVENT of the season
WALTER *****
HAMPDEN
in Edmond Rostand's Great Heroic Comedy
Cyrano de Bergerac
As Played by MR. HAMPDEN
More Than 750 Times

BERTHA OTT ANNOUNCES
ORCHESTRA HALL This SUNDAY 3:30
ONLY PIANO RECITAL
Rachmaninoff
Seats $1.10-$3.75 tax incl., at box office now

RIALTO State nr. Van Buren Cont. from 11 A. M.
BURLESQUE

CARSON PIRIE SCOTT & CO

OUR GREAT BASEMENT SALE

Store Hours: 9 A. M. to 5:30 P. M.

Starts This Morning!

It's a Chicago Institution! Proud of Itself in the Place It Holds So Firmly . . . as the EVENT OF THE FALL for Worthy ECONOMY. It Brings New Merchandise . . . Right in Style . . . Right in Quality . . . Lowered in the Extreme in Price. See the Examples on This Page.

Women's Accessories

Shoes
Suede and Kid, $3.95 Pr.
You'd expect to pay much more for shoes of this quality. Suedes, plain or trimmed with calf. Pumps, straps, ties. Black and brown.
At 95c—Kid boudoir slippers with soft soles in blue, green, red and black.

Hosiery
Service and Chiffon, 52c pr.
Full-fashioned, with picot tops and reinforced for long wear. The service has a lisle garter top.

Hats
Smart Fur Felts, $2.35
Turbans . . . tams . . . sailors . . . brims . . . in a remarkable assortment. All headsizes.
At $3.25—Suede-finish hats, smartly trimmed and in all colors and headsizes.

Lingerie
Crepe de Chine, $1.78
Included are costume slips, pajamas, bandeau sets, chemise, step-ins. Lace trimmed or tailored. Pastel shades.
At $2.68—Crepe de Chine and satin gowns, princess slips and crepe de Chine pajamas. Trimmed with imported laces.

Undergarments
Milanese Glove Silk, 90c
They come in panties, bloomers, step-ins and vests. Pure silk, well made, and beautifully trimmed with lace.

Gloves
Kid Slip-ons, $1.75
Both plain and fancy, 5-button length. Also plain slip-ons of lambskin. 5½ to 8½.
At 65c—Novelty trimmed, double woven fabric slip-ons, sizes 5½ to 8.

Neckwear
Pique and Silk Sets, 85c
New styles with high necklines, side-button effects, vestees and tiers.

Corsets
Combination Garment, $1.95
A brassiere and hip-confiner with an inner belt. An ideal support for the larger figure.
At $2.75—Semi-elastic girdle.

Handbags
Pouches and Envelopes, $1.58
In leather, silk, wool, suede and beaded.
At 89c—Bags of leather, crepe, and beads.

Handkerchiefs
Imported Linen, $1.25 doz.
With one-inch spoke border. All white.
At 50c doz.—Imported linen, hemstitched.

Housedresses
Clever Styles at $1.68
Tub frocks of rayon broadcloth and cotton pongee. Many with touches of handwork. Sizes 16-52.

Robes
Satin Quilted, $5.75
Of yarn dyed satin with scalloped collar and cuffs. In light and dark shades. All sizes.
At $3.75—All-wool monogram flannel robes.

Silks
Crinkled Crepes, $1.45 yd.
Also, crinkled satin crepes. In rough weaves, firmly woven, but soft in finish. 39-inch.
At $1 yd.—All-silk crinkle crepes with new rough surface. Smart for frocks. 39-inch.
At 85c yd.—Dull rough surface silk crepes, smart for street wear. 39-inch.
Silk-Back Transparent Velvets, $2.25 yd.

Wash Fabrics
All Rayon Satin, 74c yd.
Lustrous satin in pastel and street shades.
At 54c—All-rayon rough crepe in shades of green, wine, brown, black and navy. 39-inch.
At 33c—Printed nubby weaves of rayon-and-cotton in smart patterns. 36-inch.

Woolens
Suede Coating, $1.88 Yd.
A rich, smooth weave for fall. 54-inch.
All Wool Dress Crepes, $1 Yd.
Sheer and clever, new crepey weaves. 54-in.
At $1.45 yd.—Feather cloth, a new dress fabric, 54-inch, and all-wool coating; 54-in.

For Boys
Two—Long Trouser Suits, $11.85
At $7.85—4-piece knicker suits in smart mixtures. Made with the hookless fastener vestover.
At $5.45—A new corduroy outfit in solid colors, with long trousers. Sizes 12 to 20.
At $1.35—Jersey suits in many styles. Sizes 3 to 8.
At $7.95—Overcoat and legging sets of all-wool fleece fabric or chinchilla. Sizes 3 to 8.
At 45c—Cotton ribbed union suits. 4 to 16.

For Girls
Coats, $4.85 and $8.85
Made of durable materials. Trimmed with vicuna (dyed kid) and laskin lamb. 7 to 14.

Shoes
Boys', $2.70
Oxfords in tan or black Scotch grain leathers. Sizes 12 to 6.
At $3.70—Boys' storm boots. 11 to 6.

For Infants
3-Pc. Wool Coat Sets, $5.75
With leggings and cap. Sizes 2 to 6. Several colors.
At $1—Sheer toddle dresses, sizes 1 to 3. Also in heavy and sheer materials. Sizes 3 to 6.
At $1.35—Bathrobes, sizes 8 to 16 years.

Men's Store Basement

Fall Suits
$12.95 $15.95
Included are almost all the smartest, most wanted fabrics in the newest fall shades and patterns. Excellently tailored, single and double-breasted styles—generously cut . . . correctly styled. Sizes for shorts, regulars, longs, and stouts.
Men's Three-Piece Tuxedos, $15.95

Overcoats
$12.95 $15.95 $19.95
Included you'll find big burly ulsters, swagger polo coats, dress coats with velvet collars, roomy box back coats and the ever popular Chesterfield. All are of smart, serviceable fabrics.
Students' Two-Trouser Suits, $11.95

Sportswear
Suede Jackets $5.45
Flannel Robes $3.75
Trench Coats, $2.75
Wool Sweaters $1.65

Handkerchiefs 6 for 75c

Gloves
$1.75
Pigskin, mocha, and goatskin. One clasp or slip-ons.

Ties, 65c
Of better cravat fabrics. Many new patterns and colors.
Other ties, 47c

Felt Hats
$1.75
Snap brim and welt edge styles. Well made, correctly proportioned. Fall shades.
Caps, $1

Men's Oxfords
$2.85
All were carefully made to our own specifications to give the utmost in comfort and correct fit. Many new styles in serviceable calfskin and grained leathers.

Hosiery
23c pr. 5 Pr. $1
Serviceable cotton-and-rayon hosiery in smart patterns and colors. Reinforced at points of wear.
At 48c pr.—All wool ribbed hose.

Shirts—Shorts
20c ea. 5 for 90c
Shirts of combed cotton. 34 to 46.
Shorts of pattern broadcloth. 30 to 44.
At 50c—Athletic unionsuits of checked dimities.

Men's Shirts
$1.34 (3 for $3.80)
You may choose from these three groups and know you are getting one of the greatest shirt values of the year.
Collar-attached style, of broadcloth, in white, tan, blue, and gray, or in patterned madras and broadcloth.
Neckband style, of fine-count white broadcloth.
Two-collar-to-match styles in English striped or patterned madras and broadcloth. Sizes 14 to 18.
Broadcloth Pajamas, $1.34
In a good variety of colors, patterns and stripes. Well made. Have elastic belts.

Women's, Misses', Juniors' Frocks, $4.85 and $7.85
The newer fashions . . . newer colors . . . frocks of canton crepes, lightweight woolens, knitteds, crepe back satins, sheers, in all smart materials.
Frocks for street, sports, afternoon and after five o'clock wear. In smart colors. In sizes 14 to 20 and 36 to 46. Half sizes, too. Junior sizes, 11 to 17, $4.85 only.

Women's, Misses', Juniors' Coats, $14.75 and $21.75
These coats represent the utmost in value. All made of warm, durable woolen crepes and trimmed with smart furs in the new manner. Heavily interlined and fully crepe lined. Fur trimmings at both prices include . . . fitch, marmink (dyed marmot), Chinese badger, wolf, dymka fox (dyed rabbit), lapin. In black, brown, wine, bronzine green. Sizes 11 to 17, 14 to 20, 38 to 46, and half sizes.

Fur Coats, $58
All this season's coats. Sealine (dyed rabbit) trimmed with fitch, jap mink, krimmer, kolinsky, squirrel. Sizes 14 to 44. Also coats of muskrat, koffee pony and broadtail. Sizes 14 to 20.

Knit Frocks
$4.85
Of ostrich cloth, feather cloth, knits, angora knits. One and two-piece styles. Sizes 14 to 20.
At $1.65—Sweaters in new weaves. Sizes 34 to 42. Coat sweaters, sizes 36 to 48.
Crepe, satin, jersey and plaid blouses. Sizes 34 to 40. $1.65.
Skirts of woolen crepe, diagonal weaves and flannels. $1.65.

Curtains
Filet Panels, $2.95 ea.
Fine quality Italian filet weave panels in ecru. 50-inch width, hemmed on both sides. 3-inch fringe at bottom.
At $1.68—54-inch wide ruffled curtains of grenadine in cushion dot. White, cream, ecru. 6-inch ruffles.
At 85c—Sparta net weave panels, 2½ yards long, with tailored sides.
At 68c—1,000 yards of striped or solid color monk's cloth, 50-inch width.

Lamps
All-Silk Shades, $1.95
All silk . . . hand sewn . . . self-trimmed. In colors of rust, green, gold. Bridge, table or junior size.
At $2.95—All-silk pleated shades with appliqued banding of contrasting color. All hand sewn.

Rugs
9x12-ft. Rug Cushion, $1.68
Moth proof cushion, bound on all sides.
At $19.95—9x12-foot Axminster seamless rugs of good quality.

Sheets
Cohasset, 81x99, 88c ea.
81x108, 98c 72x108, 88c
63x108, 78c 72x 99, 78c
Cases, 20c, 22c, 24c
C. P. S. & Co. Special Sheets, 58c
For the 81x99-inch size. Other sizes in proportion. Cases, 14c and 15c.

Linens—Towels
Bath Towels, 3 for $1
Man size bath towels. Firmly woven, colored borders. Size 26x48-in.
At $1.58—Hemstitched 7-piece linen damask luncheon set. 54x54-inch cloth. Cloth 54x70-in., $1.75 set.
At 78c for 6—Irish linen dish towels, firm weave. Colored borders.

Spreads—Blankets
Cotton Bedspreads, $2.50
In an attractive basket-of-tulips design. Both full and twin bed sizes.
At $2.65 ea.—Wool filled sateen comforter in five colors. Size 72x84.
At $2.65 pr.—A soft and fluffy block plaid blanket. Size 72x90-inch.

Toiletries
Manon Lescaut Powder 95c
April Showers Talcum 48c
Russian Mineral Oil, pint.....49c
Ingram's Shaving Cream.....39c
Atomizers 45c
Household Chamois, Full Skins.78c
Pepsodent Tooth Paste.....33c
American Family Soap .....$4 case
Listerine 74c

Notions
Modess Sanitary Napkins, 7 bxs. $1
Comfo-San Sanitary Napkins, 8 boxes $1
Kleinert's Silk Sanitary Aprons..22c
Silk Dress Shields, Just-Rite, 3 prs. 78c
Garment Bag, 8 Hanger Size..76c

SECTION TWO
SPORTS MARKETS
WANT ADS

Chicago Daily Tribune

THE WORLD'S GREATEST NEWSPAPER

MONDAY, OCTOBER 24, 1932. 21

"Through a Tribune Want Ad I succeeded in quickly renting my 7-room furnished home in Flossmoor."—Lyle Harper, 5716 Blackstone Ave.

Regardless of location, price, or time of year, you can rent quickly through Tribune Want Ads. Phone Superior 0100—Want Ad-Vice!

27,000 SEE BEARS DEFEAT STAPLETON, 27 TO 7

CARDINALS WIN ON PROVIDENCE LATERAL, 7 TO 0

Creighton Sprints 50 Yards to Goal.

Going Strong

PROVIDENCE [0].		CHICAGO [7].
Mathews	L. E.	Creighton
Rhea	L. T.	Douds
Hammer	L. G.	Keiseling
Smith	C.	McNally
Lee	R. G.	Hambler
Schein	R. T.	Gordon
Crakes	R. E.	Rogge
Bowler	Q. B.	Martin
Boyd	L. H.	Malloy
Williams	R. H.	Shelly
Pope	F. B.	Holm

Touchdown—Creighton.
Point after touchdown—Lillard.
Substitutes: Providence—Wigmore for Rhea, Dickens for Boyd, Cox for Hammer, Dickens for Bowler, Belden for Dickens, Burns for Boyd.
Chicago—Simas for Martin, Lillard for Shelly, Hill for Holm, Steinback for Keiseling, Moore for Malloy, Moynihan for McNally, Kinsley for Creighton, Williamson for Douds, Martin for Malloy, Kinsley for Rogge, Graham for Hambler.

Providence, R. I., Oct. 23.—[Special.]—The Chicago Cardinals of the National Football league this afternoon defeated the Providence Steam Rollers, former members of the league, 7 to 0.

Creighton, left end of the Cardinals, made a touchdown when he intercepted a lateral pass on the 50 yard line and raced to the goal. Lillard completed the scoring by drop kicking the point after touchdown. The score came in the first period, during which neither team could make a first down.

Cardinals March 57 Yards.

Following the score the Cardinals were on the defensive until the closing minutes when they staged a march of 57 yards to carry the ball within three yards of the Steam Roller goal line. The threat ended with Williams of Providence throwing Martin for a 10 yard loss on fourth down. Moore's 25 yard pass to Creighton started the march. Martin contributed a 15 yard run.

Coming back after Providence was forced to kick, the Cardinals made another bid which ended when Creighton dropped a long pass from Holmer, in the end zone.

Tighten Defense Near Goal.

Providence advanced inside the Cardinals' 20 yard line eight times, three as the result of penalties, but the Chicago eleven repulsed each attack. Creighton, Rogge, and Kinsley on the ends and Gordon at tackle turned back practically every try at the ends. Providence's aerial attack bothered the Cardinals considerably in midfield, but never near the goal line.

Lillard intercepted three forwards on the Cardinals' goal line, Martin took another, four were incomplete and one was caught outside the end zone by a Providence player.

The Cardinals' offensive failed completely in the first three periods, but in the final quarter Moore, Martin and Holmer hit their stride and registered four first downs.

CENTRAL LEAGUE TO HAVE 6 CLUBS IN 1933 SEASON

Dayton, O., Oct. 23.—(AP)—At least six teams will be in the Central Baseball league in 1933, it was announced by President Frederick Howell today.

Representatives of Evansville, Fort Wayne, and Terre Haute, Ind., and Youngstown and Dayton, O., attended a league meeting here today. Teams from these cities and Erie, Pa., will comprise the league's membership next season, Howell said. Final plans will be discussed at Terre Haute in November.

INDIANA PLAYER KILLED IN GAME AT COLDWATER

Coldwater, Mich., Oct. 22.—[Special.]—Theodore Tremple, 26 years old, of Fort Wayne, Ind., a center on an independent football team from that place, was killed here this afternoon in a game with the Coldwater Tigers. Tremple died en route to a hospital as the result of a broken neck. His mother and several brothers survive.

U. S. Poloists Play 9-9 Tie with Argentine Four

BUENOS AIRES, Oct. 23.—(AP)—Four members of the invading United States polo team played a 9 to 9 tie with an Argentine four today. The North American side was made up of Michael Phipps, Elmer Boeseke, Winston Guest and J. C. Rathborne. The game was played in rain.

Pro Football

	Won.	Tied.	Lost.	Pct.
Green Bay	5	1	0	1.000
Portsmouth	2	2	1	.667
Chicago Bears	1	3	1	.500
Chicago Cardinals	1	2	1	.500
Brooklyn	2	0	3	.400
Boston	1	1	2	.333
New York	1	1	3	.250
Staten Island	1	2	3	.250

YESTERDAY'S RESULTS.
Chicago Bears, 27; Stapleton, 7.
Chicago Cardinals, 7; Providence, 0.
Green Bay, 13; Brooklyn, 0.
Boston, 0; New York, 0.

THE GUMPS—HERE'S YOUR HAT—WHAT'S YOUR HURRY?
ANDY GUMP IS NOW CAMPAIGNING IN THE CELLAR— WHATEVER SPEECHES HE MAKES FROM NOW ON WILL BE TO THE FOUR WALLS THAT HE WILL BE WHITEWASHING—
FROM NOW ON MIN IS MANAGING ALL OF HIS CAMPAIGNS—
10-24-
YOUR SPEECH-MAKING DAYS ARE OVER— YOU HAVEN'T DONE ONE BIT OF WORK AROUND THE HOUSE SINCE YOU GOT THAT CRAZY PRESIDENTIAL IDEA IN YOUR HEAD— IT'S BEEN NOTHING BUT TALK-TALK-TALK— FROM NOW ON YOU'RE THE SPHINX—
I WANT YOU TO TAKE ALL OF THESE SCREENS UP IN THE ATTIC— CLEAN OUT THE COAL BIN— AND TAKE THE ASHES OUT OF THE FURNACE— AND I WANT ALL OF THE WALLS WHITE-WASHED— AND TAKE ALL OF THOSE BOTTLES OUT— GET RID OF THEM SOMEWHERE—
TAKE OFF YOUR COAT AND GET TO WORK— YOU CAN START BY CARRYING THIS BARREL OF OLD RUBBISH OUT IN THE BACK YARD AND MAKING A BON FIRE— AND YOU CAN BURN THAT
UP WITH IT—
MEANING THAT—
SIDNEY SMITH
Reg. U. S. Pat. Off.: Copyright, 1932, by The Chicago Tribune.

WHO IS GOING TO STOP MICHIGAN AND NOTRE DAME?

Well, It's Your Question; You Answer It.

Northwestern's fourth period rally against Purdue Saturday, which tied the score, 7 to 7, after the superior ground gaining of the Boilermakers had threatened to turn the game into a rout, gave Chicago fans their first real football treat this season.

Purdue was disappointed. While the Boilermakers still may have an undefeated season, and if they win their remaining Big Ten games they will finish with 1.000 per cent, yet Northwestern dealt them a severe blow, particularly if Michigan continues without halt. The Wildcats also are entitled to believe they have scored a moral victory, for following their setback at Michigan Purdue had been rated the favorite.

Michigan Should Win.

It may be early to talk championship, but while one must not overlook Chicago, which defiated Indiana Saturday, 13 to 7, it seems safe to predict Michigan will win the title. Illinois was crushed 32 to 0 Saturday and for the first time this year Michigan rolled up impressive yardage by running and plunging. After the intersectional game with Princeton at Ann Arbor this week-end, the Wolverines meet Indiana, Chicago and Minnesota. None of these opponents will match Michigan in general strength, although an upset is possible somewhere along the line.

Chicago's fleet backs, led by Sahlin and Zimmer, jumped into a 13 to 0 lead and then staved off all except one Indiana rally. The Maroon victory certainly is gratifying to the Midway and undoubtedly Coach Stagg has the best wishes of the general public in what apparently will be his last season as coach. Chicago's triumph may be classed as an upset in view of Indiana's 7 to 7 tie with Ohio State and its victory over Iowa a week ago.

Ohio State's scoreless tie with Pittsburgh jolted the eastern eleven, which one week ago outrushed the Army and was pointing to the impending fray with Notre Dame. Perhaps Pitt underestimated Ohio's strength, particularly its defensive ability, in the light of Michigan's 14 to 0 victory over the Buckeyes. At any rate, Pitt joins Purdue in consolation and now must defeat Notre Dame to redeem itself.

How to Stop Irish?

Just how Pittsburgh, or any other team, may expect to whip Notre Dame is an item for conjecture. Carnegie Tech, not a poor team, by any means, succumbed Saturday, 42 to 0, and, incidentally, Notre Dame added six extra points to as many touchdowns. It was reported early in September that Notre Dame had the best team in its history. For quantity of material, for ability, weight, speed, etc., Notre Dame is in a class by itself. Only unforeseen accidents, fumbles, or overconfidence can keep it from an undefeated season. The Four Horsemen now have become eight, with other equally valuable replacements.

Kansas' beefy team, which is host to Notre Dame Nov. 5, dropped another Big Six game Saturday when Nebraska continued its dash for the title with a 20 to 6 victory. Oklahoma, which a year ago tied with Missouri for last place, kept pace by licking Kansas State, 20 to 13, in a last period rally. Missouri held Iowa State to a scoreless tie for its best showing of the year, but the chances are these two universities will share last place in the final standings.

Iowa Scores.

In the other Big Ten game Saturday Minnesota defeated Iowa's hapless eleven 21 to 6. However, the Hawkeyes had the satisfaction of scoring their first touchdown in Big Ten play since 1929. Wisconsin, which engages Ohio State Saturday, ran over Coe college, 39 to 0. The Bucks loom most important to the Badgers, for if Wisconsin wins it sees promise of finishing its schedule with one defeat. Chicago, Minnesota, and Illinois are its other Big Ten foes.

The central west gave the east several football lessons Saturday. Coupled with Ohio State's ambush of Pitt and Notre Dame's triumph over Carnegie were victories by Marquette university and Michigan State. Marquette trounced Boston college at Mil-

[Continued on page 23, column 8]

OPPONENTS NEED A GUN TO BRING DOWN THESE BEARS!

Red Grange gets the ball and finds his teammates of the Chicago Bears have opened a big hole for him in the Stapleton line in the first quarter of the game at Wrigley field yesterday. The Bears won, 27 to 7, before a cheering ladies' day crowd. [TRIBUNE Photo.]

De Paul Wins, 19 to 7, Over St. Mary's

College Football

YESTERDAY'S RESULTS.
West Coast Navy, 15; So. California All Stars, 7.
West Seattle A. C., 7; West Coast Army, 6.
U. of San Francisco, 16; Olympic Club, 0.
De Paul, 19; St. Mary's, 7.

Winona, Minn., Oct. 23.—[Special.]—De Paul university of Chicago, defeated St. Mary's, 19 to 7, in a charity football game today. De Paul scored in the first quarter when Stadler threw a pass to Cella, who ran 20 yards for a touchdown.

St. Mary's scored in the second quarter on a pass to Sely on the ten yard line and three bucks through center, with Sely going over for the touchdown. St. Mary's, however, was able to make but one first down in the second half while De Paul scored twice, once on a 43 yard run by Matty Steffen. The third touchdown was achieved on off tackle plays with Butcher and Stadler carrying the ball.

Butcher fumbled on the one yard line when tackled, but Phil Krause recovered for a touchdown. Lineup:

ST. MARY'S [7].		DE PAUL [19].
Ryan	L. E.	Krause
Lowe	L. T.	Barkis
Prelesnik	L. G.	Schuster
Welsch	C.	Gorsky
La Fountaine	R. G.	Bocquette
Bilnock	R. T.	Cherne
Lynch	R. E.	Lyons
Teske	Q. B.	Doody
Sely	L. H.	Stadler
Heil	R. H.	Oldani
Barlis	F. B.	Jablonski

Touchdowns—Cella, Steffen, Krause, Sely.
Point after touchdowns—Mollack, Steffen.
Substitutes: St. Mary's—Almquist, Haas, Ellis.
De Paul—Butcher, Steffen, Sella, Condon, Clancy, Kelly, Walters, Finn and Delaney.

OLIN DUTRA'S 277 WINS SOUTHERN CALIFORNIA OPEN

Los Angeles, Cal., Oct. 23.—(AP)—The golfing Dutra family, Olin and Mortie, made the southern California open golf championship a one-two affair today, Olin adding the open crown to his P. G. A. championship and Mortie winning second honors.

Olin finished the 72 hole test at Brentwood Country club with a total of 277 and Mortie came home with a 283.

Olin was under par 71 figures on all but his first round, which saw him take a 74 because of a six on the 13th hole.

West Seattle Club Wins Over Coast Army, 7 to 6

Seattle, Wash., Oct. 23.—(AP)—The West Seattle athletic club defeated the West Coast Army of San Francisco, 7 to 6, today. All scoring was done in the second half. Blocking of the Army's kick for point after touchdown gave the club the victory.

My Greatest Thrill in Football

BY WILLIE HESTON.
[As told to Harvey Woodruff.]

MY greatest football thrill came in the first game I ever played for Michigan. It was in 1901 against Albion, which, if I remember rightly, did not make a first down all afternoon and was beaten, 50 to 0, although the halves were shortened to 20 minutes each.

You see I had come on from San José Normal school in California a comparatively unknown freshman—freshmen were eligible then—but had gone to Whittemore lake for the preliminary practice. We had preliminary practice and a training table then.

Observation on Bench Paves Way for Play.

When I arrived at Whittemore lake I felt very discouraged, for I learned that the entire regular back field from the year before was back. Those boys were Boss Weeks at quarter, the great kicker, Sweeley, and Reid and Shaw. But I kept on trying.

That was Fielding Yost's first year as Michigan coach and the start of the so-called "point-a-minute" teams, which were not beaten until 1905. Well, for some reason, Yost formed the opinion I might be good at backing up the line. So after Michigan rolled up a safe total in the first half, I started the second half in the back field.

Not Greatest Play, but Greatest Thrill.

While sitting on the bench I had noted that Albion's guard played very wide of his center, and that the quarter back made rather long passes to his backs to start their runs, if any. We kicked off. As Albion lined up, instead of backing up the line, I sneaked in between our guard and center opposite the hole in the Albion line. When their signal was given, I dashed through, grabbed the ball as their quarter tried to throw it to a back, and as there was no one to stop me, I went on 30 yards to a touchdown. That brought me considerable attention, and I was pretty much of a regular after that.

It wasn't the greatest play I ever made, of course, but it gave me the greatest thrill of the four years I wore the maize and blue. The greatest thrill I could get now would be to see my son Jack make a touchdown for Michigan.

Here is a clipping of that Albion game from THE CHICAGO TRIBUNE. It read: "Heston, the star back from California, is counted the biggest find so far among the newcomers and stands a good show to a berth in the back field."

WILLIAM HESTON.

Willie Heston probably was Michigan's greatest player and the ground gaining star of Michigan's unbeaten teams during his four years of competition, 1901-1904. He was named on Walter Camp's all-American elevens of 1903 and 1904 and is included in the roster of every all time Michigan eleven named. He studied law and was on the bench as a Detroit judge for one term. He is now engaged in real estate activities. He moved his family to Ann Arbor when his sons, Willie Jr. and Jack, entered Michigan. He commutes to Detroit daily, returning in time to watch football practice.

St. Louis High School Boy Dies of Football Injury

St. Louis, Mo., Oct. 23.—(AP)—Thomas Bagwell, 16 year old high school football player, died today of a fractured vertebra suffered in a game on Oct. 14. Bagwell, playing left end for Soldan High school in a game against Christian Brothers' college, was injured when he plunged into a wedge of players forming interference for a ball carrier.

San Francisco University Beats Olympic Club, 16-0

San Francisco, Cal., Oct. 23.—(AP)—The University of San Francisco won its first football game of the season today by defeating the Olympic club, 16 to 0. San Francisco scored touchdowns in the first and second periods, added points by conversion and scored a safety in the third quarter.

Tunney Stumps for Roosevelt, but Can't Vote

Stamford, Conn., Oct. 23.—[Special.]—James Joseph (Gene) Tunney, retired world's heavyweight champion, who stumped the state of Maine for Gov. Franklin D. Roosevelt for President, will not be able to cast a vote for his man in November.

Tunney forgot to take the voter's oath, and as yesterday was the last day in which new voters in this state can become eligible to vote, his oversight will bar him voting. Confinement in a New York hospital for treatment for a throat affliction probably was the reason for his neglect to qualify to vote.

Black Sheep of Sing Sing Lose, 18 to 7

Ossining, N. Y., Oct. 24.—[Special.]—Sing Sing's Black Sheep suffered their first defeat of the year today, losing 18 to 7 to the Kingston Yellow Jackets. Sing Sing sorely missed the services of Jumbo Morino, who as defensive full back last week sent several of the Port Jervis police team to the hospital. Jumbo did not even see today's game, having graduated at the request of the pardon board last Thursday.

In the second quarter, Sing Sing's right half back got off a poor punt to his own 40 yard line. Kingston worked the ball to Sing Sing's one yard line, where the Black Sheep held for three downs. Beamy finally took it over for the first score.

Three Kingston passes gained 40 yards and the full back, whose name on the score card was Alabama Christmas, went over for the second score.

Early in the third quarter a pass from Pitts to Hayes was intercepted on Sing Sing's 28 yard line and the Yellow Jackets quickly converted the break into a third touchdown.

Then the Black Sheep braced and marched steadily up the field. Once they fumbled, but recovered. Pitts hurled a short flat pass to Left End Moore, who scored. Pitts kicked the goal.

CLASSIC TEAMS AVERAGE 1,024 IN ASSAULT ON PINS

One of the highest averages for a bowling league at one session was recorded last night by the ten teams of the Classic league. Aggregate scores produced a 1,024 team average, which when reduced to an individual basis means that every man in the league averaged nearly 205.

During the heavy bombardment of pins the two top teams lost five of their six games, Lorens Knitting losing two games to the S. and L. Motors and the De Barrys dropping three to the Baby Ruths. This upheaval enabled the Motors to take second place from the De Barrys.

Results:

Green Rivers defeated A. J. Cermaks, 954—1,036—1,036 to 977—1,052—870.

Baby Ruths defeated De Barrys, 1,056—1,209—1,077 to 908—1,128—1,039.

Moulding-Brownell defeated Olive Can, 907—946—1,004 to 893—1,004—933.

Wess & Schroeder defeated Edelweiss, 1,063—1,039—1,076 to 1,100—970—971.

S. and L. Motors defeated Lorens Knitting, 1,075—1,077—983 to 1,014—1,027—1,037.

Fernandez Wins, Claims Latin American Title

Santiago, Chile, Oct. 23.—(AP)—Antonio Fernandez of Chile defeated Simon Guerra, another Chilean lightweight, in a ten round bout here today. The winner claimed the lightweight championship of Latin America as the result of his victory.

PACKERS STOP FRIEDMAN; BEAT DODGERS, 13 TO 0

Rose Intercepts Pass for First Period Score.

Rough on Benny

GREEN BAY PACKERS [13].		BROOKLYN DODGERS [0].
Rose	L. E.	Riblett
Stahlman	L. T.	Lubratovich
Michalske	L. G.	Jones
Buitman	C.	Mielhiner
Comstock	R. G.	Bowdoin
Culver	R. T.	Greenshields
Peterson	R. E.	Rowan
O'Boyle	Q. B.	Friedman
Blood	L. H.	Novotny
Herber	R. H.	Thomason
McCrary	F. B.	Sansen

Touchdowns—Rose, Herber.
Point after touchdown—O'Boyle.
Substitutions: Green Bay—Nash for Peterson, Dilweg for Rose, Barrager for Buitman, Zeller for Comstock, Bruder for Blood, Grove for O'Boyle, Tauferman for Herber; Lewellen for Blood, Peterson for Stahlman, Perry for Culver.
Brooklyn—Grossman for Friedman, McBride for Thomason, Worden for Jones, Wiberg for Grossman, Friedman for Sansen, Lyons for Lubratovich.
Referee—George Lawrie [Chicago]. Umpire—L. T. Scott [Milwaukee]. Head linesman—George G. Johnson [Chicago].

Green Bay, Wis., Oct. 23.—[Special.]—The Green Bay Packers tightened their grip on first place in the National Football league today by defeating Benny Friedman's Brooklyn Dodgers, 13 to 0, on a rainswept gridiron before a crowd of 5,000.

The National league champions made their first touchdown early in the opening quarter. Herber, who punted well for the Packers, kicked over the goal line. The Dodgers put the ball in play on their 20 yard line. On the first play Friedman attempted a lateral pass, which Al Rose intercepted and dashed 18 yards for a touchdown. O'Boyle missed the goal kick.

Towards the close of the game the Packers made several first downs in succession, which placed them inside the Dodgers' 40 yard line. Blood was sent into the game. He caught a forward pass from Herber and ran to the 1 yard line. Herber crashed over on the next play and O'Boyle added the extra point.

The Dodgers piled up great yardage in midfield, but once the Brooklyn team got within threatening distance the Packer line held to stop Friedman and Cox in their tracks.

GIANTS, BRAVES TIE.

New York, Oct. 23.—(AP)—The New York Giants and Boston Braves played to a scoreless tie in their National Professional Football league game today.

Play in the first half was mostly between the 20 yard lines. In the third period the Braves made their only serious scoring threat, reaching the Giants' 15 yard line before the home team braced. The Giants were inside Boston's 15 yard line three times in the fourth quarter, but the Braves' smashing line play stopped them. The punting of Cliff Battles of Boston, former West Virginia Wesleyan player was a feature.

Heydler Donates Golf Trophy—Then Wins It

New York, Oct. 23.—[Special.]—President John A. Heydler of the National league donated a trophy to the New York Baseball Writers' association and then proceeded to win it in the annual Bozeman Bulger memorial golf tournament today. Heydler posted a card of 83—15—73. Frank (Buck) O'Neill won the Bulger historic tin cup with a score of 87—12—75. A field of 13, including Babe Ruth, competed.

Tigers Pick San Antonio for Spring Training Camp

San Antonio, Tex., Oct. 23.—(AP)—The San Antonio Chamber of Commerce announced today the Detroit American league baseball club has agreed to come to San Antonio for spring training next February.

Casanova Knocks Out Dado in Fourth Round

MEXICO CITY, Oct. 23.—(AP)—Young Casanova knocked out Speedy Dato of the Philippines, in the fourth round tonight. Casanova floored Dato for a nine count in the first round and had him down again in the third.

SIX PLAYS AND RED GRANGE IS OVER GOAL LINE

Chicagoans Break Zero Record.

Better

BEARS [27].		STATEN ISLAND [7].
Johnson	L. E.	Stromiello
Engebretsen	L. T.	Kanya
Carlson	L. G.	Battenstein
Miller	C.	Iatrieri
Kopcha	R. G.	Grant
Burdick	R. T.	Raskowski
Hewitt	R. E.	Wilson
Molesworth	Q. B.	Hinton
Grange	L. H.	Frahm
Nesbitt	R. H.	Strong
Naguraski	F. B.	Wycoff

Touchdowns—Grange, Naguraski [2], Nesbitt, Hinton.
Points after touchdown—Engebretsen [2], Strong, Tuckwell.
Substitutions: Bears—Pearson for Miller, Ely for Engebretsen; Murry for Burdick; Trafton for Pearson; Brumbaugh for Molesworth; Buckler for Carlson; Corbett for Grange; Franklin for Naguraski, Ferguson for Kopcha; Tuckwell for Hewitt.
Staten Island—Clancy for Strong; Tetter for Wilson; Camiglio for Hinton; Kamp for Raskowski; Koeninger for Iatrieri, Maynard for Stromiello; Ledbetter for Frahm.
Referee—Meyer Morris [Rock Island]. Umpire—G. A. Brown [Kankakee]. Head linesman—W. E. Smith [De Pauw].

BY WILFRID SMITH.

The Chicago Bears in six plays from scrimmage yesterday afternoon at Wrigley field broke their scoring record for the season. This touchdown, the first in five National Professional league games, was only a beginning, however, for the Bears eventually compiled a 27 to 7 victory over the visiting Stapletons from Staten Island, N. Y.

At first glance the Bears' case might be considered hopeless. Actually, in five games they have won one, lost one and competed in three scoreless ties. One of the zero games was against the Stapletons on their own gridiron.

First Touchdown Against Bears.

Another record, as far as the Bears are concerned, was broken when Hinton plunged for the Staten Island touchdown. This was the first touchdown of the year against the Bears, for Green Bay, victor a week ago over the Chicagoans, triumphed by the margin of a safety.

The story of the Bears' touchdown in six plays, which caused no manner of rejoicing among the players, who had begun to think they never would cross an enemy goal line, reads like this:

After Keith Molesworth had returned the first Stapleton punt to the enemy 31 yard line in a brilliant run of 20 yards, Dick Nesbitt plunged through tackle for seven yards. Nesbitt again shot through the same position and continued to the Stapleton 12 yard line. Nesbitt added a yard and then Naguraski failed to gain. On third down Grange took a short pass behind the line of scrimmage, but the best he could do was a yard.

On fourth down Molesworth forward passed to Grange running into the end zone, and Red grabbed the ball. Molesworth held the ball for Tiny Engebretsen, who place-kicked the extra point.

Crowd Numbers 27,540.

The Bears couldn't have picked a better day to get their offense under way, for yesterday's official attendance was posted as 27,540. Of these, however, 19,000 were ladies' day guests.

The Bears added another touchdown in the first half to quit the field leading 13 to 0. Even so they had only an advantage of one first down in ground gained, the record for the half reading 6 to 5. The Stapletons did well between the 30 yard lines, but under pressure of a tightened Bear defense could not go on.

Molesworth, who had set the stage for the first touchdown, continued to play an active part. He handled kicks as if he were catching a baseball, and after each he side-stepped, dodged and twisted to nullify a great portion of the distance gained by the kick. Molesworth's 25 yard return of a punt in the second period started the Bears to a second touchdown. Molesworth came back to the Stapletons' 34 yard line. Nesbitt smashed through tackle for 14 yards on the first play, and then alternated with Naguraski in an advance to the 10 yard line.

Naguraski Goes Over.

Here Grange came through with a nine yard slice inside of left tackle, after receiving a shovel pass from Molesworth. With the ball on the one yard line, Naguraski hammered over for the touchdown. Engebretsen missed the try for the point.

Stapleton threatened toward the close of the second period. Bob Campiglio, who was the outstanding back of the visitors, was responsible for the major portion of the ground gained. He carried the ball three times out of four until the drive reached midfield. Here Doug Wycoff passed to Ken Strong for 13 yards and the Bears were penalized 15 yards for piling on the runner. Shortly afterward, interference on a forward pass was called, and the Stapletons had the ball on the Bears' 17 yard line.

Double Forward Pass Illegal.

Three yards in three tries called for a forward pass. The pass was completed, but Strong, the receiver, was had taken the ball near the scrimmage line, then backed up and heaved a

[Continued on page 23, column 2]

HUNTERS REPORT BAGGING WIDGEON IN CHICAGO AREA

"Baldpates" Are Plentiful, They Say.

BY BOB BECKER.

Duck hunters who visited the Illinois shooting country on the opening day reported a large number of widgeon in parts of the marsh country and quite a few of these beautiful ducks were bagged. Some of the shooting holes near the Sangamon river were especially well populated by the baldpates, as the American widgeon is widely known.

Lucky are the hunters who can get into flocks of widgeon because this species is not only one of the most beautiful waterfowl in the eastern hemisphere, but also is delicious eating. In our estimation the widgeon ranks with the canvasback for the table. The male bird is a beauty in his nuptial clothes. Immediately behind his eye he has a vivid green patch. His back is a beautiful rich brown, lighter than the brown which decorates the throat and cheeks of the pintail or sprig. On top of the widgeon's head is the white spot which gives him the name baldpate.

Has Many Colors.

This bird has more contrasty colors on his wings because here you find brown, white and a patch of dark green that is edged with black. Thus the baldpate is a fleshy distinctive bird which the hunter can distinguish quite easily.

Usually we have had our best sport with both gadwalls [or gray ducks] and the widgeon during the October shooting days. Two years ago when we were hunting near Lacon, Ill., in late October we had a day's shoot in a marsh which had many widgeon. In fact, the entire day's sport was a parade of waterfowl which was predominately pintails and mallards but every few minutes a small bunch of widgeon would flash their colors in the sun and perk up the party.

Widgeon Likes Marshes.

The American widgeon likes the marshes in which wild rice grows. Here in the middle west where it can feed on this excellent food it becomes a fine bird for the table whereas farther west where it finds other foods the baldpate is less palateable. Although a rather poor diver compared to such ducks as the canvasbacks and the bluebill, the widgeon is smart enough to stay near some of the experts and then make way with some of the wild celery which the other birds bring up.

On large bodies of water where the wild celery is abundant it is not surprising to find flocks of widgeon mixing with the poor old mudhens and robbing them of wild celery because the mudhens are good divers and can go deep for their food.

C.Y.O. Boxers Start Tourney on Thursday

The schedule of bouts for the second annual Catholic Youth organization boxing tournament, which begins Thursday with south side parishes competing at the C. Y. O. center, was made public yesterday by the Rev. Gerald P. Scanlan, director. One thousand five hundred and thirty-four boys from the Chicago archdiocese had qualified for the matches.

In arranging the bouts, the archdiocese, which includes Cook, Lake, Will, Du Page, Kankakee, and Grundy counties, was divided into four sections of four districts each. The schedule follows:

Chicago, south side, Oct. 27, at C. Y. O. center.
Chicago, southeast side, Oct. 28, at C. Y. O. center.
South shore and Calumet, Oct. 31, at C. Y. O. center.
Chicago, southwest side, Nov. 2, at C. Y. O. center.
North side and north shore, Nov. 3, at C. Y. O. center.
Chicago, northwest side, Nov. 4, at C. Y. O. center.
Chicago, central, Nov. 5, at C. Y. O. center.
Chicago, west side, Nov. 7, at C. Y. O. center.
Lake county, Nov. 9, at Waukegan High school.
Du Page county, No. 10, Lyle, Ill.
Northwest suburban, Nov. 11, St. Mary's T. S., Des Plaines.
Joliet, Kankakee, Chicago Heights, Nov. 14, at De La Salle, Joliet.
Joliet, Kankakee, Chicago Heights, Nov. 15, De La Salle, Joliet.
West suburban, Nov. 17, at Fenwick High, Berwyn.

Quarter finals for the Joliet division, comprising Joliet, Kankakee, and Chicago Heights parishes, will be held on Nov. 21 at De La Salle High school in Joliet. On the following night the north section, taking in Lake county, the north side of Chicago and north and northwest side suburbs, will hold its quarter finals at the C. Y. O. center. On Nov. 23 the south section, including the south shore, Calumet and the southeast side, will compete at the center, while the quarter finals for the west side and west suburbs will take place on Nov. 25.

DEULBERG PAIRS WITH GRIMM FOR 6 DAY BIKE RACE

Franz Deulberg of Germany and Bill Grimm, German-American boy from Maplewood, N. J., who won the six day bicycle race here a year ago, will ride again as a team in the race which starts a week from Wednesday night in the Stadium.

Deulberg has won four six day races, two of them here in Chicago; has finished second twice, third twice, and fourth once. Grimm has won two races, finished third three times, and fourth once.

Freddie Spencer will ride with George Dempsey as the Australian-American team. Jimmy Walthour Jr. of New York and Charley Ritter, Newark youngster, will form an American team.

AMATEUR LEAGUE MEETS.

A meeting of the 42 teams in the Interstate Amateur Football league will be held this evening at A. G. Spalding's store, 211 South State street. New applications will be considered and a schedule will be drawn.

SMITTY—TWO-FACED

NEWS FROM THE RACE TRACKS

LATONIA ENTRIES.

FIRST RACE—Purse $600, claiming, 2 year olds, 6 furlongs:

*Fastidious	107	Back Kick	112
*Mentality	107	Bianoz	112
Pot An Brooms	115	Chiltex	112
On Rush	115	*Kentucky Moon	107
Foxey Burt	112	Prince Canbar	112
*Just Buck	107	*Beckville	107
Lafter	112	Over C.	115
Buntee	112	*Simple Honors	107
Like	112	Dixit	112
Evidently	112	Yarnallton	112

SECOND RACE—Purse $600, allowances, all ages, 6 furlongs:

Monks Dude	108	Light Eagle	115
Minot	118	Poetic License	113
Foolish Fellow	116	Gunstrap	108
Flag Flying	110	Onanon	105
Just Umber	105	Asphodel	115
Playing On	103	Pre-War	108
Demagogue	108	Tweeny	115
Sport Marvel	106	I Pass	118
Ebony Lady	103		

THIRD RACE—Purse $600, claiming, 2 year olds, 6 furlongs:

Peacock Blue	113	Coast Patrol	113
Below Cost	113	Miss Frisky	110
Royal Treasure	113	Tea Topics	110
Mike Reynolds	113	Chuck B.	113
Cedar Valley	113	Thistle Tom	111
*Sue Terry	105	Red Cinders	110
Machille	113	*Agatha	105
Absolution	110	Score	113
*Pink Slipper	105	Ridge Lady	113
Cresta Run	113	*Prince Westend	108

FOURTH RACE—Purse $600 allowances, all ages, 6 furlongs:

Sweeprush	108	White Collar	118
Proud Princess	105	Quando	118
Black Torch	118	Blow Fly	112
Transmit	115	Scrap Iron	116
Tommy Basil	116	†Jane R	113
Desert Call	108	Biota	105
Bottle Green	113	Pretty Monk	106
Slash	118	Google	116
Moresby	118	†Sam Patch	116

†R. B. and O. P. Reuse entry.

FIFTH RACE—Purse $600, claiming, 3 year olds, 6 furlongs:

Don Romiro	115	*Lonell	107
*Shaker Lady	107	Hatteras	111
Grand Champion	111	K. Russell	114

SIXTH RACE—Purse $600, claiming, handicap, 3 year olds and up, 1 1-16 miles:

Whipper Cracker	112	Brass Monkey	106
Skirl	109	Starboard Light	109
Squall	109	Oh Dave	105

SEVENTH RACE—Purse $600, claiming, 4 year olds and up, 1 1-16 miles:

*Gibbys Choice	107	*Cherokee Ridge	104
El Cidio	112	Baritone	115
*Druggist	112	Blue Cloud	114
*Pang oss	107	*Oaten	110
Sophianna	109	*Wrigley Field	109
*Billy Champ	110	Runar	109
Partisan	117	Ultramarine	109
Duelist	114		

EIGHTH RACE—Purse $800, claiming, 4 year olds and up, 1 1-16 miles:

Old Tuck	112	Titus	112
Bobby Powers	112	*Princess Donna	104
Brown Brutus	112	Tantalizing	114
Blue Law	115	*High Storm	109
Bill Looney	115	Deemster	117
*Norias	107	Englewood	112
*Tommy Tickle	107	*Nuckols Boy	107
*Scarington	112	Royal Julian	115

*Apprentice allowance claimed.

EMPIRE CITY ENTRIES.

FIRST RACE—Purse, $800, claiming, 2 year olds, about 6 furlongs:

New Sun	116	Walter H.	110
Aunt Mara	103	*Bank Shot	113
*Flagview	113	Polaire	106
Noel Boy	106	Capt. Jerry	114
Rye	106		

SECOND RACE—Purse, $800, claiming, 3 year olds and up, mile and seventy yards:

†Call Play	106	*Shantung	108
Mareve	106	Salama	109
*Grey Light	105	Don't Blush	111
Colonel Crump	110	Braggadocio	110
Chaumont	110	Sweet Bud	109
†Yancey	104		

THIRD RACE—Purse, $800, claiming, 3 year olds and up, about 6 furlongs:

Purple Sage	110	†Dustemoff	102
Westys Fox	117	†Fashion Show	102
Chio Boy	113	*Marvella	103
John Bane	109	Irish Music	109
Beguile	110	*We Dun It	111
Polyfon	110	Memories Dear	116
Craizco	109	*Sun Teatime	107
Zaidee	113	*Zonda	104
Charlie	110	Kai Finn	116

FOURTH RACE—Purse, $800, claiming, 3 year olds and up, mile and seventy yards:

Tetrarchal	115	*Private Bird	110
Rubio	115	Al Neiman	115
Sunvir	115	Little Nap	115
Papyrograph	115	Wise Advocate	110
Jamison	115		

FIFTH RACE—Purse, $800, 2 year old maiden fillies, 5 furlongs:

Torrid Zone	114	Olisbella	114
Perfect Rose	114	Peach Bud	114
Terrykin	114	Eyota	114
Leroline	114	Absinthe	114
Gay Time	114	Miss Rome	114
Moon Blink	114	Hot Wine	114

SIXTH RACE—Purse, $800, claiming, 3 year olds and up, mile and seventy yards:

Gloria Maris	108	Airs and Graces	107
Wonderful	115	*Euclid	113
†Dunrock	106	*Blue Darter	105
†Boocap	103	Rod Rack	115
*Rubberneck	108	Okaybee	110

*Five pounds claimed.
†Seven pounds claimed.

SPORTSMAN'S PARK ODDS & JOCKEYS

FIRST RACE—5 furlongs, claiming, 3 year olds:

Horse.	P.P.	Wt.	Jockey.	Odds.
Type	9	104	C. King	10-1
Morsun	4	112	J. Neel	5-2
Benefit	13	108	No boy	8-1
Monnie	3	104	E. Arcaro	4-1
Prudy Basil	8	109	No boy	30-1
Circus Parade	10	100	No boy	30-1
Dance Princess	16	105	E. Unkraut	30-1
Wichita	17	108	No boy	30-1
Raggedy Ann	18	109	No boy	30-1
Silver Wave	11	104	H. Chinn	6-1
Take Off	14	112	J. McLaren	6-1
Caravan	12	107	No boy	15-1
Miss Ramsey	2	109	E. Dubrell	15-1
Frostilla Girl	15	104	No boy	20-1
Basilica	1	112	No boy	30-1
Virginia O.	5	105	No boy	30-1
My Idea	6	109	J. Cowley	30-1
Gen. Foreman	7	112	No boy	30-1

SECOND RACE—Mile and 70 yards, claiming, all ages:

Sweet Flag	2	99	E. Arcaro	8-1
Bright Chestnut	8	101	J. Marinelli	4-1
Miss Sparkling	3	101	No boy	4-1
Red Fellow	6	104	L. Feeney	3-1
Adolph Krasa	4	104	E. Neal	6-1
Hyklas	14	109	No boy	10-1
Gold Tip	11	109	No boy	30-1
Black Mag	13	106	No boy	30-1
Actuarius	15	104	No boy	30-1
Zenonian	16	108	No boy	30-1
James T.	10	109	J. Cowley	15-1
Miss Delight	9	98	J. Neel	20-1
Deenie	17	106	M. Wimmer	20-1
Thistle Joe	12	109	J. McLaren	20-1
Peace Jimmy	18	108	No boy	30-1
Frisky Worker	1	104	No boy	30-1
Cherokee Girl	5	105	S. Young	30-1
Bridgeport	7	104	No boy	30-1

THIRD RACE—5 furlongs, claiming, 3 year olds and up:

Siberia	14	107	No boy	4-1
Sally Irene	5	102	H. Chinn	2-1
Charm	7	103	No boy	5-1
Chief's Camille	13	107	J. McLaren	8-1
For Me	11	106	No boy	30-1
Sir Gallia	12	107	No boy	30-1
Bootland Belle	15	99	No boy	30-1
Bag Smasher	4	114	L. Cun'gh'm	6-1
Forget Not	8	111	L. Geving	10-1
Flying Nancy	3	106	No boy	10-1
Jeff O'Neil	10	106	No boy	15-1
Gumtree	6	111	N. Burger	20-1
Wise Eddie	9	107	No boy	20-1
Radiant Tess	1	104	No boy	30-1
Dick Bennet	2	102	D. Cox	30-1

FOURTH RACE—6½ furlongs, claiming, 2 year olds:

Catwalk	3	107	L. Geving	8-1
Pana Franka	2	110	J. McLaren	5-1
Lerack	9	107	D. Cox	4-1
Lillian Z.	5	110	L. Wilson	3-1
Flirting	15	110	E. Arcaro	4-1
Straphanger	7	107	No boy	10-1
Bell Cap	18	116	No boy	12-1
Doramella	14	107	J. Neel	15-1
Judge Urban	12	110	D. Burney	15-1
Sweet Va.	1	104	No boy	20-1
Transpose	4	104	No boy	30-1
My Fortune	6	101	W. Bog'ski	30-1
Avail	8	104	No Boy	30-1
Harold Jr.	10	113	No boy	30-1
Stately Lady	11	110	L. Cun'h'm	30-1
Marone	13	104	G. Horn	30-1
Col. Cloister	16	113	D. Smith	30-1
Spot Pot	17	101	No boy	30-1

FIFTH RACE—5 furlongs, all ages:

Miss Brilliant	8	103	No boy	8-1
Hot Shot	1	118	E. Arcaro	6-1
Diaquri	5	115	J. Majestic	15-1
Miss Melody	4	97	No boy	5-1
Martha D.	7	111	J. McLaren	4-1
‡Malolo	6	118	T. Reno	2-1
Volta Maid	10	102	No boy	10-1
Full Up	9	105	No boy	15-1
†Very Well	11	106	J. O'Malley	15-1
‡Judge Dixon	12	112	T. Reno	2-1
Wild Child	3	109	L. Geving	20-1
†Karl Eitel	2	109	J. O'Malley	15-1

†J. J. Coughlin entry; ‡Blue Star stable entry.

SIXTH RACE—3 year olds, claiming, mile and 70 yards:

Northern Sir	3	101	No boy	3-1
Santerno	8	101	No boy	8-1
Abstain	10	103	J. McLaren	8-1
Paesano	1	106	Coffman	30-1
Winnie C.	9	99	C. King	4-1
Morvich Niece	7	102	G. Horn	30-1
Red Note	14	105	Dower	30-1
Baigdora	18	104	No boy	30-1
Piecemeal	12	105	No boy	4-1
Penchant	4	102	No boy	6-1
Tight Rope	17	104	D. Neel	10-1
Plucky Girl	16	104	No boy	10-1
The Bard	5	108	D. Cox	10-1
Lapidary	11	101	No boy	15-1
Wild West	15	102	No boy	20-1
Verity Ballot	13	103	Wilson	20-1
F. Grossman	2	102	O'Malley	20-1
Kitty O'Way	6	103	No boy	30-1

SEVENTH RACE—3 year olds and up, claiming, 1⅛ miles:

Scandal Sheet	5	110	No boy	8-1
Cuddle	7	108	No boy	5-2
Old Bill	10	111	Carroll	4-1
Tiger Flowers	13	116	No boy	30-1
Tail Wind	15	110	No boy	30-1
Aregal	18	118	T. Roderick	30-1
Polyp	16	110	No boy	6-1
Deserve	1	102	Gover	8-1
Garrick	12	116	W. Bo'wski	10-1
Big Bo	14	111	Gross	10-1
Boshy	11	116	E. T. Moore	10-1
Achtoi Lass	3	113	H. Chinn	15-1
J. A. Weil	17	116	No boy	15-1
Nonenicer	6	108	No boy	20-1
Who Win	9	111	C. Mills	20-1
Garden Seat	2	102	D. Smith	30-1
Bing Gun	4	116	No boy	30-1
Paraloma	8	111	A. Colvin	30-1

LAUREL ENTRIES.

FIRST RACE—Purse $1,000, maidens, 2 year olds, 6 furlongs:

Band Wagon	115	Scotch Soldier	115
Lord Baglan	115	aChance Meeting	115
Bush Ranger	115	Learoyd	115
Ennis	115	Roy Boy	115
Magi	115	War Glory	115
Chatterfol	115	Fetch	115
Scotch Tom	115	Brown Molasses	115
aRhodius	115	aGoodestone	115
Sky Haven	115	Gift Magic	115

aKershaw stable and A. C. Schwartz and M. Hirsch entry.

SECOND RACE—Purse $1,500, steeplechase, 3 year olds and up, about 2 miles:

aQuick March	150	*Border Strife	130
**Mirton	130	b***Melita	140
b**Brash	130	**Dock Light	143
*Aries	145	San Miguel	150
**Light Plume	143	c***David	140
Dezas	150	**Practical Sal	140
b**Some Hero	130	*Naylor	145
**Lord Johnson	143	**Egad	143
Daniel Boot	150	cForey	137
*Aunt Honey	142	aBoundless Deep	150

a Mrs. J. H. Whitney entry; bMrs. C. C. Rumsey and W. B. Streett and F. U. Smith entry; cMrs. Walter M. Jeffords entry.

THIRD RACE—Purse $1,000, 2 year old fillies, 6 furlongs:

Knight's Gal	113	Serenabit	113
Sue Jones	113	Super Charge	113
Well Built	113	Tabaku	116
Half Saint	113	The Dream	108
Espinetta	116	Babee	113
Grace Blotter	113	Marie Getz	108
At Top	113	Pompolo	113
Sugar Cake	113		

FOURTH RACE—Purse $1,000, claiming, 4 year olds and up 1⅛ miles:

Modern Times	112	Ancoda	112
*Bide a Wee	107	*Matadi	113
Night Patrol	110	Mud	118
*Colossal	110		

FIFTH RACE—Purse $1,200, 3 year olds and up, 1 mile and 70 yards:

Springsteel	106	Swatter	109
Everzold	118	Pilate	118
Con Amore	109	Helianthus	118

SIXTH RACE—Purse $1,000, claiming, 3 year olds and up, 6 furlongs:

Aegis	112	*Fortunate Youth	107
Woodcraft	112	*Proteus	111
*My Story	108	Porters Dream	105
Tug o' War	112	*Little America	108
Portden	109	The Beasel	121
Camp Prince	110	*Chu Chu	100
*Minton	111	*Protractor	111
Mountain Elk	116		

SEVENTH RACE—Purse $1,000, claiming, 3 year olds, 1 1-16 miles:

Uma	105	*Pietro	103
Rokeby	108	Blackboard	113
*Grand Acre	103	General Court	118
Tulach Ard	105	Lejeune	108
Hot Cake	112	Happy Play	108
*Lady Blue	100	*Fife	106
*Bright Bird	113	Glenburnie	105
Triple Threat	108	Burnside	108
Marse Robert	115	Renewed	108

*Apprentice allowance claimed.

35 BASKETBALL TEAMS TO PLAY IN K. OF C. LEAGUE

Thirty-five teams will compete this season for the Knights of Columbus basketball title, it was announced yesterday by President Walter F. Terrell. The teams will be divided into four sections, which will start play late in November and wind up with the annual championship round in April.

The makeup of the divisions, which will be ratified at tonight's meeting in the Catholic Youth Organization center, will be as follows:

NORTH—St. Cyr, O'Connell, Marquette, University, Father O'Connor, Ravenswood, Brownson, Lafayette, Cardinal.
WEST—Setters, Feehan, Hennepin-Shields, Tonti, Barry, Americus, Hughes, Carroll, Damen.
SOUTH—Auburn Park, Aquinas, Calumet, Englewood, Loyola-Hyde Park, McHale, La Rabida, Perez, Dowling.
FAR SOUTH—San Salvador, Garcia, Mareno, St. Philip Neri, Santa Maria, Genoa, Ridge, Quigley, Blue Island.

Six Bouts and Wrestling Match at Midway Tomorrow

Six boxing bouts and one wrestling match are scheduled for the professional show at Midway Arena, 6115 Cottage Grove avenue, tomorrow night. The outstanding bout will bring together Paddy Waltier and Billy Manweller, welterweights. Ian Grant, a South Chicago middleweight, has been matched with Bobby Grosheck of Gary. Jimmy Hagner of Aurora will box Joe Serletic at 147 pounds. Billy Gladstone and Roosevelt Haines meet in the windup.

Fight Cards

TONIGHT.
COMMUNITY CENTER.
[4711 West Madison street.]
Max Marek vs. George Williams.
Einar Hedquist vs. Charles Wozniak.
Steve Seigrat vs. Walter Alex.
Jack Trocke vs. Ben Rubin.
Four other bouts.

WHITE CITY.
[63d street and South Park.]
Henry Rothier vs. George Trapp.
Chet Bukowski vs. Heinrich Bock.
Six other bouts.

A. A. ADOPTS SALARY LIMIT; SCHEDULE SAME

Club owners of the American association adopted a monthly salary limit of $6,500, and again decided to play a 168 game schedule, at the closing session of their special meeting yesterday at Congress hotel.

The salary limit will be the first in the thirty-one year history of the association. It was adopted in accordance with the recommendation by the executive committee of the National Assocation of Baseball Leagues.

Open on April 12.

There had been some agitation for a 154 game schedule, but the only change was in the closing date. The schedule, which will be formally adopted at the regular meeting in Columbus, O., in December, will open April 12 and will close Sept. 17, shortening the season one week. The closing date is the same as adopted by the International league, the champion of which meets the American association pennant winner each fall in the little world series.

The spring training period, the length of which previously has been at the discretion of individual club owners, will be limited to four weeks. No action was taken on a proposal to cut the player limit from 20 to 17 men.

Plan Aid for Toledo.

A committee, headed by L. S. MacPhail, president of the Columbus club, was appointed to work out a plan to insure the maintenance of the same eight clubs which have been members of the league since its founding. The business of the committee will be to arrange for support of the Toledo franchise, upon which the Cleveland American league club failed to take up an option to purchase, and which is in receivership.

Busy Chocolate Fights Blitman in Ring Feature

New York, Oct. 23.—(AP)—The busy little Cuban, Kid Chocolate, and a couple of veteran heavyweights, Tom Heeney and George Godfrey, lead the national boxing program this week.

Chocolate, who recently won the recognition of the New York state athletic commission as featherweight champion in addition to the synthetic junior lightweight title he already held, fights Harry Blitman, Philadelphia lightweight, at Detroit Thursday. Neither of Chocolate's titles is to be at stake.

Heeney, the last opponent of Gene Tunney before he retired, faces John Schwake, a home town boy, in a ten round bout at St. Louis the same night. Godfrey, who has been absent from the ring for some time and even tried his hand at wrestling, will meet Al Fay of Charleroi, Pa., in a ten round match at Philadelphia tomorrow.

Bouts on the week's national schedule include:

MONDAY—At Philadelphia, George Godfrey vs. Al Fay, heavyweights, ten rounds. At Pittsburgh, Battling Gizzy vs. Tony Herrera, lightweights, ten rounds.

TUESDAY—At St Louis, Tom Heeney vs. John Schwake; Al Stillman vs. Tim Charles, both heavyweights, ten. At Indianapolis, Tracy Cox vs. Prince Saunders, lightweights; Sammy [Kid] Slaughter vs. Jackie Purvis, middleweights; Willard Brown vs. Danny Delmont, lightweights, each ten. At Los Angeles, Wesley Ketchell vs. Henry Firpo, light heavyweights, ten. At Portland, Ore., Ah Wing Lee vs. Benny Pelz, lightweights, ten.

WEDNESDAY—At Okland, Cal., Midget Wolgast vs. Young Tommy, flyweights, ten. At San Francisco, Lou Scozza vs. John Henry Lewis, light heavyweights, ten. At Seattle, Freddy Steele vs. Tommy Herman, welterweights, six.

THURSDAY—At Detroit, Kid Chocolate vs. Harry Blitman, lightweights. At Philadelphia, Vince Forgione vs. Popper Stopper, middleweights eight; Wally Sears vs. George Giacchino, light heavyweights, eight.

FRIDAY—At Boston, George Nichols vs. Adolph Heuser, light heavyweights, ten. At Hollywood, Cal-Veari Whitehead vs. Tommy King, welterweights, ten.

(ADVERTISEMENT.)

Listen in
Tonight, 9 P. M.
FORMER GOVERNOR
ALFRED E. SMITH
Speaking on National Issues
N.B.C. NETWORK
CHICAGO STATIONS
W.E.N.R and W.C.F.L.
TONIGHT AT 9 P. M.

Karl Eitel! Will Alderman Get Even on Him Today?

BY FRENCH LANE.

The racegoers who are lingering on in Chicago until the close of the season at Sportsman's Park next Saturday are wondering what Ald. John J. Coughlin's high class horse, Karl Eitel, is going to do in the Washington Park purse at five furlongs this afternoon.

The Coughlin horses have taken one beating after another ever since the Chicago season opened last May. They have all but left their First ward followers broke. But most of the Coughlin color bearers were cheap selling platers. Karl Eitel is something more than that. He beat a great field when he was a 3 year old in the $25,000 Derby at Fairmount park.

Karl Eitel is a 6 year old now and hasn't accomplished much since he won the Fairmount Derby. Yet, most of the folks in the First ward will wager on him today to beat such flyers at Malolo, Hot Shot, Miss Brilliant, Full Up, and Diaquri, the half mile champion.

There probably isn't a stable in America that has met up with more reverses than Ald. Coughlin's this year. The alderman and all his constituents thought these horses which were to sport the famous Coughlin apple blossom jacket would make them rich. They were royally bred and had been purchased at a fancy price when youngsters.

What did they do?

Finished at the eighth pole most of the time.

The alderman was at Sportsman's Park almost at daybreak yesterday to see his Karl Eitel go through his final training paces for the Washington Park purse.

Karl Eitel was full of run and John the Bath was full of enthusiasm when the drill ended.

"He's fit as a fiddle," the alderman told his friends who journeyed to the track with him to see the workout.

Sad Sam was there lining the rails with his watch in his hand and shook his head. He was frank and said he didn't think the route was far enough for Karl Eitel.

"Malolo, Hot Shot, Miss Brilliant, and Miss Melody will lose him in the short dash," remarked Sad Sam.

Sad Sam isn't in such bad luck. After Shasta Charm was disqualified in the last race on Saturday, Sad Sam was at the cashier's window for 30 minutes cashing tickets on Jack Alexander, which had been moved into first place as a result of the disqualification.

Sad Sam said he didn't pick a ticket off the floor.

Plenty of Jack Alexander tickets were on the floor torn into thousands of pieces by the folks who rushed on home after they watched Shasta Charm finish in front of old Jack. They didn't know there was a disqualification until they read it in THE TRIBUNE yesterday morning.

B'ar Hunter, E. R. Bradley's 3 year old which has failed almost as often as the Coughlin horses this season, will not cost his backers any more money. Col. Bradley has donated him to the United States army remount service. . . . Twenty Grand has worked a mile and a quarter at Laurel in 2:07 2-5, yet in his racing efforts he hasn't looked like the Twenty Grand of a little more than a year ago. He may try for the mile and a quarter of the Maryland handicap next Saturday . . . The folks in San Francisco are so enthusiastic about racing the Tanforan meeting has been extended for a week . . . Warren Wright of Chicago has purchased from Baron de Rothschild of Paris the noted brood mare Zohra, which will be shipped to Mr. Wright's Calumet farm in Kentucky. Those Wright Calumet farm horses will be beating the best in the land in another couple of years.

TODAY'S SELECTIONS

SPORTSMAN'S PARK.
1—Type, Morsun, Benefit.
2—Sweet Flag, Bright Chestnut, Miss Sparkling.
3—Siberia, Sally Irene, Charm.
4—Catwalk, Pana Franka, Lerack.
5—MISS BRILLIANT, Hot Shot, Diaquiri.
6—Northern Sir, Santerno, Abstain.
7—Scandal Sheet, Cuddle, Old Bill.

EMPIRE CITY.
1—Bank Shot, Capt. Jerry, Flagview.
2—Don't Blush, Call Play, Braggadocio.
3—BEGUILE, Chio Boy, Memories Dear.
4—Al Neiman, Tetrarchal, Papyrograph.
5—Terrykin, Gay Time, Miss Rome.
6—Wonderful, Boocap, Gloria Maris.

LAUREL.
1—Rhodius, War Glory, Learoyd.
2—No selections.
3—Tabaku, Pompolo, Knight's Gal.
4—Bide a Wee, Colossal, Mud.
5—Pilate, Helianthus, Con Amore.
6—THE BEASEL, Mountain Elk, Tug o' War.
7—Blackboard, Gen. Lejeune, Gen. Court.

LATONIA.
1—Bianoz, Yarnallton, Back Kick.
2—Flag Flying, Light Eagle, I Pass.
3—Chuck B., Sue Terry, Prince Westend.
4—Slash, Black Torch, Biota.
5—Shaker Lady, Don Romiro, K. Russell.
6—WHIPPERCRACKER, Skirl, Oh Dave.
7—Partisan, Wrigley Field, Druggist.
8—Royal Julian, Bill Looney, Englewood.

ZEISLER LEADS CASTING TOURNEY AT LINCOLN PARK

Charles Zeisler captured first honors in the weekly tournament at the Lincoln Park Casting club yesterday by winning two events and finishing second in another. W. B. Sturgis was runner up for individual honors by winning two events. Summaries:

Three-eighths ounce accuracy bait—Won by Charles Zeisler, 97; J. B. Nystrom, M. G. Purcell, and E. Davis tied for second, 95.

One-half ounce accuracy bait—Won by E. Davis, 97; J. B. Nystrom, 94, second; A. J. Naugle and H. Anderson, 92, tied for third.

Five-eighths ounce accuracy bait—Won by W. Brewer and D. Roderick, 99; A. Naugle and E. Davis, 98, tied for second.

Dry fly unknown—Won by F. Steel, 95; Charles Zeisler, 94, second; E. Lambert, 93, third.

Wet fly accuracy—Won by Charles Zeisler, 100; F. Steel and R. Bristol, 99, tied for second.

Distance fly—Won by W. Sturgis, 110 2-3 feet; P. Gilbertson, 108, second; F. Steel, 106 2-3, third.

Salmon fly—Won by W. Sturgis, 143 feet; P. Gilbertson, 139, second; F. Steel, 135 2-3, third.

Berwyn Legion Parrots Defeat Elgin Eleven, 25-0

Berwyn Legion Parrots won their fourth game of the season yesterday by defeating the Elgin Bakers, 25 to 0, at Berwyn. Bill Sykora intercepted a pass and ran 60 yards for one touchdown, and scored another by breaking off tackle for 30 yards. Puggy Sluka also scored two touchdowns.

Gem Blades don't bend and won't snap. Built of flawless surgical steel—50% thicker and tougher than paper-thin wafers, which can't take the 4,840 separate stroppings that every GEM Blade gets before it gets an inspector's O.K.

Single-edge GEMS fit *every* GEM frame—new or old. Double-edge GEMS must be used in the New GEM Micromatic Razor, which dual-aligns the blade so that it can't skip or scuff. Protectively covers one edge while the other is in action, and has the *only* correct shaving stroke shaped in its flat, beveled head.

Gem Doubledge Blades fit Gem Micromatic Razors *only.*

Gem Singledge Blades fit *all* Gem Razors *new or old.*

American Safety Razor Corp., Brooklyn, N. Y.

GEM BLADES

MT. CARMEL WINS OVER DE LA SALLE ELEVEN, 20 TO 0

Murphy Intercepts Pass, Runs 60 Yards to Score.

Prep Football

YESTERDAY'S RESULTS.
Loyola, 39; Weber, 6.
St. Leo, 12; St. Rita, 0.
Mount Carmel, 20; De La Salle, 0.
St. Philip's, 0; St. Patrick, 0.

Mount Carmel strengthened its hold on first place in the south section of the Catholic Prep Football league by defeating De La Salle, 20 to 0, at Soldiers' field yesterday.

Murphy intercepted a forward pass in the opening period and ran 60 yards to a touchdown. Change plunged five yards to score again in the same quarter.

The third touchdown came in the second period, Dockery plunging over. O'Malley place kicked two extra points.

MOUNT CARMEL [20]		DE LA SALLE [0].
Sherlock	L. E.	Dobbin
McCollom	L. T.	Skarivis
Platt	L. G.	Powers
Fogel	C.	Heil
Lesinski	R. G.	O'Shea
Lulinski	R. T.	Bryar
Malvahn	R. E.	Kastan
O'Malley	Q. B.	Kane
Dockety	L. H.	Blanz
Murphy	R. H.	Smith
Change	F. B.	McKenna

Touchdowns—Murphy, Change, Dockery. Points after touchdown—O'Malley [2].

LOYOLA, 39; WEBER, 6.

Loyola defeated Weber, 39 to 6, on Loyola field yesterday for its second victory in the north section of the Catholic league.

Play was in Weber territory during the major part of the game. Corrigan was the chief scorer, contributing three touchdowns and as many points after.

Weber scored in the second period when Hyviak, who went in for Drabanski, tossed a 15 yard pass to Siemienkiewicz, who ran 30 yards to the goal. Lineup:

LOYOLA [39].		WEBER [6].
Whiteman	L. E.	Hajduk
Rockelman	L. T.	Gorsky
Maloney	L. G.	Stanczyk
Brennan	C.	Klimek
Byrne	R. G.	Renkiewicz
Robinson	R. T.	Wrzesinski
Looney	R. E.	Rutkowski
Corrigan	Q. B.	Zutkiewicz
McCarthy	L. H.	Drabanski
McShecy	R. H.	Siemienkiewicz
Finnegan	F. B.	Skewers

Touchdowns—Corrigan [3], Finnegan, McCarthy, McShecy, Siemienkiewicz. Points after touchdowns—Corrigan [3].

ST. LEO, 12; ST. RITA, 0.

St. Leo earned a tie with St. Rita in the south section standings of the Catholic league yesterday by defeating the latter team, 12 to 0, at Shewbridge field.

Rohe went around end on a run of 12 yards for the first touchdown, in the opening period. Collins, who went in for O'Connor in the second quarter, plunged over the goal line from the half yard line. St. Leo got the ball at this point after recovering a punt which touched a St. Rita player.

Lineup:

ST. LEO [12].		ST. RITA [0].
Ryan	L. E.	Frietag
Carney	L. T.	O'Connell
Ried	L. T.	Kelly
Cucilla	C.	McElligott
Novac	R. G.	Bronkie
De Fay	R. T.	Deutsch
Harkins	R. E.	Dybrowski
Collins, O'connor	Q. B.	McCue
Hurley	L. H.	Killbride
Dailey	R. H.	Jakowsky
Rohe	F. B.	Ringbauer

Touchdowns—Rohe, Collins.

ST. PHILIP, 0; ST. PATRICK, 0.

St. Philip and St. Patrick battled to a scoreless tie at Crevier stadium. Neither team seriously threatened to score. Lineup:

ST. PHILIP [0].		ST. PATRICK [0].
Howlett	L. E.	Clasby
McGowan	L. T.	Donahue
Halpin	L. G.	Berg
Kennedy	C.	Schumacher
Miller	R. G.	McManus
Gagliardo	R. T.	Wall
Winnebeck	R. E.	Wood
Hunt	Q. B.	Navizato
Dobry	L. H.	Wilson
Sattler	R. H.	McKiel
Malcolm	F. B.	Pasorb

In the WAKE of the NEWS

DO YOU REMEMBER WAY BACK WHEN:

NEARLY every one put their automobiles in winter storage about Nov. 1 and took them out again May 1?—M. S. O., Elgin, Ill.

None but the wealthy had large plate glass front windows in their homes and only the very wealthy had "stained" glass windows studded with bevel edged bull's-eyes of brilliant colors in transoms, doors, and on stair landings?—Sandy's Betty, Evanston, Ill.

It stormed with lightning we women all ran and hid our corsets, scissors, and anything steel around the house?—Mrs. N. Linduer, Kenosha, Wis.

* *

William P. Cahill pitched for the Auburns at 35th and Wallace when that section was all prairie and won 22 and lost 5 in 1904?—C. W. P.

THE CHICAGO TRIBUNE featured sports cartoons by the late Clare Briggs with a more or less attractive female named Arabella Cinch impersonating big league opportunity and the various teams aspiring suitors for her hand?—J. W. S.

Each member of the family didn't carry a personal time piece?—Sall of Savoy, Ill.

* *

A. H. Wheeler was a hardware dealer at 141 Lake street [1880]?—G. A. T., Tomah, Wis.

Boys wore trousers that came just below the knees and the wrinkle at the knees made the pant leg shorter on the inside?—R. R. T., Freeport, Ill.

A respected colored man named Gray was our only "ladies' barber" [1865]?—Edith C. W.

THIS WAKE IS CONDUCTED BY HARVEY T. WOODRUFF. HELP! HELP!

Dr. J. B. Murphy, later world famous surgeon, was assistant to Dr. J. W. Lee at Halsted and Harrison streets?—R. T. S.

John Dillon, leading Irish comedian in Wood's museum, featured "Just Dropped in for That Umbrella I Forgot"?—W. Bodemann.

Albert G. Lane was principal of the Franklin school, then at Division and Sedgwick streets ['60s]?—Hannah Simon.

*

It was customary to put "Diamond Dick, the Cowboy Puncher" behind your geography in school as you "studied" your lesson?—M. B.

A country swain bought gumdrops for his girl, carefully arranging them in a match box with the pink and white ones alternating in the row?—Rose of La Rose, Ill.

There was a shortage of labor?—R. C. Phillips, Gary, Ind.

* *

A popular song in 1900 ran:
I went around the corner just to see the cable car,
I told the conductor I wasn't goin' far,
But my whiskers caught in the cable below,
And ding my buttons, how I did go!
H. D. W., Rockford, Ill.

We went out skating at night mother asked if we had our "fascinator" with us?—T. A. P.

Ladies petitioned the car companies to lower the car steps to avoid exposure of their "limbs" when getting on and off?—J. J. Cahill.

* *

Girls wore quilted petticoats?—Mrs. R. N. Wallace, West Lafayette, Ind.

We made lemonade by slicing the lemons, covering the slices with sugar and then crushing with a wooden potato masher, and each serving received at least two slices of the crushed lemon?—J. V. B., Stevens Point, Wis.

"Wicket" was the leading ball game [played in New England 75 years ago]?—H. H. Parker, Oconomowoc, Wis.

STADIUM SEEKS ROSS, CHOCOLATE AND LEVINSKY

Barney Ross against Kid Chocolate and King Levinsky against Mickey Walker, is the November fight schedule for the Chicago Stadium o.. which Matchmaker Nate Lewis is working.

Lewis was in Detroit over the weekend conferring with Kid Chocolate's manager and is expected back this afternoon. Sam Pian and Art Winch, Ross' managers, have told Lewis they are willing to send the conqueror of Bat Battalino against the Cuban.

November dates in the Stadium are Nov. 11, Armistice day, and Nov. 25. Which match will be staged first has not been determined.

Santa Fe CUTS FARES *for* HOLIDAYS
NOV. 1st to DEC. 22nd
and
California *and* Southern Arizona..
hotel RATES Reduced

You and your family can live very inexpensively this winter in California and Southern Arizona.

Hotel and apartment rates have been reduced—in many cases as much as 25%.

The SANTA FE is the shortest line between Chicago and California

PHOENIX Pullman on THE CHIEF three times a week this winter, and daily Pullman to GRAND CANYON. Daily Pullmans to Phoenix and Grand Canyon on the GRAND CANYON LIMITED.

Ask for "California and Arizona Hotel Rates" Booklet

Santa Fe

J. R. Moriarty, D. P. A., SANTA FE RY.
179 W. Jackson St., Chicago, Ill. Phone: HAR. 4900 or Dearborn Sta., HAR. 9820.

893

HANLEY PRAISES N'WN U. COURAGE IN FACE OF DEFEAT

Commends Work of Reserve Players.

Commended highly by Coach Dick Hanley for the display of courage in averting defeat by a spirited fourth quarter offensive march, Northwestern's Wildcats were told to forget football yesterday and will be granted the customary midseason Monday rest.

As a result comparatively few footballs will be tossed around Dyche stadium today as the vacationers include 20 Purple warriors who saw most of the action in the 7-7 tie with Purdue Saturday.

Although pointing out many faults, Hanley praised the spirit which eventually led to the touchdown march directed by Quarter Back George Potter. "You had what was most needed —courage," was Hanley's comment, "and I'm certainly proud of the way you kept your chins up."

Heuss Wins Praise.

Hanley was well satisfied with the way in which the team's reserve strength came through. Jack Heuss, in particular, came in for his share of praise. Heretofore a third string left tackle, he was shifted to right tackle last Wednesday when it became apparent that Bob Gonya might not play, and outcharged the Boilermaker line. Whalen and Gottschalk, sub guards, also looked well and will undoubtedly be in the thick of the fight for starting positions from now on.

Pug Rentner, Ollie Olson, and George Potter, who were reported as arranging to celebrate Saturday night at a downtown hotel after the Purdue game, yesterday were upset by the report. They insisted that they had made no such plans.

"The players are permitted to stay out until midnight after games," Coach Hanley said yesterday. "But while I don't believe attendance at a dance would be breaking training, these players are outstanding in maintaining training rules and team morale. We have had no trouble with violation of rules and I am certain that the report was incorrect."

UNDERDOG FITS MAROONS.

Chicago's undefeated football team, a championship contender for at least a while longer, should spend part of this week cultivating the underdog psychology, Midway fans say.

Last Saturday the Maroons rolled up two touchdowns on an Indiana team which the experts had picked to beat them before the underdog illusion wore off. Thereafter the Hoosiers made one touchdown and the Maroons none.

The Maroons will have need this week for avoiding any excess optimism, since next Saturday's game brings Illinois, oldest traditional rival of Chicago, to the Midway, with its best chance of the current season for a Big Ten victory.

Part of Chicago's failure to score in the second half against Indiana may be due to the fact that Vin Sahlin and Pete Zimmer, its two leading ball carriers, were too bruised to play the entire game. Sahlin played part of the half with three stitches in his upper lip. Both may be spared any undue exercise today and tomorrow.

Pat Page Jr., first string full back, will be available against Illinois.

SEES ILLINI IMPROVING.

Champaign, Ill., Oct. 23.—[Special.]—Despite the decisive defeat by Michigan, Coach Bob Zuppke said today that the Illinois football team showed flashes which indicated it is improving in some departments of the game.

Zuppke listened today to reports of his scouts at the Chicago-Indiana game, which indicated that the Maroons will be a hard team to beat, although it is felt Illinois has a chance. Tomorrow Zuppke will begin preparing the Illini for the trip to the Midway. Casey Straw probably will be retained at end. It is doubtful whether Fred Frink will be able to rejoin the team.

MICHIGAN "VACATION" ENDS.

Ann Arbor, Mich., Oct. 23.—[Special.]—The week of preparation that put Michigan in shape for its decisive victory over Illinois today was termed a vacation by Coach Harry Kipke. The implication was that the squad will go back to hard work to be ready for Princeton here on Saturday.

The Wolverines came through the Illinois game with little more than bruises, except Willis Ward, Negro sophomore, whose injured leg was bumped again.

REGULARS TO GET DAY OFF.

Columbus, O., Oct. 23.—[Special.]—Although Ohio State's football team came through the game yesterday with Pittsburgh without serious injuries, several first string players received painful bruises which will necessitate a week of easy training for the game here with Wisconsin next Saturday.

The contest with the Badgers will be the annual Dad's day game as well as the 11th meeting between the two teams. In ten previous clashes the Buckeyes have won five and Wisconsin four. A scoreless tie was played in 1930. The rivalry dates back to in 1930.

SCRIMMAGE FOR IRISH.

Notre Dame, Ind., Oct. 23.—[Special.]—Notre Dame's plan to take each game in stride this year without pointing for any of them was scheduled for a slight revision in preparation for Pittsburgh next Saturday when Coach Anderson announced a scrimmage for one of the first three teams tomorrow. It will be the first Monday scrimmage this year and the sixth scrimmage of the season for whatever team he selects.

Notre Dame came through its 42 to 0 victory over Carnegie Tech Saturday without serious injury. The Tech game gave the team a total of 177 points, or 59 per game, for three games. Any hopes of becoming a point-a-minute team should be crushed by one of the strongest lines in the country next week.

Wet Tracks Postpone Evanston, Calumet Races

The auto races scheduled for yesterday at the Evanston and Calumet race tracks were postponed because of the wet condition of the tracks. The races will be held next Sunday.

DICK TRACY—The Coup

AFTER JUNIOR'S DISCOVERY OF A BOTTLE HID IN THE LOAF OF BREAD HE TOOK IT TO TRACY. THEN, OVER SUNDAY, TRACY HAD THE BOY LEAD HIM TO THE "BAKERY" WHICH WAS UNOCCUPIED. BUT WHERE THE DETECTIVE DISCOVERED ADDITIONAL QUANTITIES OF DOPE.
JUNIOR, DO YOU THINK YOU CAN KEEP A SECRET?
SURE!
WELL THEN—DON'T SAY A WORD TO ANYBODY ABOUT WHAT WE'VE DISCOVERED. THAT MAN YOU'RE WORKING FOR IS A CROOK, AND THIS IS YOUR CHANCE TO HELP ME CAPTURE HIM AND HIS GANG IF YOU DON'T TALK.
CHEE, YOU CAN 'PEND ON ME, TRACY
NOW, TONIGHT AFTER SCHOOL—GO BACK THERE AGAIN JUST LIKE YOU'VE BEEN DOING—AND GO ON ABOUT YOUR DUTIES AS THOUGH NOTHING HAD HAPPENED. PAT AND I WILL DO THE REST.
OBOY! I SURE WILL.
ONE HOUR LATER AT HEADQUARTERS
BUT WHAT DO YOU MEAN, TRACY?
I MEAN THAT THAT KID HAS UNCOVERED THE DOPE RING WE HAVE BEEN TRYING TO BUST UP. HE'S BEEN WORKING FOR THEM.—AND YOU AND I, PAT—ARE GOING DOWN THERE AT FOUR O'CLOCK TODAY AND NAB MUCELLI.
IT SOUNDS EASY—TRACY—VERY EASY—BUT MUCELLI HAS NEVER BEFORE BEEN OUTWITTED!

Bears Break Zero String; Win, 27 to 7

[Continued from first sport page.]

second forward pass which was caught over the goal line. Two forward passes on the same down are not permitted and the score was denied. The half ended almost immediately.

The Bears rushed over their third touchdown at the start of the second half. Clancy, who had replaced Strong, fumbled and George Corbett recovered for Chicago on the Stapleton 22 yard line. Carl Brumbaugh, now at quarter back, passed to Corbett for a first down on the six yard line. Corbett and Nesbitt gained three yards, and on the next play Stapleton was offside. From the one yard line Nesbitt plunged over for the touchdown. Engebretsen place kicked the point for a lead of 20 to 0.

Nesbitt's Punt Blocked.

The Bears' second team was playing when Stapleton finally managed to shove over a touchdown after five minutes of the fourth period. The first threat, led by the hard working Campiglio, was halted, but Nesbitt's punt from his goal line was partially blocked and Stapleton took the ball on the Bears' 32 yard line.

Homer Ledbetter, Hinton, and Strong carried the ball. The principal item in the march, however, was a pass from Hinton to Strong which placed the ball on the 12 yard line. A penalty on the Bears for offside and Hinton's plunge got the ball to the one yard mark. Ledbetter was held without gain twice, but Hinton managed to squirm over the goal. Strong then place kicked the extra point.

Just before the game ended Paul Franklin intercepted a Stapleton pass and brought the ball ten yards to the enemy 21 yard line. Coach Jones sent in the first string guards, Joe Kopcha and Jules Carlson, and the plunging Nagurski to lead the drive. After Brumbaugh had lost seven yards on a wide run, he passed to Corbett, who made up the loss. Nagurski smashed through to the Stapleton six yard line and in three more plunges crossed the goal line. Tackwell place kicked the extra point.

Molesworth and Ends Star.

The Bears' offense took advantage of the breaks afforded by fumbles and interceptions, but Molesworth's return of kicks stood out as the primary reason for the first two touchdowns. The work of Bill Hewitt and Luke Johnsos, especially on defense, was brilliant as usual, while the entire team had better coordination on attack.

Stapleton ran up eight first downs in the second half while negotiating one touchdown, but the Bears' second team braced when necessary except on one occasion. The Bears now will invade the eastern half of the league in two games. In their absence the Chicago Cardinals will play at Wrigley field. Bennie Friedman's Brooklyn eleven is the opposition next Sunday.

BADGER TACKLE INELIGIBLE; CUTS CLASS TOO OFTEN

Madison, Wis., Oct. 23.—[Special.]—Charles [Buckets] Goldenberg, Wisconsin tackle, tomorrow will begin trying to make himself eligible for the game with Ohio State Saturday. Because he cut too many classes this semester he has been declared temporarily ineligible.

To be eligible a student must carry at least 14 hours of class work each semester. When Goldenberg cut classes beyond the limit, his average of hours was reduced below the prescribed number. The instructor who issued the ultimatum said Goldenberg would be given a chance to demonstrate that he is interested primarily in the education offered him and secondarily in football.

Bears-Spartans' Proceeds Will Go to Hospital Fund

Stuyvesant Peabody has been named general chairman of a committee organized to sponsor a benefit football game to aid the Little Company of Mary hospital, 95th street and California avenue. The game will be played Sunday afternoon, Nov. 13, at Wrigley field between the Chicago Bears and the Spartans of Portsmouth. The hospital will benefit from the proceeds of the advance sale of tickets, which will be tax free.

Taylor Post Wins County Legion Rifle Shoot Series

The Taylor post team yesterday won the American Legion rifle championship of Cook county in the culmination of a series of matches held at Fort Sheridan. The winner's score was 1,161. Slifer post was second with 1,108, and Des Plaines post third with 1,078. Yesterday's highest individual scores were made by two Taylor post men—J. W. Fehrman, 242, and Maurice Hawkins, 234.

17 Year Old Girl Wins Argentine Women's Golf

BUENOS AIRES, Oct. 23.—(AP)—Fay Crocker, 17 year old Uruguayan girl and granddaughter of the former United States consul at Montevideo, won the Argentine women's golf championship today, defeating Mary Brown of Agentina, 4 and 2.

COLLEGE FOOTBALL STANDINGS

BIG TEN.

	W.	L.	T.	Tr.	OP.	Pct.
Michigan	3	0	0	61	6	1.000
Chicago	1	0	0	13	7	1.000
Purdue	2	0	1	21	13	1.000
Wisconsin	1	1	0	40	7	.500
Northwestern	1	1	1	39	32	.500
Indiana	1	1	1	26	20	.500
Minnesota	1	1	0	21	13	.500
Ohio State	0	1	1	7	21	.000
Illinois	0	2	0	0	58	.000
Iowa	0	3	0	6	67	.000

INDIANA CONFERENCE.

	W.	L.	T.	Pts.	O.P.
Valparaiso	4	0	0	103	19
Wabash	3	0	1	56	6
Manchester	3	1	0	55	24
Franklin	3	1	1	45	37
Ball	3	2	0	90	50
Indiana State	2	3	0	81	58
Rose Poly	2	3	0	46	32
Butler	1	3	0	27	72
DePauw	1	3	0	45	72
Earlham	1	3	0	38	63
Evansville	1	3	1	7	70
Hanover	1	3	1	13	71
Central Normal	1	4	0	25	119
Oakland City	0	4	0	15	149

SOUTHERN CONFERENCE.

	W.	L.	T.	Pct.
Auburn	3	0	0	1.000
Tennessee	3	0	0	1.000
V. P. I.	3	0	0	1.000
North Carolina State	2	0	0	1.000
South Carolina	2	0	0	1.000
L. S. U.	1	0	0	1.000
Vanderbilt	2	0	1	1.000
Kentucky	4	1	0	.800
Alabama	2	1	0	.667
Duke	2	1	0	.667
Georgia Tech	2	2	0	.500
Tulane	1	1	1	.500
Florida	1	1	0	.500
Virginia	1	1	0	.500
V. M. I.	1	2	0	.333
W. and L.	0	1	0	.000
Mississippi	0	2	0	.000
Mississippi State	0	2	0	.000
Georgia	0	3	1	.000
North Carolina	0	3	1	.000
Clemson	0	3	0	.000
Maryland	0	3	0	.000
Sewanee	0	3	0	.000

PACIFIC COAST CONFERENCE.

	W.	L.	T.	Pts.	O.P.
Southern California	3	0	0	43	0
U. C. L. A.	2	0	0	13	7
Washington State	2	1	0	14	28
Sanford	1	1	0	27	13
California	1	1	0	9	13
Washington	1	1	1	32	29
Oregon	1	1	1	39	12
Idaho	1	2	0	19	44
Montana	0	2	0	12	45
Oregon State	0	3	0	6	44

ROCKY MOUNTAIN CONFERENCE.

	W.	L.	T.	Pct.	Pts.	O.P.
Utah University	2	0	0	1.000	83	0
Colorado A. C.	3	0	1	1.000	65	13
Denver University	2	0	1	1.000	35	20
Brigham Young U.	3	1	0	.750	64	40
Colorado University	2	1	0	.666	63	14
Utah State A. C.	2	1	0	.666	72	26
Wyoming	1	1	0	.500	19	22
Colorado College	1	2	0	.333	27	75
Colorado Teachers	1	2	0	.333	21	39
Montana State	0	3	0	.000	7	45
Western State	0	3	0	.000	13	96
Colorado Mines	0	3	0	.000	7	83

EASTERN TEAMS.

	W.	L.	T.	Pts.	O.P.
Columbia	5	0	0	180	19
Colgate	5	0	0	184	0
Holy Cross	5	0	0	86	25
Waynesburg	5	0	0	76	12
Harvard	4	0	0	162	26
Pennsylvania	4	0	0	139	13
Susquehanna	4	0	0	100	7
Johns Hopkins	4	0	0	72	6
Temple	4	0	0	71	13
Brown	4	0	0	50	8
Catholic	3	0	0	78	7
Wagner	2	0	0	46	6
Pittsburgh	4	0	1	138	13
Drexel	4	0	1	84	29
Cornell	3	0	1	106	6
Western Maryland	3	0	1	70	31
Lowell Textile	3	0	1	51	0
Villanova	4	1	0	140	9
Amherst	4	1	0	44	28
Fordham	3	1	0	154	19
Army	3	1	0	165	18
New York U.	3	1	0	93	14
Wesleyan	3	1	0	46	14
Boston College	2	1	0	26	18
Dartmouth	3	2	0	125	24
Syracuse	3	2	0	97	47
Bucknell	3	2	0	62	54
Wash. & Jefferson	2	1	1	66	13
Carnegie Tech	2	1	1	32	48
Princeton	1	1	2	29	20
Rutgers	2	2	1	58	39
Georgetown	2	2	0	46	57
Navy	1	2	1	33	26
Lehigh	1	3	1	38	90
Penn State	1	3	0	59	65
Lafayette	1	3	0	12	55
West Virginia	1	4	0	40	83
Williams	1	4	0	19	78
Yale	0	2	2	9	34

BIG SIX.

	W.	L.	T.	Pct.	Pts.	O.P.
Nebraska	2	0	0	1.000	42	12
Oklahoma	2	0	0	1.000	41	19
Kansas State	1	1	0	.500	38	20
Kansas	1	2	0	.333	38	41
Missouri	0	1	1	.250	9	25
Iowa State	0	2	1	.166	6	38

[Tie games count ½ won and ½ lost.]

MISSOURI VALLEY CONFERENCE.

	Won.	Lost.	Pct.
Oklahoma A. and M.	2	0	1.000
Washington	1	0	1.000
Creighton	1	1	.500
Grinnell	0	1	.000
Drake	0	2	.000
Butler	0	0	.000

LITTLE NINETEEN.

	W.	L.		W.	L.
Shurtleff	4	0	Bradley Tech	*0	0
State Normal	4	0	St. Viator	0	0
Augustana	3	0	Monmouth	*0	1
Wesleyan	2	0	Millikin	0	1
McKendree	1	0	DeKalb Teach.	*0	2
Macomb Teach.	3	1	Carthage	*0	2
Illinois	2	1	CarbondaleTeach.	*0	2
Lake Forest	1	1	CharlestonTeach.	0	2
Wheaton	1	1	Elmhurst	0	2
Eureka	1	1	Knox	0	3
North Central	1	2			

*One tie game.

SOUTHERN INTERCOLLEGIATE A. A.

	W.	L.	Pct.		W.	L.	
Furman	3	0	1.000	E. K'tucky	1	1	.500
S'western	3	0	1.000	Miss. Coll.	1	1	.500
W. K'tucky	3	0	1.000	M.-Tenn T.	1	2	.333
Centre	2	0	1.000	Miss Tchs.	1	2	.333
La. Tech	1	0	1.000	Tr'sylvania	1	2	.333
Centenary	1	0	1.000	P'byterian	0	1	.000
Citadel	1	0	1.000	Newberry	0	1	.000
Chatta'ga	1	0	1.000	La N'mal.	0	0	.000
Georget'n	1	0	1.000	La. Coll.	0	1	.000
Loy.[N.O.]	1	0	1.000	S. W. La.	0	2	.000
Wofford	1	0	1.000	Erskine	0	3	.000
Murray	2	2	.500	Louisville	0	3	.000
Mercer	1	1	.500	U. [Tenn.]	0	4	.000

SEMI-FINALS IN NORTH SECTION BILLIARDS TODAY

The semi-finals in the Northern Sectional pocket billiard tournament will open in Chicago this afternoon at the Kleckhefer recreation. The Western Sectional will open in San Francisco, the Southern Sectional at Kansas City, and the Eastern at New York at the same time. The winners of these tournaments will take part in the world's pocket billiard championship at New York beginning Dec. 5.

In the Northern Sectional the following players will be seen in action: Pasquale Natalle, Chicago, winner in Central Division No. 1 preliminaries; Joseph McCann, Detroit, winner of Central Division No. 2; Marcel Camp, Detroit, winner in the Eastern Division, and the winner from the Northwestern Division being held at Minneapolis.

Games will be played in the afternoon and evening, each game 100 balls. It will be a twice-around round robin.

AUTUMN HIGHWAYS
a blaze of glory!

Round Trips 180 Day Return

Buffalo,	$16.15
Cincinnati,	10.15
Cleveland,	12.00
Columbus,	12.00
Dallas,	31.50
Denver,	33.30
Detroit,	6.00
Duluth,	19.40
El Paso,	62.10
Fargo,	20.40
Flint,	6:30
Fort Wayne,	6.00
Grand Rapids,	6.00
Indianapolis,	6.00
Jacksonville,	34.50
Kansas City,	15.00
Los Angeles,	62.10
Madison,	4.50
Memphis,	16.50
Milwaukee,	3.00
Minneapolis,	14.40
New Orleans,	28.50
New York,	29.25
Pittsburgh,	15.75
Rockford,	3.25
St. Louis,	6.00
Toledo,	7.50
Tulsa,	24.00
Washington,	26.25
Winnipeg,	31.40

Greyhound reveals them at **SUMMER EXCURSION RATES**

THINK of it! The same low excursion fares that made Greyhound travel so popular all summer are still in effect—though other travel rates are up again.

No other way reveals all the red-and-gold glory of autumn. No other travel system serves the whole United States. Most modern coaches built, with healthful heat when needed, deeply cushioned reclining chairs, fresh white headrests.

More daily departures, liberal stop-over and return privileges . . . so many other features enjoyed only in Greyhound travel.

Phone WABash 7700

Union Bus Depot, 1157 S. Wabash. Loop Depots, 170 N. State, 112 W. Randolph, 503 West Madison. South—6302 Stony Island Av. North—Wilson-Broadway

Use Greyhound Package Express
Low Rates — Frequent Service.

GREYHOUND Lines

Sparta Beats Jugo-Slavs in Soccer, 3 to 1

Sparta, champion of the Professional Soccer league, remained undefeated yesterday when it whipped the Jugo-Slavs, 3 to 1, at the Sparta stadium, 21st street and Kostner avenue.

After a scoreless first half the Slavs went into a lead with a short shot by Wright. Sparta rallied to tie the score a few minutes later, when Matus scored and, in the closing minutes, Kerr gave the Spartans the deciding goal by bouncing the ball through his own uprights. Vlick got the third Sparta goal. Lineup:

SPARTA.		JUGO-SLAVS.
Baer	G	Aluvich
Rezak	R. B.	Kerr
Myrnka	L. B.	Bennett
Turik	R. H.	Ross
Nudera	C. H.	Carnduff
Ogilvie	L. H.	Tomick
Vondrasek	O. R.	Keenan
Matus	I. R.	Purden
Frolick, Vlick	C.	Young
Stevenson	I. L.	Wright
Vidanoor	O. L.	Atlagich

Goals—Matus, Kerr, Vlick, Wright.

The Maccabees likewise remained undefeated in the Professional league by turning back the Olympias, 3 to 0. Pearlman, Timmons, and Huber scored the goals. The triumph placed the Maccabees one point behind Sparta for the league leadership. The Brickies, not scheduled in the league, whipped the McDuffs of the Major league, 4 to 1, at Mills stadium. Scores of other games:

NATIONAL CUP.

Ravenswood Scots, 3; Sunflowers, 1.
Viennas, 2; Chicago Wanderers, 0.

INTERNATIONAL LEAGUE—1ST DIV.

Swedes, 6; Schwaben, 0.
First German, 5; Linnea, 6.
Vikings, 2; Hansa, 0.
Swedes II., 2; Linnea II., 0.
Gluti, 5; Vikings II., 1.

MAJOR LEAGUE.

Calumet, 2; Armours, 1.
Judeans, 0; Sparta II., 0.
British Legion, 2; Gary F. C., 0.

Bush Gets Three More Touchdowns to Lead Scorers

New York, Oct. 23.—(AP)—Louis Bush of Massachusetts State, increased his lead over eastern scorers yesterday by getting three touchdowns to increase his total to 84 points. He has scored 14 touchdowns in five games.

LOUIS BUSH.

Cliff Montgomery of Columbia tallied twice against Williams to hold second place with ten touchdowns and two extra points for a total of 62 points. Audie Mills of Baltimore was held to a single touchdown, his eighth, but he gained undisputed possession of third place with 48 points.

Four players, Johnson of St. Vincent, Bender of Baltimore, Myers of Bucknell, and Seidlecki of Carkson, were tied for fourth with 42 points each. Rowe of Colgate led in scoring points after touchdowns after Saturday's game with ten, while Shepherd of Western Maryland continued to boast the only field goal among the highest scorers. Records of the leading individual eastern scorers follow:

	T.	P.T.	F.G.	Tot.
Bush, Mass. State	14	0	0	84
Montgomery, Columbia	10	2	0	62
Mills, Baltimore	8	0	0	48
Johnson, St. Vincent	7	0	0	42
Bender, Baltimore	6	6	0	42
Myers, Bucknell	7	0	0	42
Siedlecki, Clarkson	6	6	0	42
L. Stark, Syracuse	6	1	0	37
Whelan, Catholic	6	1	0	37
Shepherd, West. Maryland	5	4	1	37
Pendergast, Manhattan	6	1	0	37
Heller, Pitt.	6	0	0	36
Archer, Upsala	6	0	0	36
Schluma, Wesleyan	6	0	0	36
Cook, Villanova	6	0	0	36

Five Teams Undefeated in Little 19 Race

The Little Nineteen's group of undefeated football teams remains at five, last week's play having added McKendree college of Lebanon and eliminated Western Teachers of Macomb.

Shurtleff of Alton was joined by State Normal at the top of the standing. The Teachers scored their fourth consecutive Little Nineteen triumph by whipping Eureka, 13 to 0. Shurtleff won from Washington university freshmen, 7 to 6.

Augustana Wins No. 3.

Augustana won its third game, beating Macomb Teachers 19 to 14. Wesleyan turned back Millikin's first bid this season in conference play by winning at Bloomington, 12 to 0.

McKendree joined the quartet at the top by winning its first conference start from Carbondale Southern Teachers, 19 to 6.

This week the football season will be at its height, with eight conference games scheduled. One of the undefeated teams is bound to be eliminated, as Shutleff and McKendree meet at Lebanon.

St. Viator Meets Bradley.

Normal will play at Carbondale Friday. Important conference games Saturday will be the St. Viator-Bradley Tech match at Peoria and the game between Monmouth, 1931 champion, and Augusta at Rock island. Elmhurst will play at North Central, Carthage at Illinois, Millikin against Eastern Teachers at Charleston, and Eureka against Wesleyan at Bloomington.

Illinois college at Jacksonville moved toward the top Saturday by defeating Knox, 6 to 0. Knox has lost three straight games and now rests on the bottom of the standing.

Lake Forest and Wheaton took places side by side behind Illinois. The Gold Coasters defeated North Central, 7 to 0, and Wheaton whipped Elmhurst by the same score.

Monmouth Beats Cornell.

Monmouth, recovered from its setback a week ago at the hands of Illinois, turned on Cornell for a 13 to 6 Midwest conference victory.

Four nonconference games are scheduled for Saturday, Beloit will meet Knox at Galesburg in a midwest game, Aurora will play at Wheaton, Lake Forest will play at Carroll, and Wisconsin School of Mines will meet the Northern Teachers at De Kalb.

SCHEDULE THIS WEEK.

FRIDAY—Normal at Carbondale.
SATURDAY—Eureka at Wesleyan; St. Viator at Bradley; Millikin at Charleston; Carthage at Illinois; Monmouth at Augustana; Wisconsin School of Mines at De Kalb; Shurtleff at McKendree; Beloit at Knox; Lake Forest at Carroll; Elmhurst at North Central; Aurora at Wheaton.

Maywood A. C. Eleven Defeats Lloyds, 13-6

The Maywood A. C. defeated the Lloyds, 13 to 6, yesterday in a Midwest league football game at Maywood. Rostkowai and Dushek scored for Maywood and Yazzino for the Lloyds.

WHO IS GOING TO STOP MICHIGAN AND NOTRE DAME?

Well, It's Your Question; You Answer It.

[Continued from first sport page.]

waukee, 13 to 0. Michigan State scored three times at New York to beat Fordham, 19 to 13. All three State touchdowns resulted from long, sensational runs. Fordham rallied in the last period with a series of passes for its second score. It was Fordham's first defeat.

Princeton played a scoreless tie for the second consecutive Saturday. A week ago it was Cornell; Saturday the Navy. The Army came back after its licking by Pittsburgh to whip Yale, 20 to 0. Yale has not won a game, tieing Bates and Chicago, and losing to Brown. Harvard, still undefeated, won from Dartmouth, 10 to 7. A place kick in the second period and Carl Pescosolido's 93 yard run for a touchdown on the second half kickoff gave Harvard the points necessary to win.

Auburn Bumps Tulane.

Colgate had too much power for New York university and won 14 to 0. Syracuse, defeated by Ohio Wesleyan and Southern Methodist, came back to whip Penn State, 12 to 6.

Tulane's defeat by Auburn [Alabama Poly], 19 to 7, was the outstanding game in the south. It was Tulane's first conference licking in four years. All the scoring occured in the first half. Tulane threatened twice in the last half, one time marching 71 yards, but the Auburn defense held. Another eleven coached by a former Notre Dame player, Georgia, did not fare so well. Vanderbilt won 12 to 6. Georgia is coached by Harry Mehre. Chet Wynne, aided by Roger Kiley and Jack Cannon, directs Auburn.

Kentucky was upset by the strong Virginia Polytechnic team. The score was 7 to 0. Tennessee and Texas Christian piled up record totals. Tennessee won from Maryville, 60 to 0, and Texas Christian beat Austin college, 68 to 0.

Trojans Win.

Southern California, undefeated, continued successful defense of its championship by pushing over two touchdowns on Stanford for a 13 to 0 victory. This was the feature game on the coast and was attended by 60,000. Two other Pacific conference battles were decided by the margin of a point after touchdown. Washington State defeated Oregon State, 7 to 6, and California continued its in and out record by winning from the University of Washington, 7 to 6.

NORTH TOWN A. C. WINS, 18-0.

The North Town A. C. defeated the Quinn Voss eleven, 18 to 0, in a football game played at Winnemac park yesterday.

Made in Our Own Shops in Chicago.
Perfect Fit Guaranteed.
No Charge for Alterations

The Greatest Clothing Event in the History of Chicago!

A Sensational New Clothing Store Opens On State St!

Unrestricted Choice of the House

SUITS, TOPCOATS, OVERCOATS— $10.

NO MORE—NO LESS!

All Sizes 28 to 52
Regulars
Stouts
Longs
Shorts

High Grade Celanese Linings

THE GREATEST CLOTHING VALUES EVER KNOWN!

A brand new store with a brand new stock and a brand NEW PRICE. Thousands of high grade all wool SUITS, TOPCOATS, OVERCOATS and TUXEDOS to choose from ● Suits in hard finished worsteds, unfinished worsteds, blue serges, herringbones, cassimeres, cheviots, etc., etc. ● Overcoats in fine Meltons, boucles, fleeces, fancy plaid backs, etc., etc. ● All the newest patterns and colors. Your unrestricted choice of the house at the one smashing price of $10—every garment worth at least double.

NEUMANN'S

STATE and LAKE—185 NORTH STATE ST.

OPEN EVENINGS TILL 8—SUNDAYS, 9 A. M. TO 1 P. M.

GARAGE OWNER KILLED; EIGHT HURT IN CRASH

Son Describes Accident to Police.

William Adams, 44 years old, a Terre Haute, Ind., garage owner, was instantly killed yesterday and eight other persons injured, two of them seriously, in an automobile collision at Torrence avenue and the Lincoln highway, three miles east of Chicago Heights. Adams, witnesses said, drove through a stoplight onto the Lincoln highway at 50 miles an hour.

Police said they found a sack containing bottled beer in his wrecked automobile. Ernest Adams, 25 years old, a son of the dead man, told police his father had been drinking.

Racing Driver Injured.

Adams was towing a small racing automobile, which he owned, behind his coupe. His son and Richard Frost of West Terre Haute, Ind., a race driver, received minor injuries, as did Harlan Turner of Paris, Ill., who was riding in the towed racer.

The other automobile was driven by Allen Hausmann, 38 years old, 4373 Monroe street, Gary, who was accompanied by his wife and three children. The wife, Mrs. Caroline Hausmann, 35 years old, was taken to St. James' hospital, Chicago Heights, in a critical condition from a skull fracture. A daughter, Lucille, 11 years old, was rendered unconscious and is believed to have sustained a concussion of the brain. Hausmann and the other two children, Ernest, 16, and Dorothy, 13 years old, received minor injuries.

Harold Forbes 10 years old, 6119 Stewart avenue, was found fatally injured early today at the intersection of 63d street and Indiana avenue. Police said he had been struck by a hit and run motorist. He was taken to St. Bernard hospital, where he died without regaining consciousness. His mother, Mrs. Myrtle Forbes, who learned of the accident when she called police to report her son was missing, said he had attended a neighborhood theater and evidently was on his way home when he was struck down.

County Death Toll 919.

These deaths and three others increased the Cook county motor toll to 919 since Jan. 1. The other victims:

Walter Schiewie, 38 years old, 2207 Byron street. Fatally injured last night when he stepped from a safety island at Western and Berteau avenues and was struck by an automobile driven by Walter Johnson, 3943 North Hamilton avenue. Schiewie died at the Martha Washington hospital. Johnson was held. This was the second fatal accident within 24 hours at that corner. On Saturday night Miss Lena Hammar, 69 years old, 4510 Greenview avenue, was killed at the same place by an automobile.

Albert Ptak, 52 years old, of 5233 West 29th street, Cicero. Died late last night in the Washington Boulevard hospital of injuries which he suffered early yesterday when his automobile skidded on the wet pavement and crashed into an elevated substructure at Lake street and Western avenue. His son, Walter, 17 years old, the driver, was slightly injured. Mrs. Elizabeth Ptak, 36 years old, Ptak's wife, suffered minor hurts. Their daughter, Clara, 9 years old, was more seriously injured.

Thomas Adams, 15 years old, a Negro, 1143 West 14th street. Died in the Bridewell hospital of a skull fracture suffered 12 hours before when he drove a stolen car into a railroad viaduct pillar at 18th and Clark streets.

An increasing number of accidents resulting from children "hooking" rides on the rear ends of street cars and spare tire carriers of automobiles caused the Chicago Safety council to issue a bulletin yesterday warning against the practice.

HAROLD TEEN—EATING HIS HEART OUT!

ROBBED SO OFTEN, HE CLOSES STORE; SAYS ROBBERS CAN HAVE IT

Kansas City, Kas., Oct. 23.—(AP)—Three years ago holdup men visited the retail drug store of P. M. Tank. Last year he was held up three times. This year began rather quietly. He looked down the pistol barrels of unwelcome visitors only twice until September. Then another holdup took place. Last Tuesday three robbers made a call. Two more came Friday.

Today the long suffering druggist visited his establishment, posted a sign in the door and departed.

The sign said "Closed."

"The robbers can have the store," Mr. Tank said tonight. "If any one wants to purchase it or the stock they can come and see me. I quit Saturday night."

POLAND HANGS 4 AS SOVIET SPIES; TWELVE IN MONTH

(Copyright: 1932: By the New York Times.)

WARSAW, Oct. 23.—Four alleged soviet spies were hanged at dawn today at a prison in eastern Wolhynia, near the Ukrainian border. They were Piotr Romanczuk, 53; Leonid Iwaszczuk, 25; his brother, Teodor, 27; and Aleksander Hofman, 28.

A summary court passed the death sentence for partaking in the activities of a gang of spies, and the president of the republic rejected a mercy plea.

Eight spies have already been executed this month. Abksander Teplicki, a Danzig Free State citizen and orchestra conductor, was sentenced last night by a Warsaw summary court to fifteen years in prison.

8 YEAR OLD GIRL IS KIDNAPED BY MAN IN NEW JERSEY

Newark, N. J., Oct. 23.—(AP)—Anna Kleinhandler, 8 year old daughter of a grocer, was kidnaped tonight and a police teletype alarm containing a description of the supposed kidnaper was broadcast throughout the state.

The girl was standing on the street talking with another girl when a man engaged them in conversation. Without warning, the man took the girl away with him.

Mrs. Edna Teneyck, who lives over the store of Jacob Kleinhandler, father of the girl, told police she saw the kidnaper standing near Anna just before she disappeared. As soon as the kidnaping was reported, a corps of ten detectives began a house to house search of the neighborhood.

Ricardo Herrera, Cuban Envoy to France, Dies at 66

PARIS, Oct. 23.—(AP)—Dr. Ricardo Herrera y Guiral, Cuban minister to France, died today in his apartment in the Rue Bassano. He was 66 years old.

CROSSWORD PUZZLE

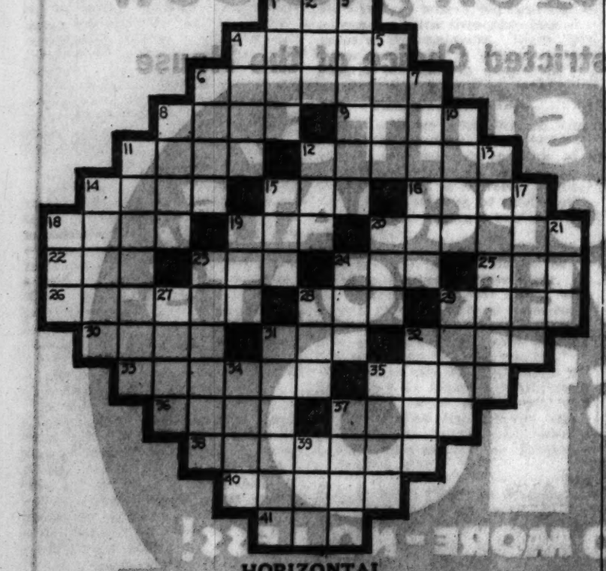

HORIZONTAL

1. Kind of boat
4. Couples
6. Accumulate
8. Female
9. Natural area
11. Tardy
12. Pertaining to the water
14. Obligation
15. Many pounds
16. Grant
18. String
19. Sail
20. Pointed piece of wood
22. Black bird
23. Bring legal action
24. Youth
25. Part of verb "to be"
26. Imperfection
28. Enjoyment
29. Leak
30. Biblical character
31. Animal
32. Secret language
33. One who fixes house tops
35. Bother
36. Time of day
37. A speck
38. Hangs around
40. Smallest amount
41. Resort

VERTICAL

1. Shout
2. Affect with pain
3. Surgeon's skull tool
4. Skin opening
5. Wound mark
6. Metropolis
7. Untrustworthy
8. Opening in a fence
10. Leg joint
11. Kind of match
12. Crowd
13. Kings of England
14. Europeans
15. Bind
17. Weird
18. Son
19. Stick out
20. Heir
21. Ribbed fabric
23. Institution
24. Insect
27. English school for boys
28. In behalf of
29. Quantity of medicine
31. Refutes
32. Severs
34. Idiot
35. Stronghold
37. Small plateau
39. Open a keg

SATURDAY'S PUZZLE SOLVED

DIGS UP CITY ÆNEAS VISITED ON FLEEING TROY

Italian Expects to Restore Butrinto.

[Chicago Tribune Press Service.]

ROME, Italy, Oct. 23.—Prof. Luigi Ugolini, director of the Italian archeological mission, has left Rome for Albania to resume his labors in excavating the ancient city of Butrinto, which was visited by Æneas on his flight from Troy and where, according to Latin tradition, he had the vision which directed him to the present site of Rome.

Prof. Ugolini, during the past five years, has unearthed a quantity of sculptures and art objects and has restore sections of the once flourishing city on the Dalmatian coast.

Butrinto is near the Adriatic coast and southeast of Santi Quaranta in Albania. Because of the richness of the discoveries there, the Italian mission has made Butrinto as interesting an archeological center as Pompeii and Herculaneium.

Find Gates of City.

Among the most important discoveries have been the city's two gates. They are eighteen feet high and were built of large granite blocks, dating from about the fourth century B. C. The gates are in perfect state.

A small sacristy to Esculaplus, the Greek god of medicine, has also been excavated. Inside the sacristy were found statues of the god, covered with inscriptions.

A well preserved Greek theatre with a stage dating from the imperial Roman period was discovered next to the statue. The hemicycle of graduated stone seats is excellently conserved and bears various inscriptions.

Goddess' Statue Found.

The most interesting piece of classic sculpture Prof. Ugolini has discovered is a draped marble statue of a woman known as the Goddess of Butrinto. The oval of the face, the style of hairdressing, and the dreamy expression of her features have led the archeologists to identify it as the work of one of the great Greek artists of the time of Paxiteles, or about the middle of the fourth century B. C.

RUSSIA TO RAISE DANDELIONS TO REPLACE RUBBER

MOSCOW, Oct. 23.—(AP)—In its widespread search for rubber substitutes soviet Russia has found that the lowly dandelion contains a substance which preliminary investigation has established as equal in quality to natural rubber.

Newspapers announced that an expedition of the scientific exploration institute has discovered a variety of dandelion in the Crimea which contains a liquid in the stem and root having all the properties of rubber.

Experimental transplantation to other soils and climates has proved successful. Plans now are to start large scale growing of "rubber dandelion" for industrial purposes.

Famous Cuban Lawyer Exiled as Foe of Machado

HAVANA, Oct. 23.—(AP)—Dr. Pedro Herrera Sotolongo, distinguished constitutional lawyer, said on his departure for Spain today that he owed his life to Gen. Alberto Herrera, "who is embarking me in order to escape carrying out an order to kill me." Dr. Sotolongo had just been set free from Principe prison, where he was held four months. No formal charges ever were brought against him. He was an active opponent of President Machado's government. Gen. Herrera is the army chief of staff.

Count Posadowsky-Wehner of Germany Dies, Aged 87

NAUMBURG, Germany, Oct. 23.—(AP)—Count Arthur Posadowsky-Wehner, a prominent member of the old imperial regime, died today at the age of 87. He had served as minister of interior and from 1897 to 1907 he was deputy chancellor, resigning as a result of a quarrel with Prince von Buelow. In 1920 he took a seat in the reichsrat and since 1928 he had served in the Prussian diet, of which he was the eldest member. He was affiliated with the Nationalist party.

Hold Funeral Tomorrow for Dr. John Weatherson

Funeral services for Dr. John Weatherson, a former member of the faculty of the University of Illinois college of medicine, who died at his home at 7601 Essex avenue on Saturday, will be held tomorrow at 2 p. m. from St. James Methodist Episcopal church, 46th street and Ellis avenue. Burial will be in Oakridge cemetery. Dr. Weatherson, who was 59 years old, served as a captain in France in 1918 and 1919. Surviving him are his widow, Harriet, a daughter, and two sons.

Thomas E. Fenn Funeral Today; Burial in Wisconsin

Funeral services for Thomas Elder Fenn, for more than 25 years business manager of the Daily Drovers Journal, will be held at 9 a. m. today in St. Cyril's Roman Catholic church, 4414 Dante avenue. Burial will take place this afternoon at Sauxville, Wis. Mr. Fenn, who was 76 years old, died Saturday at his home, 1417 East 65th place. A daughter, Mrs. Laura Marrs, and a brother, Prosper D. Fenn, survive.

TODAY'S RADIO PROGRAMS

7 A. M.
W-G-N—"Good Morning."
WJJD—Buckle Busters.
WMAQ—Tune Time.
KYW—Musical clock.
7:30 A. M.
WBBM—Christian Science program.
WJJD—Gene Autry.
WCFL—Cheerio.
WMAQ—Morning Worship.
7:45 A. M.
WBBM—Musical Time Saver.
8 A. M.
WMAQ—John Fogarty.
8:15 A. M.
WMAQ—Top 'o the Morning.
8:30 A. M.
W-G-N—"Good Morning."
WBBM—Modern Living.
WMAQ—Vic and Sade.
8:45 A. M.
WMAQ—Otto Grey and his Oklahoma Cowboys.
9 A. M.
W-G-N—Time signal. Weather forecast. Charlie White's gym.
WBBM—J. Wilson Doty and Val Sherman.
WMAQ—Jack and Bill.
KYW—Nothing but the Truth.
9:15 A. M.
W-G-N—Clara, Lu 'n Em.
WBBM—News.
WMAQ—Health culture.
9:30 A. M.
W-G-N—Board of Trade markets. "Mail Box."
WBBM—Beauty chat.
WMAQ—Our Daily Food.
KYW—U. S. Navy band.
9:45 A. M.
WMAQ—Board of Trade markets and Hodge Podge.
10 A. M.
W-G-N—Irene Wicker and Allan Grant.
WBBM—Morning Moods.
WMAQ—Melody Three.
WLS—Organ Melodies by Erma Glen.
10:15 A. M.
W-G-N—Melody Favorites.
WBBM—Harriet Cruise and Four Norsemen.
WMAQ—Hodge Podge.
KYW—Radio Household institute.
WENR—Market reports and Erma Glen.
10:25 A. M.
W-G-N—Board of Trade markets.
10:30 A. M.
W-G-N—Weather report and Digest of the News.
WBBM—Barton organ.
WJJD—Variety Music.
WENR—In College Inn.
WMAQ—Sonata recital.
11 A. M.
W-G-N—Grand Old Hymns.
WBBM—Radio School of Cookery.
WENR—Singing Strings.
11:15 A. M.
W-G-N—Hank Harrington.
WBBM—Adele Nelson.
WENR—Men o' Song.
WMAQ—Spanish lessons.
11:15 A. M.
WBBM—Virginia Clark, Gene and Charlie.
WJJD—Frankie Marvin.
WENR—Miracles of Magnolia.
11:30 A. M.
W-G-N—Board of Trade reports.
WBBM—Columbia revue.
KYW—National Home and Farm hour.
WMAQ—On Wings of Song.
11:45 A. M.
W-G-N—Painted Dreams.
11:45 A. M.
WJJD—Shut-In program.
11:50 A. M.
W-G-N—Musle Weavers.
NOON.
W-G-N—Weather report and time signal. Dr. Drew C. Zenos.
WBBM—Hotel Taft orchestra.
WMAQ—Golden Pheasant orchestra. Board of Trade reports
12:30 P. M.
W-G-N—Atlantic City Musicale.
WBBM—Household Hints.
WJJD—Farmer Rusk.
KYW—Republican farm program.
1 P. M.
W-G-N—Allan Grant, pianist.
WJBS—Sir Norman Ansell.
WMAQ—Words and Music.
1:15 P. M.
W-G-N—Palmer House Ensemble.
WBBM—Chicago Hour.
WJJD—Waltz Time.
1:30 P. M.
WBBM—School of the Air.
WMAQ—Public School program.
1:45 P. M.
W-G-N—Lawrence Salerno and Allan Grant.
2 P. M.
W-G-N—Palmer House Ensemble.
WBBM—Beauty chat.
WLS—Betty and Bob.
WMAQ—Bill Kranz.
WIBO—Fannie and Eddie's Gossip club.
2:10 P. M.
W-G-N—Evelyn Renes—Songs.
2:15 P. M.
WBBM—Columbia Salon orchestra.
WMAQ—Consolaires.
2:20 P. M.
W-G-N—Palmer House Ensemble.
2:30 P. M.
W-G-N—Mrs. Ida Chitwood and Juno Baker.
WBBM—Marion organ.
WMAQ—Smack Out.
KYW—Woman's Radio Review.
2:45 P. M.
WBBM—Brooks and Ross.
WMAQ—Rhythmic Serenade.
3 P. M.
W-G-N—Afternoon musicale. Organ. Bick Hayes, baritone.
WBBM—Frank Westphal's orchestra.
WJJD—Woman's club.
WMAQ—Radio Guild play—"Coriolanus."
3:30 P. M.
W-G-N—Harold Nicholson, "To a Lowbrow."
3:30 P. M.
WENR—Songs of Long Ago.
3:40 P. M.
W-G-N—Columbia Artists recital.
WBBM—Daughters of the American Revolution program.
4 P. M.
W-G-N—Arthur Oberg, tenor.
WBBM—Gene and Charlie.
WENR—Maud and Cousin Bill.
WMAQ—Woman's Calendar.
4:15 P. M.
W-G-N—String Trio.
WBBM—Roy Dietrick and Eddie Freckman.
WJJD—Young Mothers' club.
WENR—The Caravan.
4:30 P. M.
W-G-N—Dick Hayes, baritone.
WBBM—Art Gilliham.
WJJD—Moosehearts Children.
WMAQ—Flying Family.
4:45 P. M.
W-G-N—String Trio.
WBBM—Grandpa Burton's Stories.
WMAQ—Musical Moments.
5 P. M.
W-G-N—Weather report. "The Devil Bird."
WBBM—Schlagenhauer's Party.
WCFL—Peter Pan.
5:15 P. M.
W-G-N—Concert orchestra.
WBBM—Tarzan of the Apes.
WMAQ—The Spellbinder.
KYW—Penrod and Sam.
5:30 P. M.
W-G-N—Singing Lady.
WBBM—Skippy.
WENR—Air Juniors.
KYW—Uncle Bob's club.
5:45 P. M.
W-G-N—Orphan Annie.
WBBM—Lone Wolf Tribe.
WMAQ—Dance Masters.
6 P. M.
W-G-N—Time signal and Dinner music.
WBBM—Capt. Jack.
WMAQ—Albert Payson Terhune with Heywood Broun and Theodore Webb.
KYW—Dan Russo's orchestra.
6:15 P. M.
W-G-N—Secret Three.
WBBM—Gene and Charlie.
WMAQ—Rural Sketch.
6:30 P. M.
W-G-N—Tom, Dick and Harry.
WBBM—Sport's review.
WENR—Marquis of Reading—"British Empire of Today."
WMAQ—Billy Jones and Ernie Hare.
6:45 P. M.
W-G-N—Bridge Club of the Air.
WMAQ—Johnny Hart in Hollywood.
WENR—The Goldbergs.
7 P. M.
W-G-N—Time signal. "Big Leaguers and Bushers."
WBBM—Political Poll.
WLS—Morgan Eastman orchestra and quartet.
WMAQ—Mr. Twister.
7:15 P. M.
W-G-N—Singin' Sam.
WBBM—Hand of Distinction.
WMAQ—News.
KYW—Opera House Tonight.
7:30 P. M.
W-G-N—Kate Smith—Songs.
WBBM—Jimmy Garrigan's orchestra.
WMAQ—E. F. Hutton for the Republican National Committee.
WLS—Maurie Sherman's orchestra.
KYW—Dr. Herman Bundeson.
7:45 P. M.
W-G-N—"Dr. Fu Manchu."
WBBM—Crooning Colonels.
WLS—Pat Barnes.
KYW—Piano Moods.
8 P. M.
WBBM—Hank Lishin's orchestra.
WMAQ—The Gypsies.
8:15 P. M.
W-G-N—Your Mills Brothers.
WCFL—Night Club.
8:30 P. M.
W-G-N—Evening in Paris Mystery.
WBBM—"Answer at Midnight."
WENR—Paul Whiteman's orchestra.
WMAQ—Jack Benny, George Olsen's orchestra, with Ethel Shutta.
8:45 P. M.
KYW—Lew Diamond's orchestra.
WMAQ—R. E. Church.
9 P. M.
W-G-N—Boswell Sisters, Skilkret's orchestra in "Music That Satisfies."
WBBM—Jack Miles orchestra.
WMAQ—The Country Doctor.
WENR AND WCFL—Alfred E. Smith speaking from Newark, N. J.
KYW—Footlight Follies.
9:15 P. M.
W-G-N—Easy Aces.
9:30 P. M.
W-G-N—Tomorrow's Tribune.
WBBM—Unsung Heroes.
WMAQ—Batter Up.
KYW—Lew Diamond's orchestra.
9:45 P. M.
W-G-N—Headlines of Other Days.
10 P. M.
W-G-N—Around the World.
WBBM—Myrt and Marge.
WMAQ—Mildred Bailey, Blues Singer.
10:15 P. M.
W-G-N—Time signal. Minstrel show.
WMAQ and WENR—Amos and Andy.
10:15 P. M.
WMAQ—Don and Sylvia.
WENR—National Light Opera company, "Olivette."
10:27 P. M.
W-G-N—Weather report and time signal.
10:30 P. M.
W-G-N—Guy Lombardo's orchestra.
WENR—Maurie Sherman's orchestra.
WMAQ—Harold Van Horne.
10:45 P. M.
WMAQ—Al Handler's orchestra.
11 P. M.
W-G-N—Eddie Duchin's orchestra.
WMAQ—Earl Hines orchestra.
WENR—Ralph Kirbery and Roger Wolf Kahn's orchestra.
11:30 P. M.
W-G-N—Hal Kemp's orchestra.
WENR—Belleview Stratford Hotel orchestra.
WMAQ—Al Handler's orchestra.
11:45 P. M.
W-G-N—Clyde McCoy's orchestra.
MIDNIGHT.
W-G-N—Hal Kemp's orchestra.
WMAQ—Earl Hines orchestra.
WENR—Ben Bernie's orchestra.
12:10 A. M.
WBBM—Hank Lishin's orchestra.
12:30 A. M.
W-G-N—Clyde McCoy's orchestra.
WBBM—Jimmy Garrigan's orchestra.
WENR—Earl Hines orchestra.
WMAQ—Al Handler's orchestra.
1 A. M.
WBBM—Jack Mile's orchestra.
1:00 A. M.
WBBM—Ray Parker's orchestra.

Features on the Air Today

1:30—WBBM. Opening of the American School of the Air.

3:20—W-G-N. "To an Unknown Listener" series from London. Harold Nicholson speaks "To a Lowbrow."

6 p. m.—WMAQ. Albert Payson Terhune, writer, with Heywood Broun and Theodore Webb.

7:45 p. m.—W-G-N. "Dr. Fu Manchu."

8:30 p. m.—W-G-N. "Evening in Paris Mystery."

8:30 p. m.—WMAQ. Jack Benny, George Olsen's Orchestra with Ethel Shutta.

8:30 p. m.—WBBM. Premiere performance of new dramatic series, "Answer at Midnight," tonight's bill.

9 p. m.—WENR and WCFL. Alfred E. Smith speaking for the Democratic party from Newark, N. J.

10 p. m.—W-G-N. The Minstrel Show.

10:30 p. m.—W-G-N. Guy Lombardo's orchestra.

CHICAGO WAVE LENGTHS.

	Meters.	Kilos.		Meters.	Kilos.
W-G-N	416.4	720	WLS	344.6	870
WGES	220.4	500	WAAF	325.9	920
WIBO	535.4	560	WCFL	300.1	970
WPCC	535.4	560	KYW	293.0	1020
WMAQ	447.5	670	WMBI	277.6	1080
WBBM	389.4	770	WJJD	265.3	1130
WENR	344.6	870	WJKS	250.4	1200

G. W. BICHLMIER, UNION PACIFIC OFFICIAL, DEAD

G. W. Bichlmier, general purchasing agent for the Union Pacific system, and well known in railway circles in Chicago, died yesterday in Omaha. He had been ill five weeks. Death was caused by intestinal pneumonia.

Mr. Bichlmier was 48 years old and a native of Cincinnati. He entered railroad service after completing high school. In 1920 he joined the Union Pacific as assistant to the vice president in charge of purchases, and two years later became purchasing agent of the entire system. Mr. Bichlmier was an authority on railway purchases. He was a member of the American Railway association, and chairman of several committees.

Surviving are his widow, Fay; two daughters, Virginia and Dorothy, all of Omaha, and his mother, Mrs. Ann Bichlmier of Cincinnati. Funeral services will be held at 11 a. m. tomorrow.

SPANISH JOBLESS WRECK STORES; CARRY OFF FOOD

BADAJOZ, Spain, Oct. 23.—(AP)—A mob of unemployed broke into food stores and cafés today, overturning furniture and carrying out foodstuffs. Some proprietors handed out provisions to the mob.

Uprising Is Frustrated.

SEVILLE, Spain, Oct. 23.—(AP)—Seville resumed its normal aspect today after heavy guards had patrolled the city last night and yesterday following upon rumors that a Socialist or monarchist uprising threatened.

Sinn Feiners Angry Over Wales' Trip to Belfast

DUBLIN, Irish Free State, Oct. 23—(AP)—The forthcoming visit of the prince of Wales to Belfast, the capital of northern Ireland, has aroused members of the Sinn Fein (Republican) party. A statement issued from party headquarters today said the standing committee was considering "steps to be taken to voice the national resentment at this latest English act of defiance of the rights and liberties of the Irish people in a further attempt to stabilize the partition."

Judge R. Ewing, 83, Dies; Former Nashville Mayor

Nashville, Tenn., Oct. 23.—(AP)—Judge Robert Ewing, 83, former mayor of Nashville, died here today following a recent operation. Judge Ewing's niece, Rebecca, married Henry Watterson when the noted editor of the Louisville Courier-Journal was engaged in newspaper work in Nashville shortly after the civil war. Judge Ewing attended Washington and Lee university in 1867-68 while Gen. Robert E. Lee was president of the institution.

Police Captain Tomchek Married 25 Years

Capt. Peter Tomchek of the Shakespeare avenue station, and his wife celebrated their silver wedding anniversary yesterday. The occasion was marked by services at St. Hedwig's Catholic church, Hoyne and Webster avenues, and a family gathering at the residence at 3031 Waveland avenue.

BEAT AT LAST!
AGONY OF
PILES!

Suffer no longer the torment of Piles! Walk, sit and sleep in comfort. Go to the stool without dread. For the relief of Piles has now been solved. The effective treatment is supplied in Pazo Ointment.

Pazo not only stops the pain and itching and makes defecation easy, but it tends to correct the condition of Piles as a whole. This is because Pazo is threefold in effect. It is (1) soothing, (2) healing, (3) absorbing. Thus it not only allays the inflammation and repairs torn tissue, but actually reduces the swollen blood vessels, which are Piles. The method of application makes Pazo doubly effective. (See picture below.) Thousands say that Pazo is the first real relief they ever got from Piles. Thousands say it saved them the need of a painful operation. Try Pazo yourself and realize from one trial that your days of pile suffering are over. All drug stores sell Pazo in Collapsible Tube with special Pile Pipe, complete for 75c.

Perforated Pile Pipe Attached to Collapsible Tube Makes Application Correct and Easy

The PAZO Collapsible Tube and Perforated Pile Pipe makes it very easy to apply the Ointment high up in the rectum where it can reach and thoroughly cover all the affected parts. Complete interior treatment in all cases of Piles is plainly important.

Tonight at
8:00
GROVER C.
NIEMEYER
Relentless Special Prosecutor of Sallet Crooks
Will Speak in Behalf of
THOMAS J. COURTNEY
Democratic Candidate for State's Attorney
KYW

ROMANCE
ADVENTURE
TUNE IN
4.15
P.M.
WLS
Today princess brings a ghostly . . . a warning
DROMEDARY
CARAVAN

MRS. ZIEGFELD'S FUNERAL TO BE HELD TOMORROW

Mother of Producer, Flo, Is Dead Here at 84.

(Picture on back page.)

Funeral services for Mrs. Rosalie de Hez Ziegfeld, mother of the late Florenz Ziegfeld, who died at midnight Saturday after a long illness, will be held at 2:30 p. m. Tuesday from her old home, 1442 West Adams street.

Grandsons and nephews of the 84 year old woman will be her pallbearers, and interment will be in the family lot in Graceland cemetery, beside the body of her husband, Dr. Florenz Ziegfeld.

Unaware of Son's Death.

Ill health had kept Mrs. Ziegfeld in bed for several years. When her famous son, Florenz Ziegfeld, died suddenly in California last July, she had been lying partially unconscious for some months. She died without knowing her son had preceded her in death.

Relatives said yesterday that Billie Burke, widow of Florenz Ziegfeld, had been advised of her mother-in-law's death by a telegram, but that she and her daughter, Patricia, were not expected to come for the funeral.

One Daughter Survives.

At the old home on Adams street yesterday, which the elder Mrs. Ziegfeld had clung to despite her son's endeavors to persuade her to live elsewhere, were gathered her only surviving child, Mrs. Willis E. Buhl of Detroit; her widowed daughter-in-law, Mrs. Carl Ziegfeld, who had made her home there for some years; her nurse, Mrs. M. E. Alyea; two granddaughters, Mrs. Florence Brannum and Mrs Edith Dienhart, and other relatives.

Mrs. Ziegfeld was born near Paris, France, and came to Chicago in her girlhood. She was married to Dr. Florenz Ziegfeld in May, 1865, at the Holy Name cathedral. Their golden wedding was celebrated in 1915. Dr. Ziegfeld was a founder of the Chicago Musical college, and well known in musical circles here.

MAJESTIC
WORLD'S LARGEST SHIP
To Cherbourg and Southampton
NOV. 11 AT 5 P.M.
Smooth, comfortable, dependable speed. You enjoy your trip when you travel White Star.

S. S. ADRIATIC, Nov. 11
(popular Cabin liner)
Moderate rates to Galway, Cobh and Liverpool.

See your local agent—the travel authority in your community.
WHITE STAR LINE
International Mercantile Marine Company
Company's Office, 216 No. Michigan Ave., Chicago. Tel. Randolph 6840

(ADVERTISEMENT.)

Listen in Tonight, 9 P. M.
FORMER GOVERNOR
ALFRED E. SMITH
Speaking on National Issues
N.B.C. NETWORK
CHICAGO STATIONS
W.E.N.R and W.C.F.L.
TONIGHT AT 9 P. M.

DEATH NOTICES

In Memoriam.

TIMPLE—Sadie Timple. In cherished memory of my aunt, who passed away Oct. 24, 2 years ago. May her soul rest in peace.
BERTHA HOFF.

Fraternal Notices.

AMERICA LODGE, NO. 889, A. F. & A. M.—Members rather at 7343 Eberhart-av., Tuesday, Oct. 25, 2:00 o'clock p. m., to attend funeral of our late brother, Oswald Andrews.
ROBERT H. HOERBER, W. M.
JOHN McLEAN, Secy.

INDEPENDENT ORDER BICKUR CHOLEM CHADISHU—Members will please attend funeral service of our late brother, Benjamin E. Greengard, Tuesday, Oct. 25, at chapel, 4011 Broadway.
A. L. LAPIN, Rec. Secy.

ANDREWS—Oswald Andrews, beloved husband of Martha, nee Davis; loved father of Clarence and Mrs. Louis N. Runyan. Member of America Lodge, No. 889, A. F. & A. M., and Apollo Tent, No. 63, Maccabees. Funeral Tuesday, 2:30 p. m., at residence, 7343 Eberhart-av. Interment Cedar Park.

ASCHER—Fred Ascher, beloved husband of Bella Levy Ascher, devoted father of Harry L. Ascher and Helen Regensteiner. Burial at convenience of family. Kindly omit flowers.

BLOOM—Norma Haas Bloom, beloved wife of the late Leon Bloom, fond mother of Mrs. Robert Mayer and Oscar Bloom, grandmother of Evelyn Mayer and Robert Bloom. Funeral at convenience of family.

BROWN—Donald S. Brown, beloved husband of Amanda, father of Hubert, Lamona, Esther and Irma. Friends Monday, Oct. 24, 2 p. m., at chapel, 858 W. 87th-st., thence to Woodlawn cemetery.

EILERS—Louis H. Eilers, Oct. 22, beloved husband of Grace Devlin Eilers; fond father of Gerald, George, Edward and Daniel, brother of Fred, Lawrence, Georgs, Mary, Agnes and Mrs. Margaret Downey. Funeral Tuesday, Oct. 25, at 9:30 a. m. from chapel, 3153 W. Harrison-st., to Our Lady of Sorrows church. Interment Mount Carmel.

ELLIS—Mary Elizabeth Ellis, nee Sell, Oct. 22, 1932, of 7929 Escanaba-av., beloved mother of Guy, Jane and Emma. Funeral at chapel, 8426 Cottage Grove-av., Wednesday at 10 a. m. Interment at Meadow Lake, Ind. For information call Fairfax 2900.

FARBER—Harold Lester Farber, beloved son of Sam and Fannie, loving brother of Mrs. Gertrude Fink. Remains at chapel, 4911 Broadway. Funeral Monday, Oct. 24, from chapel at 2 p. m. Interment Waldheim. Phone Ardmore 4457.

FLEMING — Joseph Barclay Fleming Jr., Lake Forest, Ill., at Cambridge, Mass., Oct. 21, 1932, beloved son of Joseph B. and Lillie Fleming, brother of Charlotte, Josephine, Lillie, and dear Alice. Services Monday, Oct. 24, at 11 a. m., at Holy Nativity church, 95th and Longwood-dr. Interment at Mount Hope. Please omit flowers.

GOLDSTANDT—Otto Goldstandt, beloved husband of Myrtle, nee Marymont. Funeral Tuesday, 1 o'clock, at chapel, 2157 W. Division. Burial Waldheim. Member K. P., Hamlet lodge, No. 539.

GREENGARD—Ben Greengard, Oct. 23, dearly beloved husband of Jennie, beloved father of the late Louis, Mrs. Edith Platt, Dr. Joseph, Dorothy, and Harry Greengard; brother of Mrs. Rachel Rothschild and Harry Greengard. Funeral services at chapel, 4021 Broadway, Tuesday, 10 a. m. Interment Jewish Waldheim, Bickur Cholem cemetery. Omit flowers.

KEILTY—Mary Lally Keilty and infant son, beloved wife and son of John Keilty, fond mother of Michael, Margaret, Katherine, Francis, and John Keilty, daughter of the late Patrick and Julia Joyce Lally, sister of Katherine, Beatrice, Mrs. Julia McHugh, Margaret, Anna, Thomas, John, and Patrick Lally, at residence, 7251 Rhodes-av. Funeral Tuesday, Oct. 25, at 9 a. m., to St. Dorothy's church. Interment Holy Sepulchre.

KRINGEL—Frederick H. Kringel, Oct. 22, husband of the late Emilie, fond father of Agatha and Mrs. Lydia Irmann, grandfather of Marion and Robert Irmann. Funeral Tuesday, Oct. 25, from late residence, 3150 Diversey-av., at 1:30 p. m., to St James's Evangelical Lutheran church, corner of Garfield-av. and Fremont-st. Interment Concordia cemetery.

LAMM—Belle Walter Lamm, Oct. 23, devoted wife of the late Joseph G., beloved mother of Josephine Lamm Ploso. Funeral at convenience of the family.

LAVENTHAL—J. M. Laventhal, beloved husband of Fanuie; fond brother of Henry Laventhal of Brooklyn, N. Y. Services Monday at 3 p. m., at funeral home, 3421 Fullerton-av. Interment Independence, Ia. Mortuary phone, Belmont 6933.

LEFKOVITZ—Harry Lefkovitz, age 38 years, beloved husband of Violet, nee Young; fond father of Sidney, son of Morris and Anna, brother of Joe, Arthur, and Ray. Funeral Monday at 1 p. m., at funeral chapel, 704 S. Crawford-av. Interment Jewish Waldheim.

LINKE—Fred G. Linke, suddenly, at 2508 N. Sawyer-av., beloved son of Henry and Emilie; fond brother of Mrs. Evelyn Perry, Sylvia, Clare and the late Arthur. Services Tuesday at 2:30 p. m. at funeral home, 3421 Fullerton-av. Interment Waldheim cemetery. Member of Logan Square lodge, A. F. & A. M.; Logan Square chapter, R. A. M.; Chicago council, R. & S. M.; Chicago Commandery, Medinah Temple; Logan Square chapter, O. E. S.; Koerner lodge, No. 756, I. O. O. F.; past regent of Progressive council, No. 940, of the Royal Arcanum of Illinois.

O'BRIEN—James O'Brien of 4821 Washington-blvd., Oct. 22, 1932, beloved husband of Catherine N. O'Brien, father of Joseph A., Cornelius A., and the late James A. Jr., brother of Margaret O'Brien and Catherine Gallagher of Philadelphia, Pa. Funeral notice later.

O'DONNELL—Frances R. O'Donnell, nee Riley, beloved wife of John J. O'Donnell, mother of John F. and Edward T., sister of Mrs. C. R. Coughlin. Funeral Wednesday, Oct. 26, at 9 a. m. from her late residence, 1431 N. Menard-av., to St. Angela's church. Interment All Saints cemetery, St. Catherine, Ontario, papers please copy. Merrimac 0890.

OWEN—David C Owen. Funeral service will be held at 2:30 o'clock Monday afternoon at the Philip J. Weiss undertaking headquarters, corner Fargo-st. and Kane-pl., Milwaukee, Wis. Interment will be at Forest Home cemetery and will be private.

PAESSLER—Walter N. Paessler, Oct. 23, suddenly, in New York City. Funeral notice later.

PETERSON—Franklin Clarence Peterson, suddenly, Country Club Estates, Fontana-on-Geneva Lake, Wis., Oct. 23, beloved husband of Adele Ferns, father of Mrs. Robert M. Lindsay, Franklin, Charles, and Miss Adele. Services Tuesday, Oct. 25, at 2 p. m., at chapel, 124 Madison-st., Oak Park at Lombard-av. Interment Oakridge. Member of King Oscar lodge,

RISING DEFICIT AROUSES TALK OF NEW TAXES

Mills Seeks Way to Plug Budget Gap.

[Chicago Tribune Press Service.]

Washington, D. C., Oct. 23.—Amounting federal deficit which is slated to touch 600 million dollars this week and which threatens to exceed a billion and a quarter before the end of the current fiscal year has aroused talk of new federal tax legislation at the coming session of congress. Indications today were that the treasury will recommend against tax revision at the short session on the ground that insufficient time has elapsed to determine the revenue raising ability of the new taxes imposed last June.

Treasury officials said today that no final decision as to whether Secretary Mills will recommend a tax increase to plug up the hole in the budget will be forthcoming for some time. Data are being compiled, however, it was said, upon which Secretary Mills will base the recommendation he will make to President Hoover on methods of balancing the budget before congress opens.

Discuss Sales Tax.

Although several members of congress have discussed the possibility of imposing a sales tax to boost revenues, members of both the senate and house have had little to say on the question of balancing the budget this year and next through additional and more stringent economies. The senate bipartisan committee appointed to find new methods of cutting federal costs does not now propose to meet until congress reconvenes. No indications have developed thus far of any new economy investigations on the part of the house.

The size of the federal deficit at the end of the current year will be determined largely by the rate at which tax collections come in and the extent to which additional and more stringent federal economies are put into effect by President Hoover and by congress. Up to date federal funds are being expended at a rate which will use up virtually the total of 3 billion 886 million dollars appropriated by congress for financing the federal government activities during the current fiscal year.

Large Deficit Seen.

Up to date neither the director of the budget nor the secretary of the treasury has made public any estimate of the total expenditures which will be made this year out of the total appropriations. Neither has any recent estimate of probable tax collections been given out by the treasury.

The current tax collections foreshadow a very large gross deficit. Treasury officials admit that the new miscellaneous taxes included in the billion dollar tax bill are disappointing, although they assert it is not fair to judge their ultimate production ability by their showing for the first quarter of the current year. The effect of the higher income taxes approved by congress in June will not become clearly apparent until March 15 of next year and the future state of business upon which the volume of federal revenues depends remains to be seen. All indications are, however, that the new income rates will not bring in anything like the revenue expected.

Estimates By Treasury.

Last February the treasury estimated that its receipts from all sources during 1933 would be 2 billion 375 million dollars. Later these estimates were revised to 2 billion 140 million dollars. When the tax bill was passed it was estimated that old and new taxes would bring the 1933 treasury receipts up to 3 billion and 98 million dollars, not counting 160 millions to be raised through boosted mail rates and collected by the postoffice department. Since that time no new estimates of receipts have been made public.

The treasury estimated the new miscellaneous taxes would raise 654 million dollars and the new income tax rates 299 millions counting the new limitation on security losses.

Tax Yield Fails.

In February the treasury estimated that the old taxes would yield as follows: Income tax, 867 million dollars; miscellaneous taxes, 654.5 millions; customs, 430 millions, and receipts from all other sources, 528 millions, a total of 2 billion 375 million dollars. When these estimates were cut 235 million dollars in May no details were given as to where the reductions were applied. It was stated simply that the total collections were estimated at 1 billion 241 millions for the old and 958.5 millions for the new.

On the basis of the February estimate the miscellaneous taxes should have yielded 1 billion 204 million dollars, or 301 million dollars a quarter. Actual receipts for the first quarter were 216 million dollars. At that rate these taxes would fall by 336 million dollars to reach the February estimates, plus the estimate for the new miscellaneous taxes.

Customs Fall Off.

The February customs estimate was 430 millions, or 107.5 million dollars a quarter. Actual customs receipts for the first quarter were $68,927,329, a big dip below the estimates. At that rate customs would not come up to the February estimates by about 140 million dollars. It has been estimated that income taxes will fall by from 150 to 200 millions to meet the original treasury estimates. The figures indicate that taxes will fall by not less than half a billion dollars to come up to estimates even if miscellaneous taxes show a pickup.

At the beginning of the year the government was given 3 billion 886 millions to spend. On that basis the gross deficit on the basis of tax collection estimates was 797 million dollars. This included 497 millions to be used for reducing public debt as required by law. If this is subtracted, the total net deficit as represented in an increase in the public debt would be 301 millions.

Ice Industry Puts Up Fight; Holds Trade

BY PHILIP HAMPSON.

Ice companies no longer are merely selling ice, they are now selling refrigeration, and as a result are maintaining their position in our highly competitive business world.

This explanation for the comparatively favorable situation in which the ice industry is found was offered yesterday by Leslie C. Smith, secretary of the National Association of Ice Industries, as he discussed the business outlook of his field.

Mr. Smith himself offers a real antidote for any one suffering from a depression complex as he outlines the fight his industry is making to open new fields of business and to hold its present in the face of the keenest competition.

1931 Was Best Year.

The year 1931, generally bad for most businesses, was the best year the ice industry ever had both in volume and profits, Mr. Smith said. This year the ice industry is falling about 20 per cent behind 1931, almost entirely because of the depression, which greatly curtailed the public's buying ability.

While the present average price of ice is 60 cents for 100 pounds, contrasted with the 63 cent peak in 1925, the general price tendency is now downward, Mr. Smith asserts. The problem is now to find to what point the price of ice can be reduced which will increase volume and still enable makers to show a profit. This subject is to be taken up at the association's forthcoming annual convention at Pittsburgh.

What People Buy.

"The American public will spend money for three purposes even in adverse periods," Mr. Smith remarked. "These are: 1. Necessities. 2. Freedom from drudgery. 3. Comfort. Refrigeration comes under the first and third headings.

"Prior to 1925 we had everything our own way, with practically no competition from outside sources. The mechanical refrigerator caught us unprepared. We had ice boxes that hadn't been improved on in years. We couldn't even get the manufacturers to put legs on their ice boxes prior to 1925.

"Competition changed all that. Our ice boxes now are 100 per cent better than the old ones. In 1925 only five companies belonging to our association handled refrigerators; now 1,016 companies do.

"Many companies are now selling ice to domestic and business users on a contract basis. In doing this they follow two procedures. In one they put in the equipment and keep it filled with ice for specified payments. At the conclusion of a specified time the user keeps the equipment. In the second case they rent equipment. The contract system insures that the ice company will see that the refrigeration it provides works.

Fields of Expansion.

"Our biggest hope for the future lies in three fields.

"1. Domestic. Only 50 per cent of the families in the country use any kind of refrigeration and for a good many of them ice will be the most practical because of its cheapness.

"2. Transportation. This includes refrigeration in the shipment of perishables and passenger car conditioning. In the case of the latter we believe ice is more satisfactory because the weight of mechanical equipment is about 7,000 pounds against 1,500 pounds for ice equipment. As air cooling is required generally only about 60 days out of the year, we feel that the roads will find it more profitable to use the lighter equipment, using it only when needed, rather than carrying a lot of dead weight.

"3. Commerce use. Hotels, etc.

"As hard roads and the automobile developed new uses for ice through the demands of roadside stands, so we expect the use of devices for cooling houses in summer to open more fields. We are now working on devices for air cooling for homes under $10,000 which we believe will meet the requirements better than other forms because of the cheapness. Again, hard roads enable us to delivery in the country to points 25 miles from the place of manufacture.

Plan Package Selling.

"We also are developing ice vending machines whereby cartons of ice will be delivered upon insertion of a coin. For perhaps a dime 25 pounds all wrapped will be delivered. We are using every medium of refrigeration to hold our present business and capture new.

"The decline in our volume this year has been entirely due to the reduced buying power of the public. As an example, last year there were shipped 21,000 carloads of cantaloupes from California and Arizona. This year only 11,000 cars were shipped. And so it runs all along the line."

Mr. Smith said that prohibition has helped the ice industry, which made little profit out of its business with saloons. What the industry wants now is density of distribution because it costs twice as much to deliver ice as to make it.

Average Daily Closing Prices of 50 Leading Stocks on the New York Stock Exchange

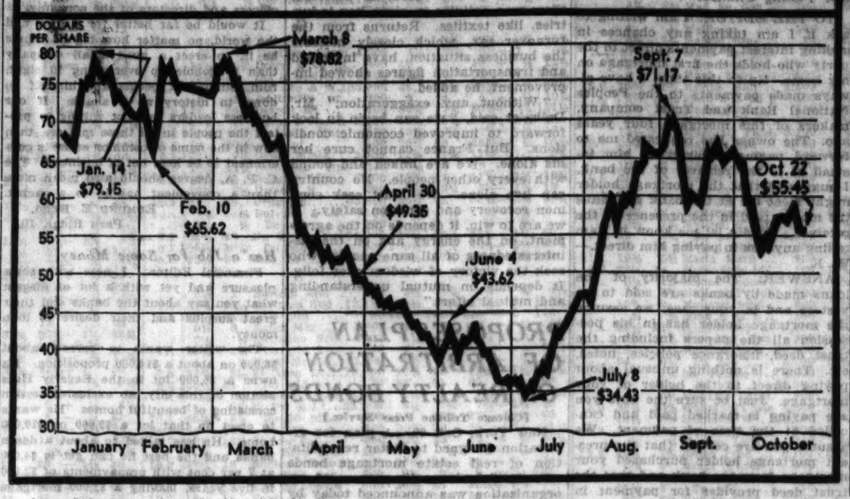

$250,000,000 Hoarding Drop Is Reported

Washington, D. C., Oct. 23.—(AP)—A decrease of $250,000,000 in money hoarded, an increase in gold stock and reserve funds of member banks and a drop in bank indebtedness to federal reserve banks and in bank suspensions were reported today by the federal reserve board in its monthly review.

The board said national banks under the Glass-Borah amendment to the home loan bank law had issued $100,000,000 in new national bank currency.

During recent weeks the bank holdings of government securities had been practically unchanged, the board said, adding that between June 15 and Sept. 30 member banks had increased reserve funds partly because of the addition of $275,000,000 to the country's gold stock, bringing it to $4,200,000,000. The excess of reserves of federal reserve banks now is $1,200,000,000.

Hoarding Is Cut.

"Since July 20 there has also been a release of currency from hoarding estimated at $250,000,000," the board said. "This estimate is based on the fact that the amount of money in circulation declined by over $130,000,000 at a time when it usually increases by more than $110,000,000."

The inflow of funds to member banks, the review continued, enabled them to reduce their indebtedness to the reserve banks during recent weeks by $200,000,000, the lowest level since September of last year, and at the same time to increase their reserves in excess of legal requirements to approximately $400,000,000.

The growth in member bank reserve balances was accompanied by an upturn in total loans and investments of member banks in leading cities amounting to $575,000,000, or 3 per cent, the board asserted.

Less Banks Fail.

Hoarding, the review said, was first lessened by organization of the National Credit corporation, also declining $250,000,000 when the Reconstruction Finance corporation was established last February.

The board said that in September 65 banks with deposits of $16,003,000 suspended, compared with 85 with deposits of $30,530,000 in August. In September 14 banks with deposits of $13,623,000 were reopened, while in August the 25 banks that reopened had deposits of $33,498,000. The number of bank suspensions in September was the smallest since the 47 last March.

24 Unfavorable Dividend Changes Are Reported

Standard Statistics company reports that 24 unfavorable dividend changes were made last week compared with 16 in the two previous weeks. The September weekly average was 35. There were 11 favorable changes in the week ended Oct. 21.

Hemp Growers of Yucatan Reported in Russian Deal

MEXICO CITY, Oct. 23.—(AP)—A Merida dispatch said today coöperative hemp growers of Yucatan have sold 25,000 bales of their product to Soviet Russia for delivery before Jan. 1. The transaction was arranged at the soviet trade offices in London.

20 MOST ACTIVE STOCKS

[Traded in for week ended Oct. 22.]

Sales.	Stock—	Close.	Net chge.
471,200	Unit Aircraft	22¾	— 2
241,600	U S Steel	38½	— 2¾
187,400	Case	39½	— 2
184,500	Gen Mot	12⅝	— 1⅝
165,900	Del Lack & W	28½	— ¼
165,300	Am Tel & Tel	101⅝	— 3½
136,900	Sou Pac	19½	— ½
129,200	Montgom Ward	11⅜	— 1½
129,400	Am Can	59	— ⅝
104,800	Am Tob B	63½	— 9¼
104,300	Du Pont	32⅝	— 4⅛
101,900	Rey Tob B	28⅝	— 2¼
94,000	Int Harvest	20⅝	— 1½
92,000	N Y Central	22⅜	— ½
90,700	Chrysler	13⅜	— ⅝
86,700	Westingh El & M	25½	— 3¾
82,100	Ches & Ohio	21⅝	— ⅛
81,000	Atchison T & S F	46½	— 1⅝
76,200	Un Pac	63	— 2
70,200	Al Chem & Dye	70⅛	— 2⅝

BONDS CALLED FOR REDEMPTION

[Chicago Tribune Press Service.]

New York, Oct. 23.—Bonds called for redemption:

	Amt. called.	Price.	Date.
Savoy Plaza Corp 5½% debs 1938	Entire issue	102¾	Oct. 26
Consumers Power 1st lien A 5½s 1047	Entire issue	105	Nov. 1
Paper and Textile Machine 1st 7s 1933	Entire issue	105	Nov. 1
Queens Place Realty 2d 6s 1938	Entire issue	105	March 1, '33
Twin Falls county Idaho Murtaugh ind school dist No. 8 6s 1919	Entire issue	100	Nov. 1

Middle West Utilities Hope Is Seen in Loan by R.F.C.

BY THOMAS FURLONG.

The outcome of the efforts of the receivers of Middle West Utilities company to obtain a loan from the Reconstruction Finance corporation is being awaited with interest by security holders and others who have an interest in the company.

An advance by the federal relief group would by no means solve all the problems with which the receivers are struggling, but it would lessen the pressure somewhat. The receivers are seeking a loan of 21 million dollars. It is believed that if the loan is obtained the proceeds will be used to liquidate the bank loans of the eastern chain of properties.

Fear Loss in East.

The two top holding companies of the eastern group, National Electric Power and National Public Service, are both in bankruptcy. Unless the receivers are able to pay off the bank loans of the various properties it is expected that Middle West's 40 million dollar stake in the eastern chain will be lost by default.

The prospects of obtaining a loan are doubtful, but it is known that the receivers are prepared to put up a strong case. The burden of bank debt on the eastern units is one of the several difficult situations faced by the Middle West receivers.

Revalue Assets.

The receivers and representatives of the company's creditor banks recently returned from an inspection trip of the southwestern properties. These properties which represent about 40 per cent of the company's holdings are said to be in a relatively favorable position. Despite the promise of these investments the future of the holding company is admitted to be precarious. As the result of their investigations the receivers have found it advisable to write off $4,000,000 in over due depreciation on the operating properties in the southwest. Many doubtful items carried by the companies at face values have also been written down or charged off.

The receivers expect to apply the same yardstick to other properties in the system. They are scheduled to make an inspection tour of the Canadian and Kentucky properties in the near future. Last week they looked over the Wisconsin properties.

On the whole the operating companies are said to be in a fair working capital position, and the morale of the personnel is said to be improving.

WALL ST. AWAITS BOARD ACTIONS ON DIVIDENDS

U. S. Steel Preferred Eyed by Traders.

BY FRED HARVEY.

[Chicago Tribune Press Service.]

New York, Oct. 23.—Troubles accumulate for the hard fighting stock market. Already groggy from the load of political uncertainties and routine business perplexities under which it has been staggering for the last month, the list is now called upon to face problems provided by some of the most highly important dividend meetings of the year.

Directors of the United States Steel corporation will get together next Tuesday afternoon to decide whether or not to authorize payment of a

[Continued on page 27, column 1.]

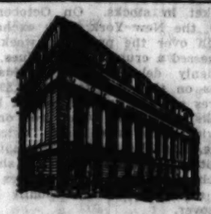

Our entire building in the heart of Chicago's financial district is devoted exclusively to serving the financial and property needs of our customers

Eleven practices applied to every estate in our charge

TRUSTEESHIP is a great responsibility, ethically, legally. To properly discharge it, more thoughtful care is sometimes required than the owner of property himself would exercise. This company's position as an executor and trustee has been built up through a long period of years, by strict adherence to principles and practices which gauge the moral and legal responsibility it feels in the protection of dependent heirs and of property left for their support.

1 *This company does not permit the purchase from or sale to its Bond Department of any securities for trust estates in its charge.*

2 No commission or profit from any transaction for the account of an estate is ever retained by this company for itself. The sole remuneration received is the fee for its service. The fee has been standardized for each class of service and is very moderate.

3 In the investment of trust funds no single judgment prevails. Our investment methods are such that each transaction has the benefit of the judgment of a committee of trust officers experienced in investment matters. In addition, the recommendations of these officers are reviewed and approved by a committee of our Board of Directors. This assures for each trust the judgment of the best minds in the organization.

4 Investments are periodically subjected to a careful review to determine the desirability of holding or reinvesting.

5 When authorized to hold advantageous investments made by a testator, it is the policy of this company to do so as long as the best interests of the estate do not demand reinvestment.

6 Every estate is under the personal direction of an officer or senior employe—a man of seasoned experience who has at his command all the departmental resources of the institution and the counsel of directors and fellow officers.

7 Securities of trust estates are kept separate and distinct from the assets of the bank and from each other.

8 Periodic reports are rendered to beneficiaries of the income and outgo of their accounts, in the form of actual photographs of the ledger pages.

9 The investments of small trusts receive the same conscientious, painstaking attention as that given to the investment of large estates.

10 Thoughtful attention is given to the personal welfare of beneficiaries, especially women and dependent children. The officers consider it their duty and privilege to become helpful advisers whenever permitted to do so.

11 Every effort is made to speed up the closing of estates and to avoid delays.

Write for copy of booklet "Our Principles and Practice in Managing Estates"

These by no means exhaust provisions made for the protection of property in our care; they rather illustrate the diligence exercised in the discharge of our duties. We believe that a conference with one of our trust officers would profit anyone having property to bequeath.

THE DIRECTORS OF THE NORTHERN TRUST COMPANY ARE:

A. WATSON ARMOUR, *Director, Armour & Company*
SEWELL L. AVERY, *President, U. S. Gypsum Company*
ALBERT B. DICK, JR., *Vice-President, A. B. Dick Company*
JOHN T. PIRIE, *Carson Pirie Scott & Company*
EDWARD L. RYERSON, JR., *President, Joseph T. Ryerson & Son, Inc.*
HAROLD C. SMITH, *President, Illinois Tool Works*
SOLOMON A. SMITH, *President, The Northern Trust Company*
WALTER BYRON SMITH
JOHN STUART, *President, The Quaker Oats Company*
EZRA J. WARNER, *President, Sprague, Warner & Company*

THE NORTHERN TRUST COMPANY

NORTHWEST CORNER LA SALLE AND MONROE STREETS · CHICAGO

WARNS AGAINST GROUP SEEKING BOND CONTROL

Caution Urged by H. O. Stone Committee.

BY AL CHASE.

Owners of bonds in the Belvidere apartments at 4653-65 Lake Park avenue have been warned by the H. O. Stone & Co. bondholders' protective committee that certain interests are trying trying hard to get control of the issue. It is suggested by the committee that each bondholder who is asked for his bonds do a bit of personal investigating as to the standing of the individuals comprising this group seeking control.

HORATIO B. HACKETT.

The bondholders' protective committee is headed by Avery Brundage as chairman. The other members are Horatio B. Hackett, secretary; Francis R. Blossom, J. L. Kraft, and Charles M. Moderwell. William M. Richards is assistant secretary. Fisher, Boyden, Bell, Boyd & Marshall are attorneys.

"When you purchased the Belvidere apartments bond, sold by H. O. Stone & Co., which you now own, you really entered into a contract with the owners of the Belvidere apartment property, who promised to repay your money on a certain date and in the meantime pay you 6½ per cent interest," the committee's warning reads.

Promises Not Fulfilled.

"The salesman who sold you the bond probably told you that no one had ever lost a dollar through investment in H. O. Stone bonds. The promises that were made at that time were not fulfilled.

"An aggressive campaign to gain control of your bonds is now being conducted by certain interests who ask you to deposit your bonds with them. Don't be misled; be careful that you're not fooled again.

"You are warned to investigate carefully before you deposit your bond; find out who the individuals on the committee are and who is behind them. Consult your bank or some one in whom who have implicit confidence.

No Extravagant Promises.

"This committee makes no extravagant promises. It was organized to serve you and its sole object is to protect your interests and salvage as much as can be recovered for you.

"It represents only the first mortgage bondholders, who have been neglected long enough, and not the owners who have defaulted once and may do so again. Nearly all the properties on which H. O. Stone & Co. sold bonds are today worth less than the amount of the first mortgage bond issue. For the owners and junior mortgage holders there is no equity remaining.

"In order to effect a reorganization without foreclosure, the deposit of practically 100 per cent of the bonds outstanding is necessary. It is almost impossible to accomplish this. This committee does not believe in receivership, but sometimes it is the lesser of two evils.

Bought In 25 Properties.

"This committee stands on its record. It already has bought in at foreclosure sales twenty-five properties which are now owned outright by the depositing bondholders, who will, as a result of the foreclosures, control the entire income."

The committee states that already a substantial proportion of the bondholders have deposited their bonds of this issue with it. The letter urges bondholders who haven't done so to deposit their securities with the Chicago Title and Trust company, depositary for the committee.

STATE STREET DAY SALES PUT CHICAGO RECOVERY UP NOTCH

The State Street day special sales staged by most of the city's leading retailers last week put Chicago's recovery up another notch, according to trade observers of the Chicago Association of Commerce. Taking advantage of low railroad fares to the city, huge crowds from out of town visited the loop stores. An excellent volume of business was reported.

In conjunction with this event it was noticeable that the demand for commodities was greatly strengthened and that employment conditions were improving. Managers of several stores stated that they had made sizable additions to their selling forces over the week-end and would retain many of these workers until after the Christmas holidays. Earlier in the week one of the larger department stores added three thousand employes to its general force to take care of the business obtained by its annual fall sale.

Employment in other lines also continued to show an improvement. Although these increases are said to be the largest since industrial activity began to decline three years ago, they are not enough to offset the declines which occurred during the summer months.

A slight expansion in the steel business was seen in contracts and inquiries received from electrical manufacturers who are buying new apparatus to replace some of their equipment which has become obsolete.

SECURITY SALE NOW IMPROVING, BANKER ASSERTS

[Chicago Tribune Press Service.]

White Sulphur Springs, W. Va., Oct. 23.—The merchandising of capital through the sale of securities, which was halted during the early stages of the depression, is improving conservatively, according to members of the board of governors of the Investment Bankers' Association of America, in convention here. The improvement, however, is said to be still at a pace which has not yet afforded a real test of the ability of the investment public to absorb securities.

Robert E. Christie Jr. of Dillon, Read & Co., a governor of the association and chairman of the committee on business problems, pointed out that early in the depression the bankers were severely criticized. Now, he said, investors are studying new security offerings more carefully and scrutinizing all data presented, and the investment bankers have been glad of an opportunity to present the fullest information.

"In the heyday of the investment demand in 1928 and 1929 the bankers were called on to handle a tremendous amount of new securities," Mr. Christie said. "Investors in many cases did not pause to investigate carefully the securities best suited to their lists of holdings. Now the investing public is coming to the bankers for advice instead of relying on incomplete and somewhat misleading information."

BIG BEAR MARKET PUT UNDER WAY 3 YEARS AGO TODAY

New York, Oct. 23.—(AP)—Tomorrow is the third anniversary of the first outburst of heavy selling that signaled the beginning of the big bear market in stocks. On October 24, 1929, the New York stock exchange, which over the preceding week has witnessed a crumbling of values, was suddenly deluged with liquidation. Sales on that day totaled 13,894,600 shares and the average loss of listed stocks was $10.80. The drop on the previous day was nearly twice as large, but sales for Oct. 23 amounted to little more than 6,000,000 shares, which in those delirious times was not regarded as an unusually large turnover.

Asserts Gas Consumption Cut by 350 Million Gallons

[Chicago Tribune Press Service.]

New York, Oct. 23.—About 350 million fewer gallons of gasoline were used by the motorists of the country during the first six months of 1932 than during the corresponding period of the preceding year, according to Owen B. Augspurger, president of the Automobile Club of New York, an affiliate of the American Automobile association. He based his figures on reports at national headquarters of the A. A. A., which show a 5 per cent decline in gasoline consumption from Jan. 1 to July 1 this year, as compared with 1931, when 7,117,874,233 gallons were used during the first six months.

HOME OWNERS' FRIEND

Inquiries must be accompanied by a stamped, self-addressed envelope. Answers of public interest will be published. Address letters to Home Owners' Friend, Chicago Tribune. Be sure and state all the facts. Answers are based on information which The Tribune believes correct, but beyond care in securing it The Tribune assumes no responsibility.

Not Taking Chance.

TO THE EDITOR: I am writing to ask if I am taking any chances in making interest payments direct to the party who holds the first mortgage on my home. Up to this time I have always made payments to the Peoples National Bank and Trust company, makers of this mortgage four years ago. The owner has requested me to forward payments direct to him instead of to the receiver of the bank. I suggested that the mortgage holder might meet me at the bank and have the money paid in the presence of the receiver. Kindly let me know if I am taking any risk in paying him direct.—W. K.

ANSWER: The majority of the loans made by banks are sold to investors and in your case, we assume the mortgage holder has in his possession all the papers including the trust deed, insurance policies, notes, etc. There is nothing unusual about paying direct to the holder of your mortgage. Just be sure the note you are paying is marked paid and cancelled at the time of payment. We assume you are certain that the present mortgage holder purchased your mortgage from the bank and that the trust deed provides for payment in this matter.

Duties of a Receiver.

TO THE EDITOR: Will you please give me an idea as to the duties of the receiver of a building which has gone through foreclosure?—C. H. E.

ANSWER: The duties of a receiver are to manage the property subject to the orders of the court. This usually includes collection of rent and the maintenance. The receiver is required to make a periodical accounting to the court. Unfortunately, where small properties are concerned, the amount of income just about pays the expenses of the receiver.

Threatened with Foreclosure.

TO THE EDITOR: We own a five room bungalow and are threatened with foreclosure. I have been out of work and my wife and four children and I have been living with my mother-in-law. The property is rented for $20 a month. There is no incumbrance on the property other than the first mortgage of $3,000. What I want to know is would it be better if I were living on the property at the time of foreclosure or not?—B. C.

ANSWER: Yes. The old saying, "Possession is nine points of the law," holds some truth. Be sure and have an attorney to represent you when you are ordered to appear before the court.

FRENCH MINISTER OF LABOR FINDS BUSINESS GAINING

[Copyright: 1932; By the New York Times.]

PARIS, Oct. 23.—Albert Dalimier, French minister of labor, speaking in the name of the government today at Toulouse, said that for some weeks there had been signs that the bottom of the depression had been reached and that business was on the upgrade.

The number of unemployed in France, he said, had fallen from 375,000 in March to 256,000 now. For the first time in two years, he asserted, there was activity in some key industries, like textiles. Returns from the turnover tax, which closely indicate the business situation, have increased and transportation figures showed improvement, he added.

"Without any exaggeration," Mr. Dalimier said, "we can begin to look forward to improved economic conditions. But France cannot cure her ills alone. We are linked and bound with every other people. No country can live alone. We must seek common recovery and common safety. If we are to win, it depends on the agreement, on the energy and on the disinterestedness of all sane peoples who seek the victory of wisdom over folly. It depends on mutual understanding and mutual effort."

PROPOSES PLAN OF ARBITRATION ON REALTY BONDS

[Chicago Tribune Press Service.]

New York, Oct. 23.—A plan for arbitration designed to foster rehabilitation of real estate mortgage bonds now in default or in process of reorganization was announced today by the American Arbitration association. The association reported that the plan had been undertaken at the insistence of members of protective committees, bankers, and individual bondholders.

Lucias R. Eastman, president of the body, explained that the arbitration service was intended to serve as mutual protection in various cities for the owners of defaulted bonds and reorganization committees and to work out "practicable and equitable rehabilitation programs."

"The service provides for coöperation of all interests to prevent extravagance, selfishness, and unnecessary delays in executing such programs," Mr. Eastman stated. "At present no recognized process equally satisfactory to all parties is available."

Forwardings of Cotton to Mills Show Increase

New York, Oct. 23.—Forwardings of American cotton to mills last week totaled 365,000 bales compared with 332,000 last year, says the New York Cotton Exchange service. The total for the season to date is 2,766,000 bales against 2,636,000 a year ago. Movement of American cotton into sight amounted to 678,000 bales last week, while exports volume was 221,000 bales.

LETTERS

On Behalf of Stockholders.

Financial Editor: I am glad that Auditor Edmund Walker has had nerve enough to speak up in behalf of sap stockholders. The so-called big financial shots, promoters and manipulators have been getting by with murder long enough.

It is high time the laws be enacted, compelling an auditor of a company with outside stockholders to reveal to said stockholders a complete report of his findings. Profit and loss statements and balance sheets should be published in detail and subscribed and sworn to by the officers and directors of the company.

It would be far better for a man and the world, no matter how big he thinks he is, to erect a good small company than to gobble up everything in sight, ruin millions of people and himself go down in history as a skunk. If our business leaders are not willing to protect the people in all these matters, then how in the name of common sense is government to be kept out of business? The C. P. A. degree should also mean more than a convenient handle to a racket.

EDMUND E. BERG,
Park Ridge, Ill.

Has a Job for Some Money.

Financial Editor: I note with some pleasure and yet with a lot of disgust what you say about the banks and their great surplus and their desire to loan money.

The writer wants to borrow about $6,000 on about a $14,000 proposition. He owns a $5,000 lot in the Beverly Hills section of this city, an exclusive section consisting of beautiful homes. He wants to erect on that lot a $9,000 or $10,000 home. He has talked to about a dozen banks and the best he can get is $4,000 at 7 per cent with prepayments of $2,000 in five years, leaving a $2,000 mortgage on a $14,000 structure, and I could not get that they say if I was not an old customer.

No wonder there is no business; why people are out of work and interest and principle notes are not paid.

It looks as though they don't know what to do with their money. Perhaps you can tell them. At any rate, I am ready at any time to borrow some of it and with real security.

F. M. K., Chicago.

World Farm Group Favors Action to Help Credits

ROME, Oct. 23.—(AP)—The International Institute of Agriculture at its closing session approved immediate close collaboration with the league of nations for relief of international farm credit conditions. The assembly, including delegates from 47 countries and colonies, left the form of coöperation to be decided by a committee.

New York Stocks of Cocoa Set a New High Record

New York warehouse stocks of cocoa on Oct. 21 totaled 602,000 bags, an increase of about 20,000 over the previous week and a new high record in the history of the New York cocoa exchange.

'POTATO QUEEN' OF ONEIDA HAS MAN SIZED JOB

Raises 60,000 Bushels on 1,500 Acre Farm.

BY PAUL POTTER.

The remnants of what was once the world's largest potato farm in the southeast corner of Oneida county, Wisconsin, and whose 18,000 acres could not be made to pay in days of comparatively high prices have been knit into an efficient 1,500 acre unit run successfully by Miss Lelah Stark, daughter of the founder of the project.

This year there was an average production of 250 bushels per acre on 240 acres, a total yield of 60,000 bushels of potatoes, all of which are certified under state inspection. This crop was grown in the same community where 50 to 70 bushels to the acre is considered a fairly good yield. That's why Miss Stark has become Wisconsin's "potato queen."

Eight years ago the farms of Leonard Stark, after whom the town of Starks was named, became the world's largest potato farm and covered more than 28 square miles. The land was not all cleared, however, and even today much of the area is in what is known as cutover or stump land.

Daughter Becomes Farmer.

A year later the tract was sold in foreclosure proceedings by Stark, a retired Chicago business man. He then repurchased much of the cleared area of the best lands.

When he died in December, 1927, two and one-half sections of it were left to his wife and daughter. The latter has continued to operate and manage the project by modern businesslike methods.

Potatoes comprise the only cash crop. No plowing is done on the fields after an area is once under cultivation. The rotation of clover and potatoes is a three year cycle. Clover is planted, the next year it is disced into the soil, even though it is high enough to cut for hay the second year. The third year provides the potato crop, stimulated with an application of 600 pounds of fertilizer to the acre.

New Chisel Type Plow Used.

A new type implement, called a chiseler, is used instead of plows. In addition to stirring up the soil, the row of chisel points dig ten to twelve inches into the soil. This breaks up the hardpan or tough layer of subsoil and permits the plant roots to reach down into the moisture holding portions of the land. A heavy tractor pulls the implement, covering about ten to twelve acres a day.

"Good land in good condition" is Miss Stark's thumb rule for high yields at low cost. Modern machinery for land preparation, planting, cultivation, spraying, and digging are considered necessities for efficient production. Not a fence remains on the farms except near the barns, where ten teams are kept.

The certified potatoes are sold usually for seed, thus commanding top prices. The farm is level and is about 1,700 feet above sea level, which is about a quarter mile higher than Chicago.

Northern "Spuds" Favored.

The northern location is another factor in potato production, especially for seed, Miss Stark explains. The climate forces the tuber production and is credited with putting more vitality into the crop to improve its value for seed. Only two varieties, "triumphs" and "cobblers," are grown and both are of the early type.

A large insulated storage house with a bin capacity of 45,000 bushels was built for the 18,000 acre farm and retained when the huge plan collapsed. In a corner of this warehouse can be found the proprietress, who makes the sales and pays the bills of a smaller yet better planned farm than the one her father visioned.

Throughout the north central portion of Wisconsin the typical sandy soils are used widely for potato production. In Langlade county, to the south of Oneida, is the farm of Charles W. Fish, who operates nearly 500 acres near Elcho. Seven mechanical diggers, followed by a hundred pickers, have completed one of the best harvests in the county. Five trucks were used to haul the potatoes to the warehouse in Elcho.

ROOT GLASS COMPANY AND OWENS ILLINOIS DEAL IS APPROVED

Toledo, O., Oct. 23.—(AP)—William E. Levis, president, today announced the Owens Illinois Glass company has acquired the Root Glass company of Terre Haute, Ind., with its three furnaces and machinery.

The board of directors of both companies have approved the purchase and Owens-Illinois has applied to the New York Stock exchange for permission to list 55,000 additional shares of its $25 par value common stock to be issued in connection with the acquisition, Levis said. The Terre Haute company has been in existence for 30 years and has specialized largely in the manufacture of beverage bottles.

In connection with the purchase, Owens-Illinois also issued the earnings report for the 12 months ended Sept. 30, 1932, showing net profit of $2,030,573, equal after preferred dividends to $1.63 a share on the 923,173 shares of common stock outstanding. This compares with $2,792,841 in the corresponding period last year, or $2.51 a common share.

NEW YORK WEEKLY CURB MARKET

Week ended October 22, 1932.

Total sales for week..... 662,525
Same week year ago..... 1,510,457
Total sales 1932 to date..... 50,369,000
Total sales 1931 to date..... 89,913,378

	Sales.	High.	Low.	Close.	Net chge.
Aero Sup B...	300	½	½	½	....
Ala P $7 pf..	40	75	73	73	– 2
Alum C Am...	2,150	57⅜	50¼	50¼	– 4⅜
Do pfd.....	100	52	51	51	– 3¼
Alum Goods..	1,000	8¾	8	8¾	– ¼
Alum L pfd...	200	35¼	35	35	....
Am Austin....	....	⅛	⅛	⅛	– ⅛
Am Beverage..	3,500	7⅞	5	5½	– 2
†Am Book....	20	62	55	55	–13
Am Cap pfd..	400	7¾	7½	7½+	¼
Am C P&LA...	200	29½	20⅝	20½	– ½
Do B.....	2,200	4½	4¼	4½	– ⅛
Am C Pwr A..	1,700	¼	¼	¼	....
Am Cyan B...	3,000	4¾	4	4	– ¼
†AD TNJcv pf	100	91½	90	90	+ ½
Am Dept St..	800	⅝	⅝	⅝	– ⅛
*Am E S pf n	1,100	3¼	2½	3¼	....
Am Equities..	600	3¼	3¼	3¼	....
Am & F P w..	1,800	0	5	5	....
Am Fndrs....	1,700	1¼	1¼	1⅛	– ⅛
Am G & E...	11,800	29½	27	27⅝	– 1
†Do pfd.....	100	86½	86½	86½+	1
Am Invest....	200	2⅝	2⅝	2⅝	– ⅛
Am L Mch....	25	12⅜	12⅜	12⅜+	⅜
Am L & T...	1,700	18½	17⅛	17⅛	– 1⅜
Am Mfg pfd..	100	48⅜	48⅜	48⅜	– ⅛
Am Marac....	200	⅛	⅛	⅛	....
Am Sup Pwr...	24,600	5½	4¾	4¾	– ⅛
Do 1st pr....	100	58¾	58¾	58¾	– 1¼
Do 2d pf.....	400	36¾	36	36¼	– ¼
Arc Rad Pr...	200	⅛	⅛	⅛	....
Ark Nat Gas..	500	2¾	2¼	2¼	– ⅛
Do A.....	5,000	2¼	1⅞	2	– ⅛
Do pfd.....	900	4¾	4½	4¾	....
Armstrong Ck.	200	5¼	5¼	5¼	....
As G & E....	100	2	2	2	– 1⅛
Do A.....	4,800	2¼	2	2⅛	– ⅛
Do pfd.....	30	15	13⅜	15	+ 2½
Do war.....	300	⅛	⅛	⅛	....
As Rayon.....	100	2⅜	2⅜	2⅜	+ ⅛
As Tel Ut....	200	1⅝	1⅝	1⅝	– ⅛
Atl Lobos pfd.	300	⅞	⅞	⅞	....
Atlas Corp....	8,300	7⅝	6¼	6⅜	– ⅛
Do pfd A....	900	35	34	34	– ¼
Do war.....	1,200	2¼	2⅛	2⅜	– ⅛
Axton Fish A.	400	56¼	55	56¼+	8¼
Aut Vot M....	100	2¼	2¼	2¼	– ⅛
B					
Babc & Wil...	50	34½	33	33	– ½
Bell T Can....	25	89½	89½	89½	– ½
Ben Ind Loan.	300	11½	11⅛	11⅛	– 1⅛
Blue Ridge....	2,400	3	2⅜	2⅜	– ⅛
Do cv pfd...	1,200	29½	29	29	– 1
Borne Scrym..	50	6½	6⅜	6½	....
Bras T & L..	1,100	8¾	8½	8⅝	– ⅛
Bridgpt Mach.	200	½	½	½	– ⅛
Brillo Mfg....	200	4½	4⅜	4⅜	– 4⅛
†BN&EP 1st p	100	87	87	87	+ 3
Bunk H & S..	25	21	21	21	+ 1
Burma Ltd....	300	1⅜	1⅜	1⅜	– ⅛
Butler Bros....	100	2½	2½	2½	– ⅜
Bwana M Kub	1,000	⅝	⅝	⅝	– ⅛
C					
Cab & W A....	200	⅛	⅛	⅛+	....
Do B.....	100	⅛	⅛	⅛	....
Cam Co vtc...	500	⅛	⅛	⅛	....
Can Marc W...	4,900	1⅜	1⅛	1⅛	– ⅛
Carib Syn....	400	⅛	⅛	⅛	....
Carrier Corp...	150	6¾	6¾	6¾	– ⅛
Celanese pfd..	125	52	51¾	52	+ 2⅜
Celluloid....	100	2	2	2	– 1⅛
Cen HG&E vtc	100	13½	13⅛	13½	....
Cen Pub S A..	900	1	⅞	⅞	....
Centrif Pf....	100	⅝	⅝	⅝	....
Cen St El....	5,000	3½	2¾	2⅞	....
Centrif Pf....	200	2½	2½	2½	– ⅛
Chesebro.....	100	79	79	79	+ 2½
Cit Service....	28,500	3⅜	3⅛	3¼	– ⅛
Do pfd.....	500	20	19	19	– 2⅜
Do 7% pfd.	50	25	25	25	– 1
Do 6% pfd.	50	21	21	21	– 1
Claude N Lts.	600	1	⅞	⅞	....
Cleve El Ill...	100	29	29	29	+ 1
Colon Oil	200	⅝	⅝	⅝	– ⅛
*ColG&E cv pf	100	85	84½	85	+ 1¼
Col O&G vtc..	500	1⅛	1⅛	1⅛	– ⅛
Colum Pic ..	100	9⅝	9⅝	9⅝	– 1⅛
Conw Edis ..	700	73½	71	72½	+ 1⅛
Comw&S war.	7,200	⅛	⅛	⅛	....
Comstk Tun ..	100	⅛	⅛	⅛	....
ConsG&EBalt..	900	66½	62	65	....
Cons G Ut A..	100	1½	1½	1½	– ⅛
†Cons Royalty.	600	1⅜	1	1	– ⅛
Cont Sec	200	1¾	1¾	1¾	....
Cont Sh cv pf	300	1	⅞	1	....
Coop-B pf ww	100	5¾	5¾	5¾+	½
Cord Corp ..	1,900	4½	4½	4½	– ⅜
Courtauld	200	5¾	5¾	5¾	....
Creole Pet....	3,000	2¾	2½	2½	....
Cresson Gold..	100	½	½	½	....
Crocker Wh ..	1,200	5½	5	5	– ⅜
Crn C Intl A	300	3⅛	3	3¼+	⅛
Cusi Mexicana.	400	¼	¼	¼	– ⅛
D					
Deere & Co ..	3,300	12¼	9¼	10½+	¼
De Forest	200	½	½	½	....
Detroit Airc..	1,600	⅛	⅛	⅛	....
Driver-Harris..	400	5½	5½	5½+	½
Dubilier Con ..	600	⅝	⅝	⅝	– ⅛
Duke Pow ...	200	53⅛	50	53	– 1
E					
East G & F..	200	7	6¾	6¾	– ⅛
East Sta Pow	200	3	3	3	....
East Ut A cv	400	4¾	4	4	– ⅛
Ed Elec Bos.	60	180	178	180	+ 9¾
Eisler Elec ..	3,900	1¾	1½	1⅝	– ⅛
El Bond & S..	27,300	28½	22¾	23⅜	– 2½
Do pfd.....	1,000	40⅜	40¼	40½	– 3
Do 5 pfd....	600	42¾	41¼	41½	– 1
El Pow As ..	100	5½	5½	5½	– ⅛
Do A	500	6	5¾	5¾	– ⅛
ElP&O opt w	100	3½	3½	3½	– ⅛

	Sales.	High.	Low.	Close.	Net chge.
Elect Sh pf..	300	45	44¾	44½	– 2¾
EG&F 6½% p	25	16	16	16	....
Do 5% pfd..	150	20	19¾	19¾	– ⅛
Do 7% pfd..	300	17½	15	15	– 3½
Evans Wallo..	100	⅛	⅛	⅛	....
Excello A&T..	200	3¾	3¼	3¾+	⅛
F					
Fairc Av A..	300	1½	1¼	1½	– ⅛
Fansteel	100	1⅜	1⅜	1⅜	– ⅛
Fedor Cap	100	⅜	⅜	⅜	....
Feder Mot ..	2,900	17⅜	16½	17⅛+	⅛
Fidel pr new..	200	6	5¾	5¾	– ⅛
†Fir N S 1st p	420	108⅛	106	108	+ 1⅛
FlaP&L 7% p	25	35⅝	35⅝	35¾+	⅛
Flak Rub new	4,700	2⅜	2	2	– ⅛
Do pfd new	1,600	24⅛	20½	22	+ 1⅛
Ford M Can A	1,300	7¼	6¾	7	– ⅛
Ford M Ltd..	13,700	4¼	3¾	3¾	– ⅛
G					
Gen Alloys ..	800	1¼	1	1¼	....
Gen Aviation..	400	3	2⅞	3	....
Gen El Ltd rct	200	6⅝	6⅜	6⅝	– ⅛
GenG&E cvpfB	600	15	13⅜	15	+ 2¼
Gen Pub S pf	120	38¼	38	38	– ⅛
Gen T & ev pf	100	⅞	⅞	⅞	....
Georgia Pw pf	150	48⅜	45¾	45¾	– 1⅜
Gilbert Alum..	1,000	12½	10¼	12⅛	– ⅛
Globe Underwr	300	3½	3½	3½	....
Gold S Elec..	16,400	⅞	⅝	⅝	– ⅛
Goldm Sachs..	6,600	3	2⅞	3	....
Gt Alt & P pf	90	145	140	141	+ 4½
Greenf T & B	100	2½	1¾	1¾	– ⅛
Greyh Lines..	100	7½	7½	7½	– ⅛
Gulf Oil Pa ..	3,100	30½	28⅝	28⅝	– 2⅛
H					
Hamlt G vtc	400	¼	¼	¼	....
Hap Can St A	200	⅛	⅛	⅛	....
Hecla Min ..	400	3⅜	3	3	– ⅛
Herd Chem....	100	9	9	9	+ 3
Hir Walker ..	450	5⅝	5⅜	5⅝	....
Do pfd.....	200	9¾	6½	6½	....
Holling Gold..	100	1⅛	1⅛	1⅛	....
Hud Bay M&S	1,300	3	2¾	2¾	– ⅛
Humble Oil....	100	40	40	40	+ ⅞
Hurl Del pf..	300	20	20	20	– ½
Hydro El Sec.	400	6	5⅝	6	+ ⅛
Hyrrade Fd..	100	2	2	2	– ⅛
I					
Ill P & L 96pf.	50	38	38	38	– 1½
Imp Oil Can..	1,600	8¾	8¼	8¼	– ⅛
Imp Tob new..	100	8¾	8¾	8¾	....
Ind Ter Ill A..	1,500	3⅛	3⅛	3⅛	....
Do B.....	200	2½	2½	2½	– ⅛
Insurance Sec	1,400	1¼	1⅛	1⅛	– ⅛
Interconn Pet.	600	⅛	⅛	⅛	....
Int Hold....	100	1¼	1¼	1¼	....
Internat Petrol	1,700	10⅝	9⅝	10	....
Inter Sup Pow	1,500	13⅜	12¾	12⅞	– ⅛
Inter Ut B..	4,800	1⅛	1	1	– ⅛
Do war.....	100	⅛	⅛	⅛	....
Investors Equit.	300	½	½	½	....
Do pf ctf....	200	2	2	2	– ⅛
Nat P&L8 pf.	900	67¾	65½	67¾	– 1½
Nat Rub Mch	600	3¼	1½	3¼	+ 1⅛
Nat Service..	100	⅛	⅛	⅛	....
Nat Sil war..	200	2¼	2	2⅛	+ 1⅛
Nev Cal El....	10	15	15	15	– 10
New EmrPrpf	150	52	51½	51¾	+ 2¾
N J Zinc.....	100	31¾	31½	31½	– ⅛
N Mex&Ariz..	400	⅛	⅛	⅛	....
Newmont Min	1,300	15½	14	15½	+ ½
*N YHondRos	100	10	10	10	– ⅝

	Sales.	High.	Low.	Close.	Net chge.
N Y Shipb Fd	200	2½	2½	2½	....
N Y Transit..	150	114⅛	113⅜	113⅝	– ⅜
Niag H Pw..	3,267	15¼	14¼	14⅝	– ⅛
Niag H A war.	733	⅛	⅛	⅛	....
Nipissing Min.	700	1	1	1	....
Noma Elec....	200	2	1¾	1¾	– ⅛
NthmWar cv p	100	31½	31½	31½	– 3½
O					
Ohio Cop	2,400	⅛	⅛	⅛	....
OutbrdMot A	600	1⅜	1⅜	1⅜	....
Do B.....	100	⅝	⅝	⅝	....
P					
PacG&Elst pf.	600	24⅜	24	24¼	– ⅛
PacGTur Cp....	2,100	5¼	4⅞	5⅛	+ ⅛
Pac WestOil....	100	5¾	5¾	5¾	....
Pan-A Airwys.	100	23⅜	23⅜	23⅜	– ⅛
Parke Dav....	400	16¼	16	16	+ ⅛
†Parker Pen..	100	3½	3¼	3¼	– ⅛
Park Rust-Pr.	50	28½	28½	28½	+ ½
Pennroad	15,400	2¼	1⅞	1⅞	– ⅛
Pe Mex Fuel..	200	3⅜	3⅛	3⅛	– ⅛
Penn Salt....	100	32½	32½	32½	– 1½
Pe Wtr&Pw...	100	50¼	50¼	50¼	+ ¼
PhilMor Cons.	700	3	2⅝	3	+ ⅛
Phoenix Sec..	100	19	19	19	– ½
Do pfd.....	400	11⅞	10½	10⅝	– ⅜
Pilot Radio A.	800	2½	2	2	– ⅛
Pioneer Gld...	4,600	4¼	4	4	....
Pitney Bowes.	1,400	4	3¾	3¾	– ⅛
Pitts Pr&Lt..	100	25	25	25	– 3
Pitts Lake E...	50	40	40	40	– 7½
Pitts Pl Gl....	500	14⅜	13⅞	14	– ⅛
Pratt & Lam...	100	12	12	12	– ⅛
Premier Gld..	1,500	⅛	⅛	⅛	....
Pruden Inv....	800	4½	4	4½	– ⅛
Pub Ut Hld....	100	⅛	⅛	⅛	....
Do k w.....	1,200	1	⅞	⅞	....
PurdGr 5s pf.	20	45¾	45¾	45¾	+ ¾
do gs pf....	30	29	28	28	+ 2
Pure Oil pf..	20	59	58	58	+ 2
Pyrene	800	2¼	2¼	2¼	....
Q					
Quaker Oats...	10	80¼	80¼	80¼	+ 3¼
R					
Railroad Sh....	200	⅝	⅝	⅝	....
Ray&L Secs...	50	9½	9¼	9¼	– 1¼
Rainbw LumB	600	2	2	2	....
Reliable Stra..	100	1½	1¼	1½	....
Reliantint A..	600	2¼	2	2	....
Repub Gas....	300	⅜	⅜	⅜	+ ⅛
Reynolds In....	100	3¾	3¾	3¾	– ⅛
Roan A Co....	100	6¾	6¾	6¾	....
Ruberoid	100	18⅝	18⅝	18⅝	– 2½
Ryerson & Son	100	7	7	7	....
S					
SafeC

WALL ST. AWAITS BOARD ACTIONS ON DIVIDENDS

U. S. Steel Pfd. Stock Eyed by Traders.

[Continued from page 25, column 8.]

preferred dividend that admittedly was not earned in the three months ended Sept. 20—but which "may" be earned in the present quarter—and the speculative community is looking forward to the announcement with no little trepidation.

An Unbroken Record.

The shares, regarded as a premier industrial investment medium, have an unbroken dividend paying record and reduction or omission would undoubtedly have noisy repercussions in the market generally. The directors at their meeting last July warned that future payments must be justified by earnings, but just how liberally this pronouncement may be interpreted in view of the company's improved standing remains to be seen.

So highly is the matter regarded that some brokers are saying they might as well close up shop for the next two or three days for all the business they will do until a decision is made, judging by the way the approach of the meeting has kept speculators out of the market in the past.

Consolidated Gas Meeting.

The Consolidated Gas board will meet later in the week to act on its common dividend and beyond that loom the meetings of the General Motors corporation and the American Telephone company, all fraught with possibilities of making or breaking a market growing more and more wobbly as the days go by. The street, of course, is hoping for surprises from some quarter of the group, but until the cloud begins to lift unbiased observers fear business is going to languish.

Of nearby meetings second in importance to the "big four" mentioned there is no end. Among others scheduled between now and the end of the month are those of Diamond Match, Coca Cola, Reynolds Metals, Deere preferred, Norfolk and Western, Sun Oil, Freeport Texas, Hudson Manhattan, American Tobacco, United Gas Improvement, Ingersoll Rand, Kroger Grocery and American Home Products. Naturally not much bullish incentive is expected from any of them.

So obsessed has the market been with the specter of the array—and kindred impending gauges on the progress of the so-called recovery movement—that it has felt constrained to pass up a number of developments of more than passing importance to the constructive side during the last week. Among these were the improved carloadings figures, culminating in the Saturday report showing the biggest weekly gain of the year; a cut in the price of steel rails counted upon to stimulate buying and news of improving conditions in more than one respect in the oil and gasoline market.

INVESTORS' GUIDE

Inquiries must bear the signature and address of writer. Answers of public interest will be published; those not of general interest will be mailed if stamped, self-addressed envelope is inclosed. Address letters to Investors' Guide. Answers are based upon information which The Tribune believes correct, but beyond care in securing it The Tribune assumes no responsibility.

Monday, October 24, 1932.

[Copyright: 1932: By The Chicago Tribune.]

Columbus Mutual Life Insurance.

Will you kindly give my a brief statement on the condition of Columbus Mutual Life Insurance company, in which I hold policies? I would like to purchase a paid up annuity policy in a strong company.—C. L. S.

Columbus Mutual Life Insurance company was incorporated in 1907. It writes life, health, and accident insurance.

Growth has been rapid. Insurance in force at the close of 1931 was $139,545,000, against $137,073,000 on Dec. 31, 1930; $28,063,000 on Dec. 31, 1920, and $336,000 on Dec. 31, 1908.

Stockholders' returns are limited to 10 per cent of the par value of their stock.

Policyholders' surplus is sufficient and the reserve basis is strong. Expenses are low and the mortality rate is favorable.

Income in 1931 was $6,621,000 and disbursements, including $824,000 dividends to policyholders, were $4,568,000.

Admitted assets on Dec. 31, 1931, totaled $21,004,000. Of these 5 per cent was in real estate, 70 per cent in mortgage loans, 17 per cent in policy loans, 3 per cent in bonds [market values] and 1 per cent in cash.

Of the $14,768,000 of mortgages, $2,452,000 are on farm properties.

Of the $554,000 of bonds, obligations of the United States government total $11,000 and those of states, municipalities, etc., $226,000.

The company's reputation is excellent.

San Antonio Public Service.

I shall appreciate a report on San Antonio Public Service 6s, due 1952.—G. E. M.

San Antonio Public Service company is controlled by American Light and Traction company, a subsidiary of United Light and Power company. It furnishes electricity, gas and water to San Antonio, Tex., and electricity to neighboring communities.

Gross revenues for 1931 were $8,458,000, against $9,106,000 for 1930; $9,123,000 for 1929, and $8,081,000 for 1928. Fixed charges were earned 1.38 times in 1931, 1.98 times in 1930, 2.90 times in 1929 and 2.26 times in 1928.

On Dec. 31, 1931, current assets were $1,169,000 and current liabilities were $1,785,000. Notes payable were $707,000, against $4,508,000 the year before. During 1931 funded debt increased $3,500,000 to $18,518,000.

The $5,550,000 first 6s, due 1952, and the $11,000,000 first 5s, due 1958, are secured equally by a first mortgage on all properties subject to $1,968,000 prior liens.

The bonds are a business man's investment.

NEW YORK WEEKLY STOCK MARKET

Week ended October 22, 1932.

Total sales for week.....5,669,393
Same week year ago.....9,104,816

Total sales 1932 to date.....374,719,402
Total sales 1931 to date.....481,418,386

BOND OFFERINGS SMALL, BUT ALL ARE HIGH GRADE

2 Utility, 6 Municipal Issues Sold in New York.

[Chicago Tribune Press Service.]

New York, Oct. 22.—The volume of new bond financing continued light last week, amounting to $10,735,000, compared with $13,880,000 the previous week. However, the individual issues marketed this week were uniformly high grade, so that most of them were placed quickly. During the corresponding week last year new financing consisted of a single issue of 20 million dollars New York City 4½ per cent revenue bills and corporate stock notes.

The principal piece of new financing this week was that of $4,000,000 Eastern Utility associates 5 per cent notes, due 1935, with the only other new utility financing consisting of an issue of $800,000 Sierra Pacific Power company 5½s, due 1957.

The balance on the week's new financing comprised six issues of municipal bonds and notes, including one state issue, that of $1,000,000 State of Mississippi long term bonds offered on a 6 per cent basis.

Until the general bond market assumes a stronger tone it is expected that new corporation financing will be limited, and about the only such financing now under consideration is for public utility companies. No definite plans have yet been announced in connection with the forthcoming financing for the Toledo Edison company.

Offerings of bonds in the New York market by groups for this and last week follow:

	This week.	Last week.
Public utility	$ 4,500,000	$ 1,700,000
State and municipal	3,035,000	148,000
Foreign	.....	4,032,000
Total	$10,735,000	$12,880,000

TO THE HOLDERS OF

Westvaco Chlorine Products Corporation

Ten Year Five and One-Half Per Cent. Sinking Fund Gold Debentures due March 1, 1937

NOTICE IS HEREBY GIVEN as provided in the Trust Agreement dated as of March 1, 1927 between Westvaco Chlorine Products Corporation and Guaranty Trust Company of New York of the Fifty-eight Thousand Five Hundred Dollars ($58,500.) principal amount of Westvaco Chlorine Products Corporation Ten Year Five and One-Half Per Cent. Sinking Fund Gold Debentures due March 1, 1937, issued under said Trust Agreement, bearing the following numbers, have been drawn by lot by the Trustee for redemption for account of the Sinking Fund and will be paid and redeemed on November 1, 1932 at 103% of their principal amount and accrued interest thereon to that date:

Debentures at $1,000 principal amount each

M-8	514	904	1391	1647	1723	2154			
16	517	1000	1392	1649	1747	2215			
127	707	1015	1393	1661	1898	2279			
159	710	1049	1472	1682	1941	2325			
169	718	1139	1512	1705	1972	2339			
184	838	1182	1527	1717	2000	2340			
284	858	1282	1557	1718	2090	2450			
431	859	1303	1587	1719	2092				

Debentures at $500 principal amount each

D-1	31	43	47	89					

Holders of the above Debentures should present and surrender them for payment and redemption as aforesaid on or after November 15, 1932 with the March 1, 1933 and subsequent coupons attached, at the Trust Department of Guaranty Trust Company of New York, 140 Broadway, New York, N. Y., or at the principal office of Continental Illinois National Bank and Trust Company of Chicago, Chicago, Illinois. On November 15, 1932 interest on the above Debentures shall cease and the coupons maturing after that date shall be null and void.

WESTVACO CHLORINE PRODUCTS CORPORATION
By W. B. THOM, President.

Dated, New York, N. Y., October 24, 1932.

NOTICE OF CLOSE OF DEPOSITS.

Deposits of bonds on the following issues will close on the dates appearing after the issues:

The Engineering Building, Chicago, Illinois, November 1, 1932.
Murray Hill Apartments, New York City, November 2, 1932.
Savoy Plaza Hotel, New York City, November 15, 1932.

After those dates bonds of these issues will not be accepted for deposit by the depositaries except in compliance with reasonable rules in the Deposit Agreement in 4 of Article 1 of the Committee, among other things, to extend or reopen the period of deposits upon such terms and conditions as the Committee may direct. Depositaries are Chicago Title and Trust Companies, 69 West Washington Street, Chicago, Illinois; City Bank Farmers Trust Company, 22 William Street, New York, successor to Bank of America, N. A. & S. A., and Irving Trust Company, 60 Broadway, New York. Depositaries for the Franklin Street, Boston, Massachusetts Guarantee Deposit Trust Co. The Atlantic National Bank of Boston.

Copies of reorganization on the above properties have been allowed by the Committee and can be obtained from any of the depositaries or from the Secretary, Mr. PIKE, 111 West Monroe Street, Chicago, Illinois.

Depositors who desire to dissent to the plan of reorganization must have in the hands of the depositaries with whom their bonds are deposited (1) a written notice of dissent, (2) a remittance for the Committee's expenses, and (3) a certificate of deposit duly endorsed by the depositary, guaranteeing the genuineness of the endorsement and signature, all prior to the close of business on the respective dates appearing in the respective issues; otherwise depositors will be deemed to have assented to the plan of reorganization.

The Engineering Building, Chicago, Illinois, October 27, 1932.
Murray Hill Apartments, New York City, October 27, 1932.
Savoy Plaza Hotel, New York City, November 8, 1932.

Committee for the Protection of Holders of First Mortgage Bonds, Issued Through the American Bond and Mortgage Company.

By CRAIG B. HAZLEWOOD, Chairman.

WE INVITE

inquiry regarding facilities, service, rates, and securities of the Associated Gas and Electric System, a major utility serving 1 in 27 electric customers in the United States and its possessions.

Associated Gas and Electric Company

61 Broadway, New York City

OIL COMPANIES LOOK WITH FAVOR ON JOB DIVISION

[Chicago Tribune Press Service.]

New York, Oct. 23.—Responses to a letter sent out recently by Amos L. Beaty, president of the American Petroleum Institute, indicate a widespread acceptance among the larger oil companies of the suggestion that a 48 hour week be adopted as a permanent policy and that a temporary 40 hour week program be put into effect as a means of increasing employment.

According to an announcement by the institute, oil companies have found that reducing the daily and weekly hours of labor so as to distribute employment among a greater number does not increase labor costs. The results have also generally been satisfactory otherwise. Directors of the institute have indorsed the share-the-work movement, which Walter C. Teagle, president of the Standard Oil Company of New Jersey, is directing.

Letters suggesting that the program of a shorter week be adopted were sent to more than 600 companies representing the producing, refining and marketing branches of the oil industry. A considerable number of smaller companies, the institute announcement said, indicated in their replies that in spite of curtailment they have retained all old employes, in some instances assigning them to odd jobs and repair work.

BOARD OF TRADE WEEKLY STOCKS

	Sales.	Hgh.	Low.	Clse.	Prev. Clse.	Hgh.	Low.
All-Mills cm.	100	4¼	4¼	4¼	3⅝	5	3
Arm of Il A.	700	1⅝	1⅝	1⅝	1⅝	2⅝	⅝
Do B	450	1	1	1	⅞	1⅝	⅝
Elec Bd & Sh.	14,065	23⅝	23⅛	23⅝	23⅝	48	5½
Gt Am Tnk.	200	17	16	17	16⅝	34½	10
Nat B Has.	900	2	1⅝	1⅝	2	2¼	1⅝
Std Oil Ind.	5,915	22⅜	20⅝	22¼	20⅝	25	12¼
Studebaker	900	8¼	8¼	8	6⅛	18¼	2¾
Tr & Oil Sh B	50	3.10	3.10	3.10	....	4¼	3

Total shares, 23,280.

BONDS.

Board of Trade Sale.

Dep. 5s.	$5,800	41⅛	41	41	41⅛	85½	32

Philadelphia Hosiery Mills Run at Capacity

It is reported that leading manufacturers of full fashioned hosiery in the Philadelphia district are operating at full capacity, partly in response to anticipated holiday orders.

BUSINESS SESSIONS TODAY

CONVENTIONS.

Illinois Manufacturers' Cost Assn.....La Salle
Lamson company.....Bismarck
Lumber Mfrs.' Assn. (and luncheon).....Congress
A. Nash company.....Great Northern
Sternberg Motors, Inc.....Windermere
Vending Machine Operators.....Great Northern

LUNCHEONS.

Automotive Booster club.....Auditorium
Assn. of Mfrs.' Representatives.....Palmer House
Automobile Supts. Assn.....Great Northern
Golf Professionals.....Sherman
Junior Association of Commerce.....Bismarck
Plumbers and Steam Fitters.....Bismarck

EVENING EVENTS.

Chicago Drug club.....La Salle
Electric Research Products.....Great Northern
Western and Northwestern Porters' association.....Congress

[Compiled by the convention bureau of the Chicago Association of Commerce, to which please send any additions or corrections.]

BANK OFFICIAL

With commercial leasing experience can make permanent, profitable connection with old established commercial bankers. Give full particulars as to experience. Confidential. Address O S 61, Tribune

WHEAT MARKET GIVES NO CLEW TO PRICE TREND

Crop News Ignored; Range Remains Narrow.

BY CHARLES MICHAELS.

The wheat market is regarded as having reached the stage in a business depression where the trade has no definite idea as to the trend in the immediate future. At the same time operators would not be surprised if there were sharp advances or declines, but a feeling prevails that it will take new and startling developments to get the market out of the rut.

Routine news on the supply and demand position of wheat the world over has been utterly ignored by the trade for many weeks, and this condition is expected to continue. The refusal of the market to respond to either bullish or bearish conditions suggests to the closest observers that something that may be regarded as foreign to grain will supply the incentive to start prices moving either up or down.

Grain Trade in Chaos.

Those who have made a study of the world's wheat situation during the last few years, and especially of late, assert that the present chaotic condition is due in large measure to efforts on the part of politicians to offset the law of supply and demand.

According to a London press report last week Montagu Norman, governor of the Bank of England, in discussing the world's situation, said it was now beyond the control of any man, government, or country, due to the failure of governments to coöperate. This view was taken by the trade as applying especially to the prevailing condition in grains. On one hand the farmer has an immense amount of wheat for sale, while hunger is reported in the cities. North America had a tremendous amount of wheat for export and Europe needs hundreds of millions of bushels of the grain.

The world's movement of wheat, as the trade sees it, has backed up due to political interference to the point where the producer and consumer alike are feeling the effect. Each country is regarded as having sought to secure a slight advantage for its producers with the result that only confusion exists, and the farmer is unable to secure the cost of production anywhere in the world.

Wheat Has Narrow Range.

During the last week wheat prices in Chicago had a range of only 1⅛@1½c and in the past two weeks around 2c and the Winnipeg market held within even smaller limits, the latter being affected to a large extent by so-called "pegging" operations. How long the market will remain in a rut the trade is unable to determine, as the whole trouble is regarded as due to government interference with supply and demand rather than any breakdown in the efficiency of the marketing machinery of the world's grain trade.

Closing prices on wheat futures in the Chicago market Saturday were the same as the previous week with December at 48¼@48⅜c; May, 53⅝@53⅞c and July, 55c. Range of prices follows:

	December.	May.	July.
Monday	47⅞-48⅜	53⅜-54¼	54½-55¼
Tuesday	48¼-49⅛	53¾-54½	54½-56
Wednesday	48½-49⅛	53¾-54¾	55 -56
Thursday	47⅞-48⅛	53⅜-54⅛	54½-55⅜
Friday	48 -49	53⅝-54⅜	54½-55⅜
Saturday	48⅛-48⅝	53⅝-54⅛	54¾-55⅛
For week	47⅞-49⅛	53⅜-54¾	54½-56
Prev. week	47⅞-50	53⅜-55⅜	54½-56⅛
Last year	51⅞-57	55⅝-61⅝	59⅞-67
2 years ago	77⅞-81⅝	81⅝-85⅜	83⅝-86⅞
Season	47⅞-66⅞	53⅜-64⅞	54⅜-67⅛
1931	44⅝-69	48⅝-61⅞	49 -54⅞

Foreign Demand for Corn.

Foreign demand for American corn has assumed sufficient proportions to act as a cushion against any material decline in prices at the present time. Whether the United States can maintain its present advantage in the world's trade is regarded by the trade as open to argument. It is regarded as certain, however, that any material advance would result not only in blocking the outlet abroad but also in increasing the movement from the interior.

As near as could be determined Chicago handlers sold over 2,000,000 bu cash corn to the export and domestic trade during the past week. Yet futures held within a range of ¾@1c during that period, with good support appearing on the breaks and pressure increasing on the advances. As is the case in wheat the price level is regarded as abnormally low, based on supply and demand, and the same factors which have resulted in blocking the movement back to the farmers door also applies to corn.

While the corn trade is somewhat freer of government interference than wheat there is still believed to be considerable room for improvement.

Corn closed the week with net losses of ⅝@¾c as compared with the preceding week with December Saturday finishing at 25⅝c; May, 30¼c, and July, 32@32⅛c, all deliveries being within a fraction of a cent of the inside price on the crop which was established earlier in the week. Range of prices follow:

	December.	May.	July.
Monday	25½-26⅛	30½-31¼	32 -32⅝
Tuesday	25⅝-26⅛	30½-31⅛	32 -32½
Wednesday	25⅝-26	30½-30⅞	32¼-32½
Thursday	25⅝-25⅞	30⅛-30⅝	31⅞-32¼
Friday	25¼-25⅞	30¼-30⅝	32 -32¼
Saturday	25½-25⅞	30⅛-30⅝	31⅞-32⅛
For week	25¼-26⅛	30⅛-31¼	31⅞-32⅝
Prev. week	25⅝-27⅛	30⅜-32⅛	32½-33⅝
Last year	35⅝-38⅜	40 -43⅝	41⅝-45
Two years ago	76⅝-80	81⅝-84⅞	82 -85⅞
Season	25¼-39⅜	30¼-40⅛	31⅞-34⅞
1931	32⅝-56⅞	36⅝-49	38⅝-45

Need Better Oats Demand.

A better domestic consumptive demand for oats is regarded as necessary to get the market out of the rut in which it has been for a number of weeks. Stocks at terminals are ample for all immediate needs and the market has been fluctuating within narrow limits awaiting a change in the general situation. The close Saturday was ⅛@¼c higher than the previous week with December at 15⅞c and May at 18⅜c. Range of prices follows:

	December.	May.
Monday	15½-15⅝	18⅛-18⅜
Tuesday	15⅝-15⅞	18⅜-18⅝
Wednesday	15⅝-16	18⅜-18½
Thursday	15⅝-15⅞	18⅜-18½
Friday	15⅝-16	18⅜-18⅝
Saturday	15⅝-16	18⅜-18⅝
For week	15½-16	18⅛-18⅝
Previous week	15½-16⅛	18⅛-19
Last year	22⅝-24⅝	25⅛-26⅞
Two years ago	36⅝-37⅝	39⅜-40⅜
Season	15⅝-25⅞	18⅛-23⅛
1931	20⅛-34⅞	23 -29

There has been practically no export business in American rye so far this crop year.

NEW YORK WEEKLY BOND MARKET

Week ended October 22, 1932.

Total sales for week .... $42,468,000 — Total sales 1932 to date .. $2,515,471,000
Same week year ago .... 69,990,000 — Total sales 1931 to date .. 2,425,941,000

U. S. GOVERNMENT BONDS.

No. thous.		High.	Low.	Close.	Net chge.
683	U S Liberty 3½s '32-'47	101.25	101.18	101.22	....
290	do 1st 4¼s '32-'47	102.19	102.10	102.12—	.8
357	do 4th 4¼s '33-'38	103.24	103.14	103.16—	.2
18	do 4th 4¼s reg '33-'38	103.16	103.15	103.15—	.1
514	do treasury 4¼s '47-'52	108	107.16	107.17—	.10
999	do treasury 4s '44-'54	104.16	104	104.9 —	.9
466	do treasury 3¾s '46-'56	102.25	102.12	102.15	
362	do treasury 3⅜s'40-'43Jn	101.8	100.27	101.5 +	.8
87	do treasury 3⅜s '43-'47	100.26	100.18	100.20—	.4
374	do treasury 3⅜s'41-'43Mr	101.6	100.26	101.2 +	.6
992	do treasury 3⅛s '46-49	98.7	97.22	97.22—	.3
100	do treasury 3⅛s rg'46-'49	97.28	97.28	97.28	
629	do treasury 3s '51-'55	96.22	96.3	96.4 —	.1

DOMESTIC.

FOREIGN.

No. thous.		High.	Low.	Close.	Net chge.
43	Abitib P&P 5s'53	19	17⅞	17⅞—	1⅛
11	Adriatic El 7s'52	91⅝	91	91	....
10	Agr B Col 6s '47	32⅞	32⅞	32⅞—	7⅛
5	do 6s '48	34	33	33 —	4
8	Akershus 5s '63	74	73	73⅛—	⅜
12	Alp M Stl 7s '55	48	47⅛	47⅛+	⅜
1	Antioq 7s '45A	10⅛	10⅛	10⅛+	⅛
3	do 7s '45 B	10⅛	10⅛	10⅛—	⅛
1	do 7s '45 C	10½	10½	10½—	⅜
12	do 7s '45 D	10⅛	10⅛	10⅛	....
4	do 1st 7s '57	10	9⅞	9⅞—	⅛
7	do 2d 7s '57	10⅛	10	10	....
20	do 3d 7s '57	10⅛	10	10 —	⅛

WEEKLY CHICAGO CURB STOCKS

	Sales.	High.	Low.	Close.	Net chge.
Can Marconi	400	1⅛	1⅛	1⅛	...
Chi Riv & Mch	540	4⅜	3⅝	3⅝+	⅛
Corp Trust Sh.	250	1.83	1.82	1.83—	.10
Do acc ser	3,000	1.75	1.63	1.71+	.2
Do series AA	710	1.72	1.60	1.62—	.8
De Forest	10	⅛	⅛	⅛—	⅛
Ford, Ltd	800	4¼	3⅞	3⅞—	¼
Hofer Brz el A	110	10	10	10 —	⅛
Ill Art I I pt pf	50	3	3	3 +	⅛
Intl Rustl Iron	1,000	.23	.22	.22+	.2
Insull Util I L	200	1/16	1/16	1/16	...
Midw Food Prd	400	1½	1	1 —	⅛
Nat-Wide Sec	20	8⅛	8⅛	8⅛	...
N Am Tr S '55	1,700	1.90	1.79	1.82—	.7
Do 1956	1,400	1.95	1.85	1.90+	.8
Prima Co	750	11⅛	11⅛	11⅛	...
Stand Oil Ind	193	21⅝	21	21⅝+	1
Do Ky	400	11⅛	11⅛	11⅛+	⅛
Trus Sys Disct.	242	25	24⅞	25 —	21

Total sales week ending Oct. 22, 12,200.

CORPORATION EARNINGS

SAN JOAQUIN LIGHT.

San Joaquin Light and Power corporation, subsidiary of Pacific Gas and Electric company, in the eight months ended Aug. 31, 1932, had net income of $815,397, after all charges, comparing with $1,630,369 in the like 1931 period.

Balance sheet as of Aug. 31 last shows current assets of $3,482,164, an increase of $131,204 over the like date a year ago, while $198,417 as compared with Aug. 31 of last year.

U. S. HOFFMAN.

U. S. Hoffman Machinery corporation and subsidiaries reported for the September quarter net loss of $236,272, after charges, as against net loss of $235,852 in the preceding three months and net loss of $140,215 in the September, 1931, quarter.

Nine months' net loss aggregated $698,513, as compared with $234,151 in the first nine months of last year.

Consolidated balance sheet as of Sept. 30 shows total assets of $5,792,713, against $7,059,077 a year previous, and earned surplus of $817,246, against $1,915,070. Current assets amounted to $3,665,390, including cash of $701,117, as against current liabilities of $271,030.

WARREN BROS.

Consolidated net profit of Warren Bros. company and wholly owned subsidiaries for the eight months ended Aug. 31, was $200,041 after charges, taxes, losses on sales of capital assets and securities, and adjustments affecting prior years, as against $964,474 in the like period a year ago. Earnings for the eight months include interest accrued on the Cuban notes but not paid because not due until June 30, 1933, and also discount on the company's debentures purchased for retirement.

CHICAGO WEEKLY STOCK MARKET

Week ended October 22, 1932.

Total sales for week .... 140,000 — Total sales 1932 to date 13,969,000
Same week year ago .... 367,000 — Total sales 1931 to date 29,266,200

Div. yield. pct.	1932 High.	1932 Low.	Description.	Sales.	High.	Low.	Close.	Net chge.	Close year ago
9.1	31⅞	18⅛	Abbot Lab	50	22	22	22 —	⅛	32
7.7	18⅝	9	Acme Steel	50	13	13	13 —	2⅛	17⅞
...	50	4⅛	Am Pub S pf	50	6	6	6	....	66½
...	6¼	5⅛	Asbestos Mfg	400	6	5½	5½—	⅝	....
...	12⅛	1	Assoc Tel Util	650	1⅝	1⅛	1⅛—	⅜	18
...	35	6½	Do 6% pfd	20	7½	7½	7½	....	55
...	54⅛	2	Assoc T & T A	20	2	2	2 —	5⅛	....
...	18⅝	4½	Bendix Av	11,650	12	10⅛	10⅛—	1⅛	18⅛
...	5⅝	1⅛	Binks Mfg	550	2⅝	2⅛	2½	....	....
...	14⅛	3⅝	Borg-Warner	15,250	9⅛	8	8 —	1⅛	13⅛
...	2⅛	1	Brown F&W B	150	2½	2½	2½—	⅛	2⅛
...	4	⅝	Butler Bros	50	2⅛	2⅛	2⅛	....	4
...	8⅛	4	Cen Cold Stor.	200	4	4	4 —	4⅛	....
18.2	60⅞	15	Cen Ill P S pfd	120	35	33⅜	33⅜—	⅝	90
...	1⅝	⅛	Cen Ill Sec	150	½	½	½	....	1⅝
...	3⅛	⅛	Cen Pub Ser A	100	⅛	⅛	⅛—	⅛	....
...	2⅝	⅛	Cen Pub Util	50	⅛	⅛	⅛—	⅛	....
...	6⅛	⅛	Cen & S West	150	1½	1⅛	1½+	¼	10
6.0	14	7	Chain Belt	110	10	9⅛	10	....	....
...	55	8	Cen & S Wpipf	10	16⅛	16⅛	16⅛—	1⅛	79⅝
...	2	⅛	Chi C&CR ctfs	200	⅛	⅛	⅛—	⅛	....
...	2½	⅛	Chi Invest	1,000	2	2	2	....	1⅛
...	20	9⅛	Do pfd	150	17⅝	16	17⅝+	1⅜	20½
...	14⅛	5	Chi N W	5,700	8⅛	6⅛	6⅛—	1	....
22.2	13	6½	Chi Yell Cab	100	9⅜	9	9 —	1	14⅛
...	6⅞	1⅛	Cities Serv	3,750	3⅛	3	3⅛—	⅛	7⅞
...	1⅛	⅛	Club Alum	300	⅛	½	⅛—	⅛	1
6.9	122	48⅝	Com'with Edis	950	72½	70	72 —	⅛	148⅝
...	3⅛	⅛	Cont Chi	2,500	2	1⅝	1⅝—	⅛	2⅜
11.8	25⅛	7⅛	Do pfd	1,150	18⅛	17⅛	17⅛—	⅛	25⅛
...	8⅛	2	Cord Corp	2,000	4⅛	4	4 —	⅝	7⅛
...	13	2⅛	Crane Co	100	7	7	7 +	2	18⅛
...	64	15	Do pfd	20	34⅝	30½	34⅝+	4⅝	87
...	8	2	Curtis Light	60	8	6	8 +	2	5⅛
...	6	2⅛	Curtis Mfg	20	5	5	5	....	....
...	8	2⅛	Elec Household	50	4⅛	4⅛	4⅛+	⅛	8⅛
14.3	16	7	FitzSim-Con	200	7⅛	7⅛	7⅛+	⅛	17⅛
...	2⅝	⅛	Gt Lakes Airc	450	⅝	⅝	⅝	....	3⅛
12.5	13⅛	5⅛	Gt Lakes D.	350	8⅛	8	8 —	⅛	15
...	2⅛	⅛	Grigsby-Grun	1,300	1⅝	1⅛	1⅛—	⅛	3
...	11⅛	3⅛	Hall Print	100	4½	4½	4½—	⅛	12
...	5	3⅛	Harnischfeger	50	4	4	4 —	⅛	4⅛
...	4⅛	1	Houd-Her B	300	3	2½	3 +	⅛	3⅛
15.4	18	8	Independ Pn T	10	13	13	13 +	5	25
8.0	7	2⅝	Iron Fireman	350	5⅝	5	5	....	7
...	13	5⅛	Kalamazoo Sto	150	10⅛	10⅛	10⅛—	1⅛	....
11.8	22⅛	10	Kats Drug	50	17⅝	17⅝	17⅝—	⅛	24⅛
...	2	⅛	Ken Rad T&L	50	1⅛	1⅛	1⅛—	⅛	....
14.8	48	14	Ky U J cumpf	20	24	24	24 —	1	47
...	8⅛	3	Keystone Steel	50	5	5	5	....	....
...	4⅝	⅛	Libby-McNeill	200	2⅛	2⅛	2⅛+	⅛	7⅛
...	14	1⅛	Lincoln Pr	450	2⅛	1⅛	2⅛+	1	18⅛
...	10⅛	1⅛	Lindsay Lt	140	1⅛	1⅛	1⅛	....	10
...	3⅛	1	Lion Oil Ref	100	3	2⅝	3	....	3
9.1	18⅛	10	Lynch Corp	1,000	11⅛	10	11⅛+	1	....
...	13⅛	3	Marshall Field	3,550	8⅝	7⅝	8 —	⅛	17⅛
...	5⅛	2⅝	McGraw Elec	50	4	4	4 —	⅛	8
12.0	35	20⅝	McQuay Norris	50	25½	25½	25½	....	34⅛
...	⅝	⅛	Meadows Mfg	200	⅛	⅛	⅛	....	....
...	6	1⅛	Merch & M A	100	1⅝	1⅝	1⅝—	⅛	9
12.0	7	3	Mickelber Rd	250	5	5	5 —	⅛	....
...	7	⅛	Mid West Util	9,250	⅛	⅛	⅛	....	11⅛
...	6⅛	⅛	Midland Unit.	200	⅛	⅛	⅛	....	11⅛
...	15⅝	1	Do pfd	50	1½	1½	1½	....	29
...	45	2	Mid Ut 6% pl	10	5	5	5 —	1½	....
...	50	3	Do 7% pl	20	5	5	5 —	1	....
5.6	12	4½	*Modine	100	7	7	7 —	⅛	....
13.5	32⅛	18⅛	Monr Chem pf	10	26⅝	26⅝	26⅝+	⅛	25
...	2	⅛	Mo-Ka Pipe	450	⅛	⅛	⅛—	⅛	2⅛
...	10	3½	Musk Mot S A	50	4	3½	4	....	9
...	⅛	⅛	Nat Leather	150	⅛	⅛	⅛—	⅛	....
10.0	20½	7⅛	Nat Stand	100	12	11⅛	12	....	25
...	20⅛	9⅝	Noblitt Sparks	3,500	16⅝	10⅝	16⅝+	5⅝	20
...	6	2⅛	Nor Am Car	100	3⅝	3⅝	3⅝—	⅛	11⅛
...	24	4⅛	Nor Am L&P	50	6	6	6 —	⅛	38⅝
12.5	27⅛	13	Perfect Circle	50	16½	16½	16½—	2⅛	31
...	6⅛	1	Pines Winterfr	50	2	2	2 —	1	12
...	1⅛	1	Potter Co	150	1	1	1	....	2⅛
8.1	115	27	Pub S $100par	300	39	36	37 +	1⅛	....
7.3	125	22	Do n p	100	41	40	41 +	2	....
10.0	104⅝	49⅝	Do 6% pf	50	63	60	60 —	3⅛	110⅛
8.0	114	55	Do 7% pf	30	70	70	70 —	1	116
5.1	103	50⅝	Quaker Oats	550	81	79⅛	79⅛—	⅛	105
5.7	107⅛	95	Do pfd	70	107	106⅝	106⅝+	⅛	115
...	6⅛	⅛	Raytheon vtc	1,550	4⅛	3⅛	3⅛—	2	....
...	11	5⅛	Ryerson	50	8⅛	8⅛	8⅛+	⅛	....
...	8	4⅜	Signode Stl pf	140	4⅝	4½	4½—	⅛	....
...	1½	⅛	Seab Util	250	⅛	⅛	⅛	....	3
...	21½	17⅛	Sears-Roebuck	15,100	21½	18⅝	18⅝—	1⅛	....
...	18	3⅛	So Colo PowA	50	4	4	4 —	⅛	17
...	2½	⅛	So Union Gas	300	1	⅛	⅛	....	4⅛
...	4	1	Stand Dredgpf	50	2	2	2	....	3⅛
...	6⅛	1⅛	Storkl Furn pf	60	1⅛	1⅛	1⅛—	5⅛	....
...	19	7	Swift & Co	3,450	8⅛	7⅛	8⅛	....	23⅛
17.7	25⅝	9⅛	Swift Intl	2,800	18⅛	16⅛	17⅛+	⅛	30⅛
...	44	2⅛	Tel Bond&S A	50	2⅝	2⅛	2⅝—	2⅛	....
4.6	32	20⅛	Un Carb & C	200	26⅛	25⅝	26⅛+	⅛	....
7.3	26⅝	10⅝	U S Gypsum	400	23⅝	22⅝	23⅝—	1⅛	27⅛
...	16	5	U S Rad & T	9,950	14	9⅛	11⅛+	2⅛	19⅛
...	1⅛	⅛	Utah Radio	350	1	⅛	1	....	1⅛
...	9⅝	2⅛	Util Pw&Lt A	50	4	4	4 —	2⅛	....
...	3	⅛	Util & Ind	200	1⅝	1⅛	1⅛—	⅛	4
...	11⅛	2	Do pf	1,200	4⅛	4	4⅛+	⅛	13⅛
20.0	14⅛	5	Vortex Cup	250	5⅛	5	5 —	⅛	16
15.6	23⅛	14	Do A	500	17	16⅛	16⅛—	⅛	24⅛
...	19	3⅛	Walgreen	8,150	13⅛	12⅝	12⅝—	⅛	13⅝
...	73	22	Ward Mont A	770	57	53	53 —	3	....
...	4⅛	1	Wayne Pumppf	100	2⅛	2⅛	2⅛+	1⅛	....
...	6	⅛	West Cont Util	100	1	1	1	....	....
5.3	4	2	Wisc Bankshrs	1,050	3	2⅛	2⅛—	⅛	4⅛
...	1⅛	⅛	Yates Mach	50	1	1	1	....	....
...	2⅛	⅛	Zenith Rad	100	1⅛	1⅛	1⅛	....	1⅛

*Ex dividend.

BONDS.

1932 High.	1932 Low	Sales.	Description.	High.	Low.	Close.	Net chge.	Close year ago.
51⅛	34	$4,000	Ch C R 5s '27 ctf.	41	40⅝	40⅝—	7⅛	....
54	35	2,000	Ch Ry 5s '27	46	45⅝	45⅝—	½	47½
51⅝	35	10,000	Do 5s '27 ctfs	45	44⅝	44⅝—	1⅛	47
38	33	10,000	Con El & G 6s'37	33	33	33 —	1	....
41	34½	5,000	Grigs-Grun 6s'36	41	41	41 +	6⅛	....
33⅝	⅛	28,500	Insull Util 6s'40	3⅛	1⅝	2⅛+	1	60¾
65	44⅛	17,000	Pub S Sub 5½s'49	64⅛	62	64 —	1	....
23	16¼	5,000	Union ElRR5s'45	16⅛	16⅛	16⅛—	5⅝	....

MOTOR TRUCKS ☆ BARTER & EXCHANGE ☆ DISTRIBUTORS
ROOMS ☆ APARTMENTS ☆ ROOMMATES ☆ INSTRUCTION ☆ LOST & FOUND ☆ LEASEHOLDS
BUILDING MATERIALS ☆ BOATS AND YACHTS ☆ LODGING
EXCURSION AND TRAVEL ☆ HELP WANTED ☆ PETS ☆ HOME FURNISHINGS ☆ LOANS

CASH IN ON THIS ACTIVE FURNITURE MARKET!

There never was a better time to offer people bargains than right now. If you have furniture you no longer need, if you have serviceable household appliances you don't use, now is the time to cash in on them!

The Tribune's *Home Furnishings* column is made to order for this purpose. It's the place hundreds of Chicagoans turn to first when they want to pick up furniture bargains. The Tribune reaches more families in Chicago and the suburbs than any other Chicago newspaper and, as a result, is best able to do the selling job for you.

Through an inexpensive Tribune Want Ad, you can tell bargain-hunting Tribune readers what you have to offer. Do it now—while the market's active.

CHICAGO TRIBUNE WANT AD SECTION
SUPERIOR 0100—WANT AD-VISER

STEEL INDUSTRY REPORTS GAINS IN SOME LINES

October to Show Better than September.

Cleveland, O., Oct. 23.—(AP)—The month of October, said the magazine Steel today, will close with notable gains over September in point of steel bookings.

"A reduction in the price of steel rails, timed propitiously at the beginning of the rail buying season, and a noteworthy acceleration of structural steel awards and inquiry, inject fresh vigor into the iron and steel markets and counteract a leveling-off process," the magazine said.

"Neither development, however, put any tonnage on mill books, and steelmaking operations in the week ended Oct. 22 were barely maintained at 19½ per cent. A scheduled expansion by Youngstown mills may lift the rate to 20 per cent this week and heavier structural rollings shortly indicate further support.

"No Deluge of Orders."

"No deluge of orders is expected to follow the adjustment of the rail price from $43, established Oct. 1, 1922, to $40, but the industry is believed to have made a tangible contribution toward expediting recovery. Normally, rail commitments are made in the final six weeks of the year, and the decks are now clear for 1933 business.

"Genuine tonnage figures describe the structural and concrete bar markets. The 75,000 tons for the Golden Gate bridge, on which the McClintic-Marshall corporation was low bidder in June, 1931, having been formally awarded, this week's awards rise to 90,263 tons, largest since September, 1931.

"Including 3,000 tons for a Louisville sewer, concrete bar awards at 10,237 tons are the highest since the week ended Jan. 2.

May Build Tunnel.

"Advices from Washington are that the application for an R. F. C. loan for a Hudson river tunnel at New York requiring 150,000 tons of steel, has a chance.

"Automobile steel requirements are somewhat higher, but manufacturers at Detroit, like small consumers of iron and steel generally, are proceeding cautiously.

"October, however, will close with notable gains over September in point of steel bookings, some producers reporting increases of 75 to 90 per cent."

OFFICIAL WEATHER FORECAST.

The official forecast for today and tomorrow and yesterday's table of records follow:

Wisconsin—Partly cloudy Monday, Tuesday unsettled and somewhat colder, possibly showers in south portion.

Indiana—Generally fair Monday, possibly showers and colder Tuesday.

Lower Michigan—Mostly cloudy Monday; Tuesday cloudy, possibly showers in south portion; not much change in temperature.

Upper Michigan—Scattered showers Monday; Tuesday cloudy; not much change in temperature.

Ohio—Cloudy, possibly preceded by light rains in extreme east portion Monday; Tuesday partly cloudy, slightly colder.

Missouri—Increasing cloudiness Monday, possibly showers at night; Tuesday unsettled and somewhat colder.

Iowa—Mostly cloudy and slightly colder Monday, possibly followed by showers in east and south portions at night; Tuesday somewhat unsettled and slightly colder.

Minnesota—Partly cloudy, colder in west and south portions, probably showers in northeast portion Monday; Tuesday generally fair.

Place of observation. State of weather. Oct. 23, 1932, 7 p. m. Central time.	Direction of wind.	Temp. 7 p. m.	Highest today.	Lowest last night.	Precipitation 24 hours.
East central states—					
Alpena, cloudy	E.	48	50	40	...
Cairo, clear	S.W.	70	76	56	...
Chicago, clear	E.	56	59	52	.46
Cincinnati, cloudy	E.	68	72	54	...
Cleveland, cloudy	S.E.	54	54	50	.20
Detroit, clear	N.E.	52	52	48	.28
Escanaba, cloudy	E.	50	52	42	...
Evansville, clear	N.	68	76	56	...
Fort Wayne, cloudy	N.E.	54	58	50	.60
Grand Haven, cloudy	E.	50	52	46	.18
Grand Rapids, cloudy	E.	52	52	48	.10
Green Bay, cloudy	N.	50	52	46	.08
Indianapolis, cloudy	N.W.	60	68	50	.06
Madison, cloudy	N.E.	52	56	46	.35
Marquette, cloudy	S.E.	48	52	40	...
Memphis, clear	S.W.	76	80	58	...
Milwaukee, cloudy	E.	52	52	50	.50
Nashville, clear	S.W.	72	80	52	...
Peoria, clear	N.E.	50	66	52	.08
Sault S. Marie, cloudy	S.E.	46	52	42	...
Springfield, Ill., clear	W.	62	70	54	...
La Crosse, cloudy	S.E.	54	56	46	.28
West-central states—					
Bismarck, rain	W.	38	48	34	...
Charles City, cloudy	S.E.	56	60	46	.26
Concordia, cloudy	E.	58	68	48	...
Davenport, clear	E.	60	66	50	.10
Des Moines, cloudy	W.	56	58	50	.20
Devils Lake, rain	S.W.	40	50	34	.01
Dodge City, cloudy	S.E.	66	76	42	...
Dubuque, cloudy	E.	56	60	48	.36
Duluth, rain	N.E.	42	40	42	.42
Huron, clear	N.W.	48	56	46	.05
Kansas City, clear	S.E.	60	62	54	.01
Keokuk, clear	S.W.	56	72	52	...
Little Rock, clear	S.	78	86	54	...
Minneapolis, cloudy	S.E.	54	54	46	.10
Moorhead, rain	S.	48	48	40	.01
North Platte, cloudy	N.W.	52	68	34	...
Oklahoma City, clear	S.E.	76	84	52	...
Omaha, clear	S.	54	56	48	...
Rapid City, clear	W.	46	58	36	...
Sioux City, cloudy	N.W.	50	56	48	.04
St. Louis, clear	S.W.	64	68	58	...
Springfield, Mo., clear	W.	68	72	54	...
Wichita, clear	S.E.	70	76	44	...
Williston, rain	W.	34	42	34	...
Eastern states—					
New York, cloudy	N.	54			
Albany, clear	E.	46	58	42	...
Atlanta, clear	E.	70	78	56	...
Boston, cloudy	N.	48	58	44	...
Buffalo, rain	E.	44	48	44	...
Charleston, clear	S.E.	72	76	60	...
New York, cloudy	N.E.	54	58	50	...
Oswego, cloudy	N.E.	44	46	44	...
Parkersburg, cloudy	N.E.	64	74	50	.06
Philadelphia, rain	N.E.	56	60	54	...
Pittsburgh, cloudy	E.	54	56	48	.30
Raleigh, clear	S.W.	66	74	48	...
Washington, clear	N.E.	56	64	46	...
Gulf states—					
Abilene, cloudy	S.	72	84	54	...
Amarillo, cloudy	S.	68	80	44	...
Brownsville, clear	S.E.	78	84	72	...
El Paso, clear	W.	70	76	44	...
Fort Worth, cloudy	S.	80	88	62	...
Galveston, clear	S.	78	80	70	...
Jacksonville, clear	S.E.	74	84	66	...
Miami, clear	E.	80	84	74	...
Mobile, clear	S.W.	68	76	54	...
Birmingham, clear	E.	68	76	56	...
New Orleans, clear	S.	74	82	60	...
San Antonio, clear	S.E.	82	86	64	...
Shreveport, clear	S.	82	88	60	...
Tampa, clear	N.	76	84	66	...
Vicksburg, clear	S.	72	78	54	...
Mountain states—					
Boise, clear	N.W.	46	48	36	.02
Cheyenne, cloudy	N.W.	38	48	44	...
Denver, cloudy	N.	52	68	40	...
Havre, cloudy	S.W.	36	40	38	.02
Helena, cloudy	W.	36	42	36	...
Lander, clear	W.	32	44	36	...
Miles City, cloudy	W.	38	48	32	.02
Phoenix, clear	N.W.	76	80	54	...
Pueblo, clear	E.	62	74	52	...
Salt Lake City, clear	N.W.	42	46	42	...
Santa Fe, clear	S.	52	60	34	...
Yel'stone Pk., cloudy	S.	24	36	22	.06
Pacific states—					
Fresno, clear	N.W.	66	68	48	...
Los Angeles, clear	S.W.	64	74	56	...
Portland, Ore., cloudy	S.E.	54	56	46	.01
San Diego, cloudy	W.	62	68	56	...
San Francisco, cloudy	W.	62	66	54	...
Seattle, Wash., clear	N.E.	52	54	44	.02
Spokane, clear	N.W.	48	50	36	...
Walla Walla, clear	S.E.	48	54	42	...
Canadian—					
Battleford, cloudy	N.	36	40	36	...
Calgary, cloudy	N.W.	34	42	32	...
Edmonton, cloudy	N.	36	40	34	...
Medicine Hat, cloudy	N.	38	44	36	...
Minnedosa, rain	S.E.	38	46	36	...
Montreal, clear	N.W.	42	46	36	...
Quebec, clear	N.W.	40	44	36	...
Qu' Appelle, rain	N.W.	36	38	36	.06
The Pas, cloudy	N.	36	40	32	...
Toronto, cloudy	N.E.	48	48	44	...
White River, cloudy	N.E.	40	46	18	...
Winnipeg, rain	S.E.	40	48	40	.04

Want Ad INDEX

Want Ad Offices

1 South Dearborn St. Tribune Square

ADTAKER — SUPERIOR 0100

The more you tell, the quicker you sell

Page.
Apartments—See To Rent.
Arts and Antiques 31
Auction Sales 31
Automobiles—
Passenger Cars 31
Trucks 31
Wanted 31
Loans 31
Tires 31
Motor Trucks to Rent and Wanted 31
Barter and Exchange 29
Board and Lodging 30
Boats, Yachts, etc. 31
Building Material 30
Business Opportunities—
Businesses for Sale 31
Partnerships and Investments 31
Distributors 31
Business Equipment 31
Business Service 31
Wanted 31
Business Personals 31
Business Directory 30
Bus Transportation 29
Clothing, Furs, etc. 29
Collections 31
Dancing Schools 29
Death Notices 31
Dogs, Cats, Birds, Poultry, etc. 31
Dressmaking and Millinery Schools 30
Financial 30
Garages 30
Help Wanted—Male 29
Help Wanted—Female 29
Hotels and Apartment Hotels 30
Home Furnishings 31
Home Furnishings Wanted 31
Household Appliances 31
Houses—See Real Estate and to Rent—
Hunting Property and Privileges 29
Instruction 30
Jewelry, Watches, etc. 31
Legal Notices 31
Loans—Personal Property and Salary..30, 31
Lost and Found 30
Machinery and Equipment 29
Mortgages for Sale and Wanted 30
Musical and Dramatic 31
Musical Instruments 31
Office Devices 29
Office Furniture, Files, Safes 31
Personal 30
Radios and Supplies 29
Real Estate—
Apartment Buildings 30
Business Property 30
Houses 30
Vacant 30
Suburban 30
Acre Property 30
Resorts 30
Farm Lands 30
Real Estate Service 30
Wanted 30
For Exchange 30
Loans 30
Sewing Machines 29
Situations Wanted 29
Stocks and Bonds 30
Store Fixtures 30
To Rent—
Rooms 30
Houses 30
Apartments 30
Apartments and Rooms to Share 30
Furnished Apartments 30
Stores 30
Offices and Shops 30
Manufacturing Property 30
Floors and Lofts 30
Buildings 30
Travel Opportunities 30
Trade Schools 29-30
Typewriters and Supplies 29
Vacuum Cleaners and Cleaning 29

RADIOS AND SUPPLIES.

1933 VICTOR, $8.75 NOTHING ELSE TO BUY. Super grid tubes, dynamic speaker; coast to coast reception. ECONOMY TIRE AND RADIO STORES, 3100 Michigan. Open eves. 9; Sun. 2.

8 TUBE ZENITH, IN BEAUTIFUL HIGHboy of American walnut; exchanged; was $245.50 originally, now $49.50, complete with tubes. Lyon & Healy Bargain Basement, 243 S. Wabash-av.

AUTOMOBILE RADIO, $25.
Installed complete in any car; guaranteed by old estab. company. 3300 Indiana-av.

1933 BABY GRAND, $7.95.
1356 S. Michigan-av. 2965 Milwaukee-av. Open evenings until 9 p. m.; Sunday till 6.

SILVER-MARSHALL 10 TUBE ALL-WAVE speaker, tubes, $29.75; Jackson-Bell 6 tube super midget, cost $49.75, our price $16.75. Philco auto radio, comp., $39.75. Ray. 3020.

1933 Pentode Midget—$7.95
Ronwyn Radio Stores, 3152 N. Ashland-av. 1413 S. Michigan-av. 1729 W. Chicago-av.

PHILCO, 1933 MODELS; BI-ACOUSTIC R. C. A. 78, 81, and 84; auto and D. C. chassis, $9. Wells-Smith Co., 24 N. Wells-st.

Service Repairs, Etc.

$1—24 HOUR SERVICE—$1.
Belmont Radio Repair. Power pack repairing and replacement. A1 prompt service. 548 Belmont. Bittersweet 5250.

UNIVERSAL RADIO SERVICE—HAYMARKET 8430.

EXPERTS—ALLEN SERVICE—EXPERTS. MEMBER OF I. R. S. M. Van Buren 1318.

50c—RADIO SERVICE—50c. Any place. Work guar. ALBANY 2898.

BUS TRANSPORTATION.

New York, $12; Boston, $15;
St. Louis, $3; Detroit, $2.50; Toledo, $3; Kansas City, $5.50; Los Angeles, $23. Cin., $5.85; Miami, $23; Des Moines, $5. 87 W. VAN BUREN. WEBSTER 1702.

NEW YORK, $12.
Daily, 9 a. m. and 7 p. m., 26 hours. LOS ANGELES, $23. NU WAY TRAVEL SERVICE. 31 E. 12th-st. Victory 0341.

TALK TO TONY
GET COMPLETE INFORMATION ON BUS OR AUTO TRANSPORTATION. 6 and 8 E. ROOSEVELT-RD. Harr. 3827.

REDUCED RATES TO WESTERN CITIES—Des Moines $6.00 Omaha $8.00 Sioux City $8.00 Lincoln $9.75. Chicago Northwestern-Union Pacific Stages. 12 S. La Salle-st. Tel. State 2250.

Low Excursion Everywhere.
LOOP BUS AIR DEPOT. 19 N. Clark-st. Randolph 8855.

CLOTHING, FURS, ETC.

FOR STORAGE CHARGES. 50 ladies' fur coats, just like new, $29.50 up. NELSON STORAGE CO., 6910 Cottage Grove-av. Open eves. and Sundays.

SLIGHTLY USED GEN. SQUIRREL COAT, $50; shown on request. Ask for Mrs. James at Miller & Co., 166 N. Michigan-av.

1,000 OUT OF PAWN TOP COATS, OVERcoats, suits, and fur coats, $3.50 up. UNCLE MAX'S LOAN BANK, 675 N. Clark.

NEW ORIGINAL SAMPLE DRESSES LESS than wholesale price. Col. 8860.

WILL BUY LARGE AMER. MINK CAPE for cash. No dealers. Vincennes 7576.

MUST SELL BEAUTIFUL SEAL COAT, like new, size 36, $45. Hyde Park 2193.

FUR COATS—PRIV. SHOWING N. Y. MFRS. samples, $45 up. Rm. 629, 30 N. Michigan.

BARTER AND EXCHANGE.

CADILLAC—SED., '25; A-1 COND.; GOOD tires; exch. for '28 or '29 ½ or ton Ford or Chev. panel truck. H. Bernstein, Arm. 3618.

EQUITY $4,000 ON BUNG., S. S. FOR GOOD going bus. Address M H 589, Tribune.

PAINTING-DECORATING — EXCHG. FOR good used car. Address M H 565, Tribune.

HOUSECAR—SELL OR TRADE FOR SEdan. Lake View 4405. 3805 N. Damen.

PAWN TICKET FOR 166 POINT SOLITAIRE pawned for $400; what have you for ticket; want resort cottage on water, good car, cabin boat, oriental rugs, or cash. Address M F 365, Tribune.

DANCING SCHOOLS.

TERESA DOLAN DANCING SCHOOL, 6307 Cottage Grove. Children and adults. Send your sons and daughters to a real dancing school. High school class at 4 Monday, 10 lessons, $5. Adults, Mon. eve. at 8. Private lessons, day or eve. Personal supervision of Teresa Dolan, charter member Chicago Association of Dancing Masters. Hyde Pk. 3080.

PRIVATE LESSONS. ONE DOLLAR. Albia Madur, 83 W. Wacker-dr. Fra. 3301.

TYPEWRITERS AND SUPPLIES.

SPECIAL SALE UNDERWOODS NO. 5, $29.75
A limited number of FINE rebuilts GUARANTEED. See our DISPLAY or Phone Central 0402 for demonstration. American Writing Mach. Co., 229 N. Wabash.

TYPEWRITERS, $5 UP; $150 NOISELESS, $24.50; other bargains. 180 N. La Salle.

MACHINERY AND EQUIPMENT.

FOR SALE — HAMILTON-CORLISS 14X36 82 r.p.m., 90 h.p. This engine has just been reborned and fitted with new pistons, cross head and rod.; exc. cond. Will sac. to make room for other machinery. Address M F 367, Tribune.

WANTED—COUNTER PRESSURE BOTTLE filler. Address M V 448, Tribune.

HUNTING PROPERTY AND PRIVILEGES.

SMALL CLUB WANTS PARTIES OF 3 TO 6 men. Have 2 combination goose and duck pens. D. R. McCoy, Miller City, Ill.

COTTAGE FOR RENT DURING DEER hunting season on Bass Lake, Iron Co. Lawrence Johnson, R. 2, Crystal Falls, Mich.

OFFICE DEVICES.

AUTOFED MIMEOGRAPH, $35; ADDRESSograph, $15; other barg. 180 N. La Salle.

SEWING MACHINES.

A FEW REPOSSESSED SEW. MACH., ELEC. and treadles; guar.; bargains. Humb. 3595.

VACUUM CLEANERS AND CLEANING.

MORROW VACUUM CLEANER, LIKE NEW, $25. Phone Bittersweet 0152.

MOON MULLINS—SHE JUST TUGS AT YOUR HEART STRINGS

SITUATIONS WANTED—MALE.

Bookkeepers and Clerks.

BKPR.-CASHIER—10 YRS.' EXPER.; GOOD refs.; desires similar position. Hinsdale 1155 J or address E 220, Tribune.

BOOKKEEPER, ACCOUNTANT, TYPIST, payroll and cost clerk—8 yrs.' exp.; age 24; exc. refs. Address E 595, Tribune.

BOOKKEEPER-ACCOUNTANT—FULLY EXperienced; all statements; refs.; competent; moderate salary. Address A 67, Tribune.

BOOKKEEPER—PART TIME; AUDITS, INcome tax; reasonable. Superior 5042.

SHIPPING, REC'G CLERK, PACKER, REAS. sal. Exp. ref. Address E 290, Tribune.

YG. MAN—3 YRS. OFF. STORE EXP.; H. S. grad.; refs. Address A 96, Tribune.

Accountants and Auditors.

CERTIFIED PUBLIC ACCOUNTANT—UNusual exp.; reas. sal. Address A 176, Tribune.

SMALL SETS OPENED, CLOSED AND kept; audits, income tax. Briargate 5570

Executives and Managers.

Real Estate Expert
Gentile, age 45, married. Lifetime experience all branches. Competent appraiser, city or country. Valuable adviser sick properties. Own considerable real estate. Need modest salary pay living expenses. Member Real Estate Board. Address M B 164, Tribune.

GENERAL MANAGER, SALES EXECUTIVE or manager of factories—Past 22 years connected with two large national corporations; for several years an officer in charge of sales and in charge of factories. Address A 153, Tribune.

MAN — THOROUGHLY FAMILIAR ALL phases sales management, direct mail advertising, correspondence, copy writing catalogue compiling; 10 years' experience; excellent references; go anywhere. Reasonable starting salary. Address O 391, Tribune.

YNG. MAN—30, SING., EDUC., 4 YRS. exec. exp., desires perm. connec.; able to travel; gd. refs. Address E 272, Tribune.

Salesmen, Solicitors, Etc.

MAN—29; CAR; SALES JOB PREF.; SAL. wtd.; know city. Address E 292, Tribune.

SALESMAN—EX.; ALSO SALES PRO.; CAR; city, road. Address E 131, Tribune.

TRAVELING MAN—HARDWARE, STEEL wire products. Two positions 20 years. References. Address A 106, Tribune.

Professions and Trades.

CARPENTER—YOU CAN RELY ON ME; I am exp. on gen. carp. wk.; 40c hr. West 3144.

CUTTER — OF POPULAR PRICED MEN'S tailoring. Address E 293, Tribune.

GORDON FEEDER — ALSO PAPER BOX factory exp.; shipping, receiving, stk. clerk exp.; age 24. Address E 297, Tribune.

HANDY MAN—ASSEMBLY, REPAIRING, installing radio, household appl., or maint. work; expd.; refs. Address E 298, Tribune.

MECH. ENG.—22, SINGLE; WITH TOOLS. 3 yrs. exp. aircrafting, overhaul, main. on carb. etc.; 6 mo. tractor, auto. Desire gar. job. Not a slipshod or plier type. A1 refs. Address A 157, Tribune.

MECH. ENGINEER—OFFICE SHOP EXP.; will do anything. Address A 103, Tribune.

PATENT ATTY.—GRAD. ENG. FORMER examiner U. S. pat. office, desires full or part time position with mfg. concern. Address C A 4, Tribune.

PAINTING—BY EXPERT PAINTER AT fair and reasonable prices; work anywhere in Cook county. Tel. Humboldt 8133.

PAINTER-DEC.—UNION, DES. JOB IN APT. hotel; reas. Address A 144, Tribune.

PAINT, PAPER, CALCIMINE—I DO NEAT work reasonable. Ph. Bittersweet 8261.

PAINTING-PAPERHANGING—GOOD WORK. Low price. Johnson. Sunnyside 7238.

PAINT-PAPER—A1 WORK AT LOW PRCS. Have guar. work and be safe. Linc. 2901.

MAINT. ELECTRICIAN, HANDY MAN—17 yrs.' exp.; mar.; wants any job. Address A 92, Tribune.

YOUTH—18; H. S. GRAD., WORK IN AUTO garage; exp.; reas.; refs. Riverdale 413.

1ST CLASS MILLWRIGHT AND MAINTENance; 15 yrs. exp.; can take full charge; also 7 years' road exp. installing special equipment. Address A 140, Tribune.

18 YEARS' PRAC. TECH. EXP., DESIGN and layout work, bldg., const., fact. eng. and maint. work. Address A 88, Tribune.

Pharmacists.

REG. APP.—BEST REFS., 20 YRS.' RX. exp. Address A 58, Tribune.

Clubs, Hotels, and Restaurants.

CHEF—OR SECOND—COL.; FAST WORKER. N. Y., Chi. ref. Go or stay. Oak. 3527, Dean.

LUNCHEONETTE MAN—GD. COOK, DES. pos. or concession; best refs. Del. 0671.

WAITER OR BUS BOY—FILIPINO STUD. for eves. wk.; exp.; refs. Ph. Del. 0300.

Farm and Garden Help.

GARDENER—MARRIED; 10 YRS.' EXP. des. perm. pos., any branch; handy houseman; best refs. Northbrook 200 M-1.

House Servants.

AMERICAN—MID. AGED; A1 HOUSEMAN, butler; willing, neat, hon., reliable; perm. Go any place. Address A 474, Tribune.

COOK-HSEWK.—FILIPINO; EXP.; CLEAN; honest; best refs. Address A 64, Tribune.

COUPLE—SWEDISH BUTLER-CHAUFFEUR, cook; work for room, small salary; references. Bittersweet 1450.

COUPLE—BUTLER-CHAUF.-HSEMN.; COOK, gen. hswk.; Germ.; A1 ref. Hyd. 4635, Ebert.

FILIPINO—YG., COOK, BUTLER, VALET. Can bake. Delaware 3245, Joe.

INTERESTING YOUNG COLLEGE GRADuate wishes pos. as companion, valet, butler, or escort to gentleman or family; drives well. Refs. Exceptionally pleasant and agreeable. Address A 191, Tribune.

YOUNG HOUSEMAN—HOUSEWORK, DRIVE for room, board; exp. Edgewater 4866.

Chauffeurs.

CHAUF.—GERMAN-AM., 18 YEARS. EXP. driving and repairing; all around mechanic about estate; thor. reliable; best references. Phone Highland Park 2961.

CHAUF.—17 YEARS' EXP. BEST REF., white. Ked. 1219.

CHAUF.—15 YRS. EXP. ABLE TO MAKE minor repairs. Refs. Drexel 0858.

CHAUF.-VALET—ENG. CHI. LIC. AND EX. per. Age 28. Honest; reli. Slade, Rad. 1239.

CHAUF.—WHT.; CK., HSEMAN., BUTLER, valet; exp., rel.; A-1 refs. Irving 0586.

YOUNG JAP. CHAUF., COOK, BUTLER OR hseman. 10 yrs. exp. Lee. Vic. 6812.

Miscellaneous.

COLLEGE MAN—AGE 27, DESIRES WORK of any kind; no selling; office exp.; salary $17; married; refs. Address A 131, Tribune.

MAN—33, TIRED OF DEPRESSION, DEsires cheerful change. What have you? Address A 467, Tribune.

YOUTH — 18, DESIRES WORK; HIGH school graduate. Phone Delaware 9665.

YG. MAN—GD. ED.; HAS 1932 CHEV. ANY kind of work; sal. Van Buren 0715.

MAINT. ENG.—5 YRS.' RECEIVER OR Real Estate Co. Address A 123, Tribune.

YOUNG, INDUSTRIOUS MAN WITH CAR wants work. Ref. Tel. Regent 0888.

LIGHT SERVICES—EXCH. FOR BD. AND rm. by yg. man. Address E 144, Tribune.

SITUATIONS WANTED—FEMALE.

Domestics and Cooks.

COOKING AND HOUSEWORK—EXPERIenced German girl; like child. Plaza 0150.

COOK—EXPD., DANISH; WILL LEAVE CITY. PHONE VICTORY 7833.

COOK—HIGH CL. COL. MAID; NEAT HARD worker; clean., wash.; go stay. Drex 4232.

COOK—FINNISH; EXP. GEN. HSWK.; FIRST class city ref. Ph. Grace 6526.

COOK—EXP., OR GEN.; SING. GERMAN lady; refs.; $10 week. Graceland 1333.

COOK—YNG. COL. GIRL; NEAT, INTELG., hswk., wash.; go. stay; $6. Kenwood 2415.

COOK—A1; SERVE; COL.; EXP. HSWK., clean., laund.; care childrn.; ref. Vic. 4892.

COOK, CATERING, HOUSEKEEPER—WOMan; 1st class, exp. Call all day. Lak. 8387.

GENL. HSEWK.—WHITE, GOOD COOK. S. Side. Fairfax 6068.

GEN. HSEWORK.; EXP. NEAT, RELIABLE Irish girl; cooking; exc. ref. So. Sh. 4487.

GENL. HSWK.—NEAT APPEARING COLored girl. Drexel 6316.

GEN HSWK.—COL. GIRL; RELL. EXP.; HOtel or bachelor apt.; ref. Drexel 3892.

GEN. HSWK.—IRISH GIRL; EXP.; GOOD cook. Diversey 4139.

GIRL EMPLOYED DESIRES ROOM AND board return for services evenings. Address A 589, Tribune.

HSEWK.—EXP., 21 YEARS, PLAIN COOKing, childs nurse; attends school 2 hours; dependable. Miss West, Frank. 4123.

HSWK.-CK. BRT. GER.-AM. GIRL, 21; VERY depend.; goes to schl. 2 hours daily; $5. Miss Steiner, Diversey 5840.

HSWK. — EXP. SCANDINAVIAN. LAUND., cook; love child.; refs.; $10-$12. Oak. 4401.

HSWK.—GEN.; IRISH GIRL; COOKING; best ref. Ken. 5908.

HSWK.—GERMAN-AMERICAN; GOOD COOK A1 ref. $12-$14 wk. Miss Bolte. Lin. 6918.

HOUSEWK.—EXP. GERM. GIRL, GD. PLAIN cook, $8-$10. Good ref. Hemlock 6030.

MAID—FIRST CLASS; COL.; COOK, SERVE; best refs.; best home des. Drexel 0360.

MAID—COOK, EXC. REFS., WIDE EXPER. Col. Douglas 0144.

2D OR CHAMBER MAID—EXPERIENCE; city reference. Graceland 3828.

Housekeepers and Caretakers.

HOUSEKEEPER—GOOD COOK, SERVE; GO anywhere; neat, reliable. No laundry, own room. Refs. Miss Baker. Sunny. 10227.

HOUSEKEEPER-GD. COOK — PREF. CPLE. employed; exc. refs. Irving 5094.

HOUSEKEEPER—COMPANION TO ELDERly lady or couple empl. Irving 5386.

HSKPR.—MOTHERLESS HOME; GD. COOK, fond of children; A1 refs. Rav. 7974.

HSKPR.—FOR BACH. OR WIDOWER; CHLD. no object. Address O 390, Tribune.

Dressmakers and Seamstresses.

FITTER—NORTH SHORE EXPERIENCE; alteration. Hollycourt 6744.

Nurses and Governesses.

GRAD. NURSE—WILL TAKE AGED OR semi-inv. per. in her own home. Bue. 3034.

NURSE—REG.; HAS GD. HOME FOR CONV. invalid or elderly person. Edgewater 8678.

NURSE — PRACT. TRAINED, OR COMP. hskpr.; reas.; drs. ref. Stewart 4665.

NURSE—GRAD., MOTHERLESS HOME; best ref. Address E X 404, Tribune.

Laundresses and Day Work.

CLEANING—GERMAN WOMAN; IN SOUTH Shore; stdy.; 25c hr. Exc. refs. S. Sh. 1125.

COOK — GOOD LAUNDRY, CLEANING, serve; love children; part or full time; refs.; stay or go; col.; $4-$6-$7. Vict. 6102.

DAY'S WORK—COOKING, LAUNDRY; COL.; ref. Wentworth 7093.

LAUNDRESS—BUNDLE WASHING, SHIRTS, linen supplies. Seeley 2358.

LAUNDRESS—BUNDLE WORK. CALL FOR and deliver. Lake View 7465.

LAUNDRESS — A1, CLEAN WINDOWS, woodwork, $1.65; any day. Atl. 2342.

LAUNDRESS AND DAY WORK—A-1; VERY reas. 930 Belmont. Graceland 3872.

LAUNDERING AND CLEANING BY DAY—German. Ref. Call Nevada 7258.

LUNDRS. — COL.; GOOD; CLEAN WINdows, woodwk., refs, $2. Oak. 2620.

WASHING, IRONING, CLEANING; WASHing taken home. Wellington 5177, refs.

WASHING, IRONING OR CLEANING—BY white woman, good ref. Normal 8668.

Stenographers, Typists, Etc.

A1 SWTCHBD. OPER., TYPIST, STENO., Genl. office.—Attrac., pleasing personality; exc. refs. Address E 342, Tribune.

ABILITY, INTELLIGENCE AND EXPERIence! Steno.-Secy.-Swbd.-Bkpg.; attr.; N. W. Univ.; 5 yrs. exp.; urgent; reas. sal. Dea. 8555.

A1 STENO., SEC., EXEC., ASST. CORR.—Good ap.; ex. ref. Very reas. Ave. 7281 eve.

GEN. OFFICE-STENO.—3 YRS. EXP.; 21 yrs.; H. S. grad.; perm. or temp. Col. 2439.

SECY.-STENO.—NEAT APPEAR.; EXT. BUS. exp.; assume resp.; will give 1 wk. work to dem. ability. Address A 420, Tribune.

SECY.-STENO.—8 YRS. EXP.; FULL OR PT. time; small sal. Wellington 6141.

SECY.-STENO.—A1; H. S. GRAD.; 6 YRS.' exp.; ins. broker. Sunny. 0070.

SEC-STENOG.—6 YRS.' EXP.; EXC. REFS.; intelligent, pleas. pers. Albany 8239.

PUB. STENO.—WANTS DESK SPACE, GOOD bldg., in exch. for services. Bit. 2861.

SECY.-STENO., CORR., BKKPR.—SERV. 1ST WK. GRATIS; SM. OFF., LP. COL. 8074.

STENO.-SEC.—A-1; ANXIOUS TO FIND work; attrac., pleasing person., rap. typist; accurate; 5 yrs.' exp.; exc. refs. Oak. 3906.

STENO.-SECY.—YOUNG, EFFICIENT, EXP.; good education. Irving 5862.

STENO-TYPIST-BILLER-SWBD.—FULL OR part time; reas. Belmont 8502.

STENO.—7 YRS. GENERAL EXP.; EFFIcient; temporary or permanent. Ran. 3187.

STENO.-DICTAPHONE—EXP., YG., PLEAS. app., intel., gd. worker; best refs. Arm. 3960.

STENO—EXP.; CAPABLE; SWBD., DICT.; exc. refs.; reas. sal. Kedzie 1657.

STENO.-SECY.—EXP. LEGAL, REAL ES. tate, office detail; refs. Spauld. 1662.

STENO., BKPR., CORRES.—OVER 10 YRS.' exp.; thor. familiar all off. det. Cen. 6693.

STENO.-SWITCHBOARD—AGE 22; 4 YRS.' exp.; ambitious; ex. refs. Irving 5771.

STENO., SWITCHBD., GEN. OFFC.—3 YRS.' exp., all, part time. Fairfax 6095.

STENO.-SWCHBD.—DETAIL WK.; 3 YRS.' exp.; reas. sal.; exc. refs. Dorchester 2610.

STENO OR TYPIST BEGINNER—WILL WK. for $5 or $6 a week. Tel. Boul. 0967.

STENO.—EXP., KNOWL. SWCHBD.; BEST refs.; salary secondary. Briargate 4318.

TYPIST—LGT. SHORTD., SWITCHBD. GEN. of. wk.; 12 yrs. exp.; ref.; reas. Eng. 3648.

Miscellaneous.

CATERING—LUNCHES AND DINNERS. Chicago or suburbs; reasonable prices. Mrs. Siloff, 1226 N. State-st. Del. 0736.

GERMAN UNIV. STUDENT TUTOR—GIVE German lessons, translate. Miss Gumbel International House. Fair. 8200.

INTEL. WOMAN, 25 TO 30 YRS.; DIGNIfied work; big earning possibility; to canvas; no selling. Write Box 75 Congress Hotel.

MOTHER'S HELPER—STUDENT; IN EXCH. room and board; North Side. Buck. 9505.

GIRL ATTENDING SCHOOL WANTS WORK for room and board. After 5, Delaware 3054.

WIDOW — MATURE, REF., INTELL.; AS comp. to lady; best refs. Hyde Park 4336.

SITUATIONS WANTED—FEMALE.

Bookkeepers and Clerks.

ASST. BOOKKEEPER, TYPG., SWBD., GEN. ofc.; h. s. ed.; exp.; refs. Berk. 6087.

BOOKKEEPER — FULLY EXPERIENCED; all fin. statements; 10 yrs.' advertising agency exp., detail. Address L 438, Tribune.

ELLIOTT-FISHER BOOKKEEPER—8 YRS. experience; very capable; exc. refs.; very reasonable salary. Kedzie 3724.

EXPERT BKKPR.—ACCOUNTANT, OFC. mgr.; ex. ability; full chg. Rav. 9421.

YOUNG WOMAN—PART TIME BOOKKEEPing. Can render exc. service. A1 exp. and training. Address A 583, Tribune.

Factory and Trades.

DENTAL ASSISTANT—10 YRS. EXP., WILL operate X-Ray. Address A 84, Tribune.

Domestics and Cooks.

COL. WORKING GIRLS' CLUB—1ST CLASS cooks, maids, ldry. Miss Mason. Oak. 7314.

COUPLE—GERMAN, 32, GOING TO FLORIda on own exp., wish position there as chauffeur-butler-houseman. Wife care of child, or housework. Long exp., best refs. Start wk. any time. Address E 142, Tribune.

COOK—A1; BAKE, SERVE; LT. COL.; GOOD laund.; exp., thoro.; love children; apprec. if called; need wk. badly; $5-$8. Vic. 6816.

COOK—COL., EXP. WKR., $5-$6-$7; LAUNdress; work Sund. Atl. 2342.

COOK—COL., GOOD LAUND., LIKE CHILdren; $5-$6; stay, go. Oakland 2760.

COOK—ALL AROUND COL. MAID; MUST have work; go or stay; best ref. Oak. 1758.

COOK OR HSWK.—EXP., BY WEEK OR day. Address M., 1332 N. La Salle-st.

COOK—COL. A-1 COOK, HSW. OR BOARDing hse.; stay; ref. Vic. 9058.

WANTED—MALE HELP.

The Tribune does not knowingly accept in this classification advertisements which require an investment of money or which misrepresent the form of compensation. Report any violation of this rule or any requests for a cash bond or deposit not stated in the advertisement to the Classified Advertising Department, Superior 0100, Local 328. (For complaints only.)

Stores and Offices.

DRAPERY SALESMAN—EXPERIENCED. South Side dept. store. State age and experience. Address M G 506, Tribune.

MEN—SOUTH SIDE ONLY.
For our dept. store and south side branch. Neat appearing married men preferred. Must be able to furnish character references. Applicants selected will be given 3 days training. Apply today only, 9 a. m. sharp. Rm. 514, 180 N. Michigan-av.

Professions and Trades.

BAKER—1ST CLASS, ALL AROUND CAKE baker. Take full charge of shop; good wages right party. 1126 Bryn Mawr-av.

WANTED—MALE HELP.

Professions and Trades.

INCOME TAX EXPERT.
Attorney or accountant exper. in tax phase of reorganization problem. Compensation based on ability. Our staff knows of this ad. Give details of past experience. Address M H 386, Tribune.

MAN—EXPERIENCED FRAME CHOPPER and joiner. Apply 7:30 a. m. Monday. 2226 N. Racine, 2d floor.

NEWS PHOTOGRAPHER—EXP. FOR SUBurban weekly. Must have own camera. Give type of equipment. Address M G 33, Tribune.

TAILOR—COAT MAKER, AT ONCE. 1903 W. Madison.

THE TRIBUNE OFFERS AN ATTRACTIVE rate to persons advertising for a position. A Want Ad can be placed in the Situations Wanted Columns of The Daily Tribune for as little is $1.10. For further information stop at the Want Ad Office, Madison and Dearborn-sts.

Butlers, Chauffeurs, Housemen, Etc.

CHAUFFEUR—SOBER, EXPERIENCED AND reliable, for Pierce-Arrow car; living quarters furnished; state salary expected and give refs. Address M G 35, Tribune.

JANITOR—UNION, EXPD., IN EXCH. FOR apt. Address M G 36, Tribune.

Salesmen, Solicitors, Etc.

A NEW PLAN
which will appeal to capable salesmen who are really interested in making a permanent connection.
WESTINGHOUSE
now offers its sales organization not one product to sell but every home appliance. You can have a protected territory on the sale of refrigerators, ranges, washing machines, ironers, etc. Instruction starts Tuesday afternoon. See MR. HENDRY all day Monday and Tuesday, A. M. only.
WESTINGHOUSE ELECTRIC SUPPLY CO., Room 400. 228 N. La Salle.

A LEADING MANUFACTURER
will have their representative in Chicago Monday to interview serious minded men who are looking for a permanent sales position. We offer good earnings each week in the year. Men selected will be given FRANCHISE ON PROTECTED TERRITORY and will work with capable manager, which assures you immediate and constantly increasing income. You must be neatly dressed, married preferred, and own a car. For appointment phone
O. C. BRIESE, MORRISON HOTEL, MONDAY MORNING, 9 TO 10 ONLY.

A REAL OPPORTUNITY SALESMAN FOR CHICAGO.
Prefer man with advertising or specialty selling experience; permanent position; man selected will be given thorough training and constant support; only hard working men of good character and ability need apply. We are pioneers in our industry, established over thirty years, and soundly financed. Apply by letter only. Outline experience, state earnings. Thos. D. Murphy Co., 201 N. Wells-st., Chicago.

A NEW PLAN
of merchandising adopted for our fiftieth anniversary sales program is proving a remarkable success. Expansion of local territory opens an opportunity for a few men of direct to consumer experience. We pay at the start a DRAWING ACCOUNT AND COMMISSION. Call personally from 9 a. m. to 12 noon.
STRAUS & SCHRAM, 834 W. 63d-st. or 3320 Lincoln-av.

A $25 JOB
and a timely connection with a firm enjoying the finest reputation in their line; nothing to sell. The work is permanent and profitable. Men with direct sales experience will capitalize on our good name. Apply 9 to 1:30 p. m.
L. FISH FURNITURE CO.,
3086 Lincoln-av. 2656 W. North-av. 2225 W. Pershing-rd. 6th Floor.

A WINNER.
Handy heat pac., earn $8 to $20 daily. Happy Hank Gentile, Suite 315, 160 N. La Salle.

A1 TAILORING SALESMEN.
Men with a following can secure Chicago's finest pop. priced line $15, $18.50, $24.50; high com. Jerry Samuels, 25 E. Jackson.

A CONNECTION
with the New York Life Insurance Co. MR. BRUCHHOLZ, Room 500, 39 S. La Salle.

ADVERTISING SALESMEN.
Special edition men with cars; live World's Fair edition; liberal commission. Lockwood. 3254 S. Michigan, after 9:30 A. M.

ADVERTISING SALESMEN.
Snappy new suburban tabloid needs expd. men. Apply afternoons, 516 St. Charles-rd., Maywood.

AGGRESSIVE SALESMAN.
Appearance and education important. Only men of the highest type in the selling field will be considered. Splendid opportunity for permanent connection and advancement. Must have a complete wardrobe. 503 N. Michigan.

AGGRESSIVE A1 LUBRICATING AND Fuel Oil Salesmen—Chicago and suburbs; protected territories; full co-operation; well rated firm. Address M H 315, Tribune.

ARE YOU A CLOSER?
If so, and you have a car and can take a bona fide lead and consummate the sale, here is your opportunity to make One Thousand Dollars as a minimum by Christmas. This message is directed to a closer, the salesman with a car. You will be convinced in fifteen minutes that we have the surest, safest, fastest money making deal in Chicago. Get the facts Monday. Room 2309, 100 N. La Salle-st.

AN EXP'D SALESMAN
of neat appearance to sell Bulova watches on terms of $1 down, $1 wkly.; liberal com. paid on receipt of down paymt.; no house to house selling; must have clean record to qualify. Apply betw. 10-4 p. m. Lambert Jewelry Co., 404 S. Wells, 2d flr.

AT ONCE.
Three intelligent, neat appearing men who desire a permanent connection with national organization; must be willing to work 8 hours a day and start at our terms. This means about $40 per week to start. If you mean business apply Employment Manager, ROOM 618, 208 N. WABASH-AV.

ATTENTION—SELL SOCKS $1 DOZEN AND up. Certified Silk Hosiery, 20 N. Wells.

BEVERAGE SALESMEN.
Homes and stores; all territories open. Apply 9 a. m. 5435-41 S. Racine-av.

BIG PROFITS DAILY
WITH THE COLONIAL STUDIOS LINE. Box 24 beaut. Xmas cards, 50c or 60c with name imprinted; box 20 cards, all double envelopes, 50c., imprinted, 80c; box 20 folder cards, 12 hand painted, 50c., imprinted, 90c. Join the fastest growing organization in Chicago. Loop, Rm. 1001, 189 W. Madison; No. Side (store) 2000 N. Clark; W. Side, 4861 Washington-bl., 2d fl.

CANVASSERS — EXPERIENCED; SALARY and commission if you qualify. No sellins. 1230 S. Western-av.

COMMONWEALTH EDISON COMPANY
has openings in several sales divisions. Neat appearing young men with satisfactory references fill be trained for positions according to previous experience or qualifications. See MR. SCHULTZE, Room 1035, 125 S. Clark-st., 9 to 11 a. m. only.

COMIC CHRISTMAS CARD ASSORTMENTS —Fast sellers; large profits; start at once. Standard Art Corp., 159 N. State, R. 1330.

DIRECT SALESMEN—INTRODUCE NEW $1 safety razor blade sharpener for 35c, 150% profit. S. & S. SALES, 20 E. Jackson.

WANTED—MALE HELP.

Salesmen, Solicitors, Etc.

CREW MGR. WITH CAR — TO MANAGE crew, call on grocers. 1344 Roosevelt-rd.

EARN $4 TO $8 DAILY.
SELL CHRISTMAS CARDS.
No experience necessary. Make big money with our NEW LOW PRICE box assortments that actually sell on sight, and our personal line of 55 exclusive designs. NEW PLAN of INTRODUCED PROSPECTS assure you immediate earnings. Highest commission paid daily. Also big cash bonus.
Process Engraving Co.,
Loop office, 209 S. State-st. North Side, 4554 Broadway. So. Side, 6306 Cottage Grove.

ILL. AND SUR. STATES TRADE STIM. also state mgrs. who can finance themselves. R. 300, 308 W. Randolph-st.

MAN — EXCELLENT POSITION, IMMEDIate earnings, fine future, with outstanding company. Sales experience not necessary. No investment required. Must be able to start at once. Address M H 36, Tribune.

MAN—ORGANIZING WORK—Consumer selling campaign offers opportunity of large income and permanent connection with large corporation; salary to start. Suite 917, 176 W. Adams-st.

MEN
STERILASTIC DISTRIBUTING CO.
Needs 50 neat appearing men to represent them in all fields. Our product is depression proof as it is absolutely new; sells on sight and everybody is a prospect. Must be able to finance self for one week; references required. Call Mon. and Tues. Rm. 411, 737 N. Michigan-av., from 9 a. m. to 4 p. m.

MEN—3, AMBITIOUS—National expansion program creates local opportunity on consumer campaign. Work includes hiring men to sell. Experience unnecessary. Salary to start. 1405, 32 North State-st.

MEN — 3, EXPD. FOR RESTAURANT AND bar supplies; city and suburban; fine opp. to become part of growing concern; good terr. Must be reliable and hard workers. Reply giving ref. and exp. Address M G 31, Tribune.

MEN—(6), NEAT APPEARING, TO WORK with manager; earn $20 per week commission and bonus. Chance for advancement. Call Mon. and Tues., 8 a. m., ready for work. J. F. Zastrow, 508 S. Dearborn, Rm. 1133.

MEN—WITH INDUSTRIAL DEBIT EXP. for weekly life, sick and acc. ins.; wond. prop. and good money for able producer. Apply 8-12 a. m., 43 E. Ohio-st., Rm. 201.

MEN—3 ARE NEEDED AT ONCE BY LGE. organization for special missionary work. No selling; we train you; earnings $5.20 daily. Rm. 817, 58 E. Washington.

MEN, WOMEN—HOUSE TO HOUSE; HSEhold neces.; patented, new; 100% profit. Every dem. a sale. 128 W. Madison, R. 820.

MEN—SELL FIRST QUALITY GUAR. FULL fash'd hosiery, wholesale prices. Central Hosiery Mills, 327 S. La Salle. Lobby floor.

MEN—3, NEAT; FAIR EDUCATION; PERmanent position; reference req. Apply 2-4. Rm. 939, 310 S. Michigan.

MEN—MONEY DAILY, SELL $2 ELECTRIC mixer to housewives. Demonstration sells. Big profits. 1140 Merchandise Mart.

MEN—OLD TIME PHOTO COUPON MEN. We give you a square deal. See our holiday spec. 140 N. State, R. 811, Archer 5-12.

MUST BE HIGH GRADE, DIGNIFIED; elec. color sign; $10 deposit. 1841 N. Clark.

NEW YORK LIFE INSURANCE CO. HAS opening for high grade salesman. We educate you. See Mr. Mackay or Mr. Jackman, 1 N. La Salle-st., Suite 500.

PRINTING SALESMAN—GOOD PROPOSITION. Address M H 314, Tribune.

RADIO ADVERTISING SALESMAN—RADIO station in Northern Illinois [not Chicago] has opening for experienced high caliber salesman, who has and can sell ideas. Permanent connection. Advance commissions. Give experience and references. Address B T 10, Tribune.

RADIO SALESMEN—CALLING ON RADIO dealers, selling Midget Radio Sets. MR. HOLLANDER, 1559 Milwaukee-av.

SALESMAN WITH KINDRED LINE, SELL as side line; popular children's silk and cotton undergarments to kiddie and department stores; middle west. Chicago resident preferred; good opportunity for right party to get already established trade. Little Duchess Undergarment, Louis Davis, Sales Manager. 1350 Broadway, New York.

SALESMEN—WITH CARS, INTELLIGENT, neat appearing, who have confidence in their ability to sell; wholesale; permanent commission basis. Call in person today, 1 p. m. Ask for Mr. Kinkade. QUALITY ICE CREAMS INC., 4501 W. Lake-st.

SALESMEN — TWO; AGGRESSIVE; USED to making at least $10 per day, to handle quick selling article, with Christmas appeal. Require high grade men. ROOT, RM. 310, 185 N. WABASH-AV.

SALESMAN—EXECUTIVE ABILITY—To sell and employ others to sell; no experience needed; consumer campaign leading corporation; salary to start. 500, 4753 Broadway.

SALESMAN—A LARGE CORP. REQUIRES the services of a man of character, personality, and ambition; compensation adequate promotion assured; 3d flr. Steger Bldg., N. W. Cor. Jackson and Wabash.

SALESMEN—EXP. FOR NEARBY STATES, sell high grade line colored clothing boxes to retail trade. Straight commission. Address M G 507, Tribune.

SALESMEN—$8-$10 DAILY. EXCEPTIONAL shirt values. Manufacturer—wearer. Experience unnecessary. Your shirts and outfit free. Envoy, 82 West Washington.

SALESMEN—A1 (4), AT ONCE, NATL. corp.; city and travel; perm.; $10 to $15 daily. DRAWING ACCOUNT ALLOWED. Apply promptly. Suite 734-5-6-7, 608 S. Dearborn.

SALESMAN WHO SPEAKS GERMAN AND Hungarian for our new direct to consumer program leads furnished. STRAUS & SCHRAM, 834 W. 63d-st.

SALESMEN—2 ARE WANTED AT ONCE TO do special work; earnings $50 every wk. Must be live wires who really want to work. We guar. yr. earn'gs. R. 817, 109 N. Wabash.

SALESMEN—SALARY $1 A DAY AND LIBeral bonus. Direct selling. 6305 S. Ashland-av., Room 12.

SALESMEN—CARS; HANDLE FOREIGN cheese; com. 1508 Steuben Bld. Rand. 8091

SALESPEOPLE—HOUSE TO HOUSE SPEcial free offer; no invest.; free samples; paid every day. F. W. McNess, 3727 Milwaukee.

SELL XMAS CARDS—25 WITH NAME $1.50; big values; 21 card box asst., 25c. Free offer. Graphical Prt., 2342 North-av.

SOLICITORS—100 WANTED AT ONCE. 4754 Belmont-av., apply betw. 8-9 a. m.

SOLICITORS—FOR DRY CLEANING, SAL., comm. Marfield Cleners. 2956 W. Madison.

SOUTH SIDE MEN.
An excellent opportunity for four ambitious young men from 21-35 years, of neat appearance, to take orders for a large public utility company. No selling experience necessary. Apply today, 9 to 11 a. m. only. 140 S. Dearborn-st., Room 251. Mr. Prussing.

SPECIALTY SALESMEN—I WILL PERSONally demonstrate in field how you can earn $50 plus. See Mr. Grey, 1135 Caxton Bldg., 508 S. Dearborn-st.

Agents.

AGENTS—WHITE, COLORED, INSURANCE. New easy proposition. Big future. Mr. Newman, 1579 Milwaukee-av., Room 315.

AGENTS—WE MFR. A NEW AUTO SPEC. of merit; thousands have it, millions want it. S. & S. Tool Co., 639 W. Washington.

AGENTS—25C SALES SENSATION—New, patented pay $10-$15 daily profits. See MR. SIMPSON, 2557 W. North-av.

Miscellaneous.

A MAN.
Chicago mfr. has position for neat, intelligent man, 23 to 35; about $32.50 week to start; perm.; oppy. to advance; gentiles. Mr. Braden, 9:30 to 12, R. 312, 520 N. Michigan.

MEN—4, NEAT APPEARING; STEADY work; fair pay to start. Apply after 1 p. m. C. W. Thompson, 357 W. 63d-st.

YOUNG MEN—4, WILLING TO WORK city and suburbs; moderate earnings assured. Constructive Sales Corp., 202 S. State.

WATCHMAN — NIGHT PATROL; SOME sales ability; steady empl. Apply a. m., Mr. Pearce, 2d fl., N. E. Cor. 63d-Eberhart.

A STEADY JOB FOR MEN WHO WANT work; $12 per wk. and bonus, every wk. 509 W. Madison, R. 417. See Mr. Eddy.

MEN—PERMANENT, PLEASANT OUTDR. work, if you qualify. See MR. MANN, 340 W. Huron-st., 5th floor.

MAN—WELL KNOWN CO. HAS POS. FOR intelligent young man, over 21, willing worker, 9-12. McBain, R. 603, 53 W. Jackson.

MEN—21-30 YEARS, FOR SALESMEN ON trains; small cash deposit required; good oppty. for wide-awake men. 165 N. Canal.

MEN—AT ONCE, 3; CLEAN CUT, ACTIVE; W. Side. Apply 2-4, R. 230, 1 N. Crawford.

WANTED—MALE HELP.

Miscellaneous.

YOUNG MEN — WE HAVE AN OPENING for two Catholic salesmen; experience not essential; permanent work; excellent chance for advancement; A-1 reference required. Call before 10, room 1601, 155 N. Clark-st., or before noon, or 5 to 8 at room 814, 35 E. Wacker-dr.

YOUNG MEN
to take orders for large public utility company. Must be neat appearing, good personality. Apply 9 to 11 a. m. only. 140 S. Dearborn, Room 251.

A SALARY OF $12 AND GOOD BONUSES to start. No experience, no investment. After 9 a.m. Room 638, 2400 W. Madison; Room 448, 4012 Milwaukee-av.; Room 303, 757 W. 79th-st.

MEN—$18 AND GOOD BONUS, BOTH CONditional to start; take over established city routes; no experience necessary. Call this afternoon after 2 o'clock. 6424 S. Ashland-av., 3454 Southport-av.

SALESMAN—WITH CAR TO ASSIST CREW manager. Best deal in town. Country work. Leave at once. Must be neat appearing. Apply Sunday 1-4, Monday all day. Room 1123, 64 W. Randolph.

MAKE QUICK MONEY SELLING FOOD products; low prices; every woman buys; pay daily. We train you; no invest. Davis, Room 201, 564 W. Randolph; 1110 W. 63d-st., 2004 N. Crawford-av., 725 S. Cicero-av.

MAN—CASUALTY INSURANCE EXP. PREF. needed for expansion program of nationally known organization; earnings, promotion based on ability; state age, exp., and refs. Address M F 386, Tribune.

MEN—3, NEAT APPEARING, SALARY $18 cond.; steady work; chance for advancement. Apply after 1 p. m. JOHNSON CO., 3313 Lawrence, 425 S. Cicero-av.

MAN—MARRIED; AT ONCE; GOOD CHARacter; 2 mos. steady work; oppor. for permanent connection. Discuss pay at personal interview. MR. FERREL, R. 714, 36 S. State.

5 YOUNG MEN—18 TO 25 YEARS OLD, TO work in our order department; steady wk.; rapid advancement; must be of neat appearance. Rm. 408, 206 W. Wacker.

EARN $60 WEEKLY.
Ambitious men only; pay daily; nothing to sell. 28 E. JACKSON, 3D FLOOR.

Employment Agencies.

ASSISTANT CONTROLLER—35 TO 40 YRS. MFG. EXPERIENCE	$6,000
Bi's MAN—OWN BUS. EXP.	$3,600
BINDERY SUPERINTENDENT	$3,600
Acct.—Thoro knowl. printing cost	$150
Senior Acct.—Under 38; pub. exp.	$175
Cost Acct.—Pckg. hse., chem. exp.	$130
Chain Grocery Mgr.—Chain exp.	Open
COUNTER FEEDER	$25
Meat Cutter—Loop exp.	$25
Cake Baker—Decorator	$45
Chef—Rest. $20; Head Waiter, loop	$40
O'SHEA, 64 E. Jackson-blvd., Room 505.	

S. MGR. ADV. SPACE, $15,000; S. ADV. Mgr. Mfg. Nat'l Distr., $15,000; S. Prom. Mgr. Wear. Appl., $400. Acc'ts: Cost Mfg., $5,000; Printg., $4,000; Senior, $250; Credit Man, $225; Tax Expert, Prop. exp., $4,000; Trust Ledger Bkkpr., $100; Auto Casity, underwriter, $125; S. Corresp., paint, $100. Salesmen: Groc. Spec., $150; Women's Apparel and Jewelry, open.
BUS. MEN'S CL. HSE., 209 S. STATE.

PLACEMENT MAN; AGENCY; EXP. ONLY.	
VETERINARIAN; SALES EXP.	OPEN.
WHLSE. SHOE SALES; TRAVEL	$350.
FIELD SALES MGR., BATTERIES	$400.
RECEIVING CLK.; WOOD VENEER	$30.
PROCESS ENGR.; WOOD CABINET	$250.
EXPERIENCED BRACE MAKER	OPEN.
AUTO GENERATOR, ARM. WINDER	OP.
S-H-A-Y, 14 W. WASHINGTON.	

YOUNG COLLEGE MEN—SALES TYPE	$110
Ladies' Barber, Finger Waver	$25
Garage Floorman, $25; Auto Mech., A1	$25
NORTH SIDE CONSOLIDATED AGENCY, 101 Leland-av., at Sheridan-rd.	

STORE MANAGER, MDSE. EXP.	$300
C. P. A., pub. acctg. exp., under 40	$250
Tax man and U. S. int. rev. exp.	$350
Occupational, 20 W. Jackson-bl., Rm. 1409.	

WEST SIDE CONSOLIDATED—Brace maker, surgical appliances. OPEN. 148 N. Sedgwick-av., Room 2.

ACCOUNTANT—PRINTING COSTS, CATALOG EXPERT .... $5,000. HOLMES, 540 N. Michigan, Rm. 815.

CORBOY SERVICE — 20 W. JACKSON. Adv. man, purch.; exp. stl. warehse., open.

TRAFFIC MANAGER—UNDER 40; $200. EXECUTIVE SERVICE, 20 E. JACKSON.

Employment Service.

EXECUTIVES AND OTHER HIGHLY trained men—see or write us regarding our confidential methods. We offer you the confidence of employers throughout the country. Established over a period of 17 years. THE NATIONAL BUSINESS BOURSE, 20 W. Jackson. Phone Harrison 2913.

TRADE SCHOOLS.

JUST FOR YOU.

A New Shorter Far Superior Course of Barbering
Just originated by Mr. A. B. Moler to qualify men in all walks of life for Century of Progress positions. Something new and entirely different, actually saves you months of preparation. Half-rate offer in 2d school. Earn while attending. Day and evening classes.
CALL, MAIL THE COUPON OR PHONE.
NAME ....
STREET ....
CITY .... STATE....
MOLER SYSTEM,
59 E. MONROE AT WABASH.
CENTRAL 6393. CHICAGO, ILL.

WANTED—
Reliable Man of Good Habits
TO LEARN servicing of Electric Refrigerators in spare time. Must be mechanically inclined, now employed, and steady worker, age 21 to 40. Write, giving phone and present occupation. UTILITIES INSTITUTE, 404 N. Wells-st.

BE A TRAFFIC MANAGER.
Increasing freight traffic offers openings in industries, railroads, motor companies. Practical training. Free placement. COLLEGE OF ADVANCED TRAFFIC, Dept. T. Har. 8649. 330 S. Wells-st.

LEARN ELECTRICITY, RADIO AND TELEvision at COYNE school by interesting, practical shop work, not by book study. Day or eve. classes. SPECIAL LOW WINTER RATES on evening courses. COYNE ELECTRICAL SCHOOL, 512 S. Paulina-st.

TRADES THAT PAY
Small earnings while learning Auto Mechanics, Tool and Die, Aviation, Electric Refrigeration, Radio, or Welding. GREER TRAINING SHOP, 2026 S. Wabash.

SMALL EARNINGS WHILE LEARNING MACHINIST TRADE, TOOL AND DIE MAKING, AUTOMATICS. All practical shop wk.; exc. oppor. for mechanically inclined yng. man. Apply days, eves., or send for info. Allied Screw Machine Co., 524 W. Monroe.

A GOOD BAKER HAS THE BEST CHANCE of steady employment at good wages. Learn bread, cake, pastry baking and decorating in spare time. Write for free catalog. Give phone. Address A N 305, Tribune.

DO YOU WANT BIG PAY AND AN EASY job? For $15 we train you as a finished professional chauffeur, guarantee your license, place you. 5345 Cottage Grove-av.

LEARN MECHANICAL DENTISTRY, MAKing plates, crowns, bridges for dentists. Day or night. Well paid work. Call or write for book 2. McCarrie School, 316 S. Wabash.

LEARN AUTO MECH., IGN., FENDER, body work; practical training; free empl. help. Federal Auto Eng., 2040 Washington.

LEARN SHOE REPAIR; HAT, SUIT CLEANing. Free catalogue. Gusias, 7 W. Division.

WANTED—FEMALE HELP.

Stores and Offices.

LADY—YOUNG, GENTILE, WITH UNIVERsity education. Tel. Franklin 3358.

Factory and Trades.

FINISHER—FIRST CLASS ON BREECHES. Must be good buttonhole maker; also able to take care of small correspondence. 19 S. Wells-st., Room 706.

HAT TRIMMERS—EXPD. ON MEN'S HATS. 919 N. Crawford. Apply 8 a. m.

LAMP SHADE MAKERS—EXPD. STANDARD LAMP CO., 739 S. Wabash-av.

MARCELLER AND FINGER WAVER—EXP. all round. 2157 N. Halsted-st.

MILLINERY MAKERS.
Experienced on better hats. Lake Shore Hat Co., 185 N. Wabash.

MILLINER — MOLD HATS TO HEAD. Splendid opportunity. Saginaw 1663.

SILK SHADES MAKERS—100; EXP. ONLY. Bloom Inc., 913 Roosevelt.

SILK LAMP SHADE SEWERS—EXP. MONarch Lamp Co., 1512 S. Michigan-av.

WANTED—FEMALE HELP.

Household Help.

GIRL—WHITE, GENL. HSEWK. EXPERD.; care child, $4. Reif, 6323 N. Richmond.

GIRL—LIGHT HSWK. EXCH. FOR ROOM and board. Part time. Radcliffe 7753.

GIRL—WH., 18-25 YRS.; EXP. GEN. HSEwk.; assist with child; $4 wk. 3955 N. Austin.

GIRL—WHITE; GENERAL HOUSEWORK. Apply TATAR, 8105 S. Green-st.

GIRL—FOR LIGHT HSWK.; GOOD HOME and $1 wk. 4045 N. Sacramento-blvd.

GIRL — STUDENT ROOM, BOARD, AND small salary. Graceland 6427.

MAID — GEN. HSWK., WHITE, PROTESTant. Greenleaf 8268.

MAID—WHITE, ASSIST HOUSEWORK; 1 child; good home, $3 week. Midway 2547.

MAID—WHITE, COMP. GEN. HSWK., COOKing. City refs. 6932 Chappel, 1st apt.

MOTHER'S HELPER — 20-25; GERMAN pref.; good home. Bloom, 1820 S. Harding.

NURSEMAID—EXPERIENCED, WHITE, 3 small children; assist hsework, $10. Sternfield, 5213 Ingleside-av.

WOMAN—YNG. EXC. HOME; EXCH. GEN. hsewk., 1 child. Axelrod, 6220 S. Whipple.

THE TRIBUNE OFFERS AN ATTRACTIVE rate to persons who advertise for a position. Stop in today for more information at the Want Ad Office, Madison and Dearborn-sts.

Saleswomen.

AN ATTRACTIVE
position for neat, courteous lady over 27 years to take care of well established trade. Good pay. Full time, permanent position. Must furnish character refs. Apply Mon. only, 9 to 12 noon. 209 S. State, Rm. 923.

ATTENTION — SELL FULL FASHIONED hosiery; popular priced; full or part time. CERTIFIED SILK HOSIERY, 20 N. Wells.

AVERAGE EARNINGS—$6 DAY; SELL LAdies per. quality full fashioned hosiery. Certified Silk Hosiery Co., 20 N. Wells.

COMIC CHRISTMAS CARD ASSORTMENTS —Fast sellers; large profits; start at once. Standard Art Corp., 159 N. State, R. 1330.

EARN $4 TO $8 DAILY.
SELL CHRISTMAS CARDS.
No experience necessary. Make big money with our NEW LOW PRICE box assortments that actually sell on sight, and our personal line of 35 exclusive designs. NEW PLAN of INTRODUCED PROSPECTS assures you immediate earnings. Highest commission paid daily. Also big cash bonus.
Process Engraving Co.,
Loop office, 209 S. State-st. North Side, 4554 Broadway. So. Side, 6306 Cottage Grove.

HIGH TYPE WOMEN WHO HAVE SUCcessfully sold intangibles. Permanent, profitable comm. R. 2013, 123 S. Michigan.

HOSIERY-LINGERIE.
Sell perfect full fashioned chiffon hosiery at 59c to your friends, acquaintances, etc.; also large line silk underwear; Xmas cards; no capital needed; your own hosiery free; big commissions; part time permitted. ROYAL CROWN MILLS, 237 W. Washington.

LADY CANVASSERS—TO SELL HOUSEhold goods, house to house, on credit; sal. and comm. Apply May-Ci Drug Co., 183 N. Cicero-av.

SALESLADIES—GOOD OPPORTUNITY FOR willing workers; experience unnecessary. REAL ART STUDIOS, 218 S. Wabash-av.

SALESWOMEN—CALL AT 127 N. DEARborn, Rm. 811; custom made garments from $3.50 up.

SALESLADIES—(5), WILLING WORKERS, $3 daily. Call from 9 to 12. Quality Hat & Shoe Service, 6709 Roosevelt, Berwyn.

SALESLADIES—WITH PERSONALITY, FOR special work in sales dept. Exp. unnecessary. R. 610, 58 E. Washington-st.

SPEC. SALESPEOPLE—XMAS. CARDS, $2 boxes, 50 cents, $3 boxes with name, 21 cards, $1. 82 W. Washington, R. 406.

WOMEN—MAKE GOOD INCOME NOW TILL Christmas selling Christmas cards; part or full time; 50% commission; no experience necessary. ROYAL CROWN HOSIERY CO., 237 W. Washington.

Miscellaneous.

INTELLIGENT WOMAN.
Position open for woman having good appearance, personality and equivalent of a college education; age positively between 25 and 45. Position permanent and worth $50 per week to the one who qualifies. No information given or appointments made over telephone. Personal interview necessary. Apply Monday, 9-3. MISS ELAHERTY, CONGRESS HOTEL.

YOUNG LADIES—UNDER 23, TO JOIN similar group traveling through the south this winter; $15 per week and commission if satisfactory; this position offers steady employment. See Mr. Seymour, 6724 Stony Island-av., 4 to 5 p. m.

OLD EST. CO. OFFERS REAL OPPORtunity and permanent position to 3 women on special outside work; no selling; age 25-35. Apply 10-4; 36 S. 5 N. Wabash.

LADIES—3, NEAT LOOKING; SALARY $18 cond.; steady work; experience unnecessary. Apply aft. 1 p. m. Johnson Co., 3313 Lawrence-av., 425 S. Cicero-av.

LADIES—3, NEAT APPEARING; STEADY work; fair pay to start. Apply after 1 p.m. C. W. THOMPSON, 357 W. 63d-st.

WOMAN—REFINED AND MATURE, WITH at least six hours daily free to devote to business; give ph. Address M H 267, Tribune.

GIRLS—3, CAN EARN $18 PER WEEK. Apply 23 E. Jackson, Rm. 710.

LADY—HAIR CRAFT; GD. PERSONALITY; gd. hair; able lecture. 819 W. Madison.

WOMEN—INTRODUCE NEW POLISH; $18 wk. Apply Mon.-Tue. aft. 4635 Broadway.

GIRLS—5; START AT ONCE; $18 WK.; call from 9-4. 30 W. Wash., R. 1440.

Employment Agencies.

STENO.-SECY.-BKKPR.	$30
STENO.-SWBD.-DETAIL	$25
STENO.-BKKPR.-LOOP	$25
STENO.—YOUNG, ATTRAC.	$30
COSMETIC DEMONST.	$15 and comm.
Jewish Bakery Sales—Attr.; north	$12
(6) Tea Room Waitresses, 20-24, $10, M. T.	
(2) Count. Girls—Hot Grill; Snappy, $8, m. t.	
A-1 Maids—Nice homes	$5-$8, rm., brd.
All Around Tearoom Cook	$18 wk. & m.
O'SHEA, 64 EAST JACKSON-BLVD., R. 507.	

BKKPR.-STENO.—AGE 23-24	$15
BEAUTY OPERATORS	$15-$25
SHIRT IRONER, $15. DRESSMAKER	$15
WAITRESSES, SODA GIRLS	$8-$15
General Hswk.; good jobs open	$6-$12
SALESWOMEN—SALARY AND COM.	
S-H-A-Y, 14 W. WASHINGTON.	

Helen Dobbs Personnel.

STENO.-SECY.—Advertising exp.	$110
STENO.-DICTAPHONE—Ins. exp.	$85
TYPIST-SWBD.—Very attrac., adv.	$90
RM. A-830	175 W. JACKSON.

STENO., SALES, UNIV., YOUNG, $32.50; Steno.-Cashier, finance, $75; Chocolate Dippers, $15; White and Colored Shirt Ironers, $12; Housemaids, $5-$12. NORTH SIDE CONSOLIDATED AGENCY, 1001 Leland-av., at Sheridan-rd.

FRENCH PERSONNEL.
Asst. to laboratory manager .... $18. 2 models, sz. 16, $18. Maid, lovely home, $10. 1431 Pittsfield Bldg., 55 E. Washington.

Business Woman's Exchange
Office Positions Exclusively. 105 W. Madison.

HOUSEMAIDS, ROOM AND BOARD,	$5-$10
Kitchen Help	Meals and $8
Cook—Short hours	Meals and $12
CONSOLIDATED, 1105 E. 63D-ST., RM. 4.	

LEGAL STENO., UNDER 30, $25. Steno, H. S., 2 yrs.' exp., $12. OCCUPATIONAL, 20 W. Jackson-bl., Rm. 1409.

STENO., $8. STENO.-BKKPR.-FILE, $22. SALES, $10 & COM. DICTA. OPER., $25. EXECUTIVE SERVICE, 20 E. JACKSON.

ZINSER PERSONNEL SERVICE—Commercial, Legal, and Medical Depts. 140 S. DEARBORN-ST.

EXPD. BAKERY SALES, $10-$15; HSMDS., Waitresses. NOLAN'S, 4619 Broadway.

TRADE SCHOOLS.

AMERICAN SCHOOL OF BEAUTY CULture will train you best. Earn while learning. Prof. tools FREE. Easy terms. Low tuition. 159 N. State, 8th flr. Dear. 8027.

SPECIAL OFFER—MANICURING COURSE, $15; easy to learn; good paying profession. Thorough training. Nina Parker System, 14 W. Washington-st., 2d floor. Frank. 2941.

LEARN SCIENTIFIC SWEDISH MASSAGE—6 weeks' course. Day or evening classes. NATIONAL COLLEGE, 20 N. ASHLAND-BLVD. SEELEY 6940.

LEARN SPEEDWRITING IN 6 SHORT WKS. FREE lessons Tues. and Thurs., 2:30 and 5:30. Chi. Bus. Col., 190 N. State. Fra. 4132.

CUT RATES — SWITCHBOARD, CASHIERing, Comptometry, 15-30 days. All bus. subs. Chi. Bus. College, 190 N. State. Fra. 4132.

THE HEIM SCHOOL IS DIFFERENT. OUR BEAUTY GRADUATES MK. MONEY. $5 WILL START YOU. 1019 W. 63D-ST.

TRADE SCHOOLS.

JUST FOR YOU.

A New Shorter Far Superior Course of Beauty Culture

Just originated by Mr. A. B. Moler to qualify women in all walks of life for Century of Progress positions. Something new and entirely different, actually saves you months of preparation. Half-rate offer in 2d school. Earn while attending. Day and evening classes.

CALL, MAIL THE COUPON OR PHONE.

NAME ....
STREET ....
CITY ....STATE............

MOLER SYSTEM,
59 E. MONROE AT WABASH.
CENTRAL 6393. CHICAGO, ILL.

GIRLS AND Ambitious Women

LEARN BEAUTY CULTURE.
Short, easy course. Big future. To a limited number of students enrolling this month for our complete course we will give a reduction of $40.
Free employment bureau. Call or write for our FREE 35 page booklet. No obligation. Day and evening classes now forming.

Marinello System
National School of Cosmeticians, Inc.
108 NORTH STATE-ST. STATE 5057.

BURNHAM
School of Beauty Culture.
Largest, oldest school in America. Moderate tuition. Convenient payments. DAY AND EVENING CLASSES. YOU CAN ACTUALLY
Earn While Learning.
POSITIONS ARE WAITING.
Tremendous reduction in down payment. Call at once or write for free booklet.
E. BURNHAM (Desk 352),
138 N. STATE. RANDOLPH 3355.

Midwest Beauty College, Ltd.
$2.00
down, $3 weekly; complete accredited course. Prac. instruction. FREE TOOLS. Live models. Day or evening classes. Positions.
BERTHA MILL McCLAIN, Principal.
5 North Wabash, Kesner Bldg., 7th Floor.

BEAUTY CULTURE.
The best and most thorough practical course in beauty culture is offered to you at lowest cost. Complete in every detail.
Gertrude Hale School
30 N. DEARBORN-ST. 3D FLOOR.

SCHOOL FOR MODELS.
TYPES, ALL SIZES FOR FASHION SHOWS. Also for commercial photography; day or evening class; free placement service. Mallon-Friel, 721 N. Michigan. Del. 2465.

GIRLS WANTED.
Also women Learn switchboard and receptionist work. 7 days. Positions furnished Visit 921 Marsh'l Field Annex, 24 N. Wabash

WE CAN PLACE YOU IN OFFICE POSITION: indiv. training in shorthand, typing, comptometry, bookkeeping; employment for students while learning; many openings. Nat. Business Inst., 427 Diversey. Div. 5840.

THOROUGH TRAINING
in hairdressing and beauty culture. Chicago Hairdressing Academy, 64 W. Randolph-st.

SWITCHBOARD OR CASHIERING TAUGHT 7 days; latest boards and change machs.; recept.-typing included; positions furnished Natl. Business Inst., 427 Diversey. Div. 5840

DRESSMAKING—MILLINERY SCHOOLS.

BE A DRESS OR MILLINERY DESIGNER. Free Bklt. Master College, 339 S. Wabash.

$100.00 Reward
will be paid by The Tribune for information leading to the arrest and conviction of any one obtaining money fraudulently through Want Ads published in its columns.

LOST AND FOUND.

TO FINDERS.
If you have found a cat or a dog, a pocketbook, jewelry, or fur and cannot locate the owner through the "Lost and Found" advertisements in The Tribune call and go through the "Lost and Found" index at the PUBLIC SERVICE OFFICE, 1 South Dearborn-st.

TO LOSERS.
If you are listed in the telephone directory you can charge an advertisement of your lost article by telephoning Miss Miller of The Tribune ad taking department, Superior 0100. Your advertisement receives the benefit of free listing in The Tribune Public Service Office mentioned above for a period of two months. This service facilitates the recovery of lost articles advertised.

BROOCH—LOST—WHITE GOLD, DIAMOND in center, loop or Jackson Pk. "L" Tues. Keepsake. Reward. Address A 582, Tribune.
DOG—LOST—FOX TERRIER, 14 MONTHS old, male, named Teddy; iodine spots on back; near 5400 Broadway Sunday evening. Liberal reward. Lincoln 2197.
DOG—LOST—IN ROGERS PK.: SMALL, black; short hair; white markings on feet, tail, breast and nose; child's pet; reward. Rogers Park 7483.
DOG—LOST—COLLIE, BROWN, RED; Answers to name "Peggy." Rew. Oak. 3141.
DOG—LOST—POLICE, SAT. ON N. W. SIDE Answers to Prince. Reward. [illegible]
DOG—LOST—LRG. BLK.-WHT., LONG HRD. male; short tail; Howard-st.; rew. Bri. 5538
DOG—LOST—CHOW, RED, WHITE TAIL. Reward. Euclid 1115.
GRIP — LOST — 35TH AND COTTAGE Grove; cash reward. Sun. 4100, local 918.
PIN—LOST—LADY'S GOLD, ABOUT 1 INCH in diameter; solid gold medallion with small diamond setting. Edgewater district. Thursday night. Liberal reward. Address M G 502, Tribune.
RING—LOST—IN WOMAN'S WASHRM. OF I. A. C. Lemont 117, or Mgr. I. A. C. Rew.
RING—LOST—DIAMOND, MASONIC, OCT. 20. Lib. rew. Roy Levinson. Wabash 1180.
SATCHEL—LOST—WASH.-BLVD. NR. AUSTIN-blvd. Phone Dear. 7164 Monday. Rew.

PERSONAL.

SUBSTANTIAL REWARD FOR INFO. PRESENT whereabouts individuals or recovery of following autos: Reginald Fairfield, accountant, '31 W. K. De L. sed., ser. 1828, mtr. 2049, Ill. lic. 431-111; Harry Davis, alias Cooper, alias Price, '29 Auburn cab., side mt., ser. 2977436, mtr. 27071; Marvin Bovee, formerly Paschendale farm, Antioch, Ill. '31 Aub. sed., ser. 28538-A, mtr. 65727, Ill. lic. 536-376; Joe Russo, 724 Grand-av., barber, 507½ N. Halsted, black '32 Ford V-8 Tudor, mtr. 75281. Phone Carlson, Central 6817.
NOT RESPONSIBLE FOR DEBTS CONTRACTED for by any one but myself. JOHN H. DURRIE.
NOT RESP. FOR ANY DEBTS CONTR. BY any one but myself. JESSE ROBINSON.
BILL—PLEASE COMMUNICATE WITH US in strict confidence. Dick and Tony.

TRAVEL OPPORTUNITIES.

Bureaus.
PACKARDS LINCOLNS DAILY TO N. Y. and all points. Also buses. Chateau Travel Bureau, 3838 Broadway. Lake View 8310
LOS ANGELES-FLORIDA BUSES, CARS — Anywhere daily. BROWNWAY Travel Serv., 54 W. Randolph. Fran. 0844 or Bel. 8561
WANT PASSENGERS FOR PRI. CARS—ALL points. N. Y. daily. Licensed. Insurance. Auto Travel Ex., Inc., 10 N. Clark. Sta. 3705
LOW RATES—N.Y., CAL., FLA., TEX., ETC. Natl. Travel Serv., Hotel Wacker. Del. 8280.
NEW YORK DAILY, 9 A. M., 7 P. M.; 26 hours. 31 E. 12th-st. Victory 0341.

Individuals.
Both readers and advertisers are urged to exercise caution in arranging automobile transportation with other individuals. References should be carefully investigated.
DRIVE LOS ANGELES; WANT PARTY TO share exp.; ref. exch. Colum. 4268. Cooley.

BUSINESS PERSONALS.

SPECIAL.
CHOICE OF 5 FOR $1.
Shampoo, finger wave, marcel, trim, facial, henna, eyebrow arch, rinse, manicure, etc. Perm. wave, $1.50; Ey-Tab. 50c. Expert sup. MIDWEST BEAUTY COLLEGE, LTD. 5 North Wabash, Kesner Bldg., 7th Floor.
SWEDISH MASSAGE, BATHS, ELECTRICAL treat., ½ reg. rate, by adv. students; cab. bath, $1.50; graduate masseurs and masseuses fur. doctors, inst., pri. work. Reiberg Inst., 14 W. Washington-st. Dear. 6984.
ALWAYS FAIR CASH VALUE PAID FOR old gold, silver, platinum, dental crowns. U. S. Smelting Works [The Old Reliable] 39 S. State-st., corner Monroe, 4th floor.
FREE MARCEL OR HAIR CUT. No obligation. Gertrude Hale System, 30 N. DEARBORN-ST., 3d floor.
MODELS FOR FREE PERMANENT WAVES to selected types; no pay. Call MR. WAHN. Franklin 2100.
MARCEL AND FINGER WAVE FREE EVery day and Wed. and Fri. evenings. Expert supervision 140 N. State-st. 5th Floor.
PERMANENT WAVE, $10—FREE HAIR tinting, EVERYDAY. Nina Parker Sys., 14 W. Washington-st., 2d floor.
PERSONAL—FREE REMOVAL OF SUPERfluous hair and moles by electrolysis. Phone for appt. MARINELLO. State 5057.

TO RENT—ROOMS—CENTRAL.

WASHINGTON, W., 231 — ROOMS WITH bath; new fireproof bldg.; 2 blks. City Hall

TO RENT—ROOMS—SOUTH.

ABERDEEN, S., 6521—LGE. RM., SUIT. 2 kit. privil.; pri. family; all trans.; $4.
BLACKSTONE, 5519. DORCH. 4100
UNIVERSITY HOTEL
100 rms., each with tub and shower. $6 weekly; $1.50 daily up; I. C., bus, surf.
BLACKSTONE, 5714—THE HARVARD, COMplete hotel serv.; r.w.; $5 wk. up; $1 day; court rms., newly dec., $2.50; U. of C., I. C. X.
CORNELL-AV., 5443—ATTRAC. FRONT room; all trans.; very reasonable. Erwin.
FIFTY-SECOND, E., 1325, 2D—COMF. FRT. r.; quiet; 53d I. C.; bus; vy. low rt. Mid. 7934.
KIMBARK, 6528—NEW, DECOR. RMS., $3-$6; 1 rm. kit., $5; free pkg.; nr. I. C., L.
HYDE PK.-BL., 5488—CECIL HOTEL—$3.50 up; $1 a day; twin beds, shwrs.; I. C., bus
LAKE PARK, 4516, 2D—3 ROOMS; EL. REfrig.; pri. bath; pch.; rm. with kit., $3-10.
SIXTY-SECOND, W., 426—BEAU. LGE. LT. mod. rms., all tr.; ref. Pvt. fam.; $3-$4
SIXTY-THIRD-PL., E., 1408—LGE. FRT. R.; no other rmrs.; 1 bl. I. C., L. Miss Brandt.
SIXTY-FOURTH-ST., E., 1511—SGL. FURN. slp. rm., $2.50; larger, $3; stm.; all trans.

SOUTHLAND HOTEL.
1330 Hyde Park-blvd. Atlantic 2501.
Newly decorated rms. with bath, priced right; 24 hour service; ideal trans.; new dining room; a real value; be convinced.
WOODLAWN, 6542—LRG., ATTR. SL. RMS. Nice furn.; pri. home; all tr. $2.50 up.
CLUB HOTEL FOR BUS. & PROF. WOMEN near U. of C., I. C. and park; very reas.; tearoom in bldg. Call Plaza 3313 for appt.

Hotel Rooms.
MIRA-MAR HOTEL.
$6 UP WEEKLY. $1.50 UP DAILY. 6218 WOODLAWN-AV. PLAZA 1100.
NOW———$5 WEEK UP. FRONT ROOM. 300 room hotel on well lighted, main sts. It's safe to come home at night. PARKLAND, 1550 E. 63D-st.

TO RENT—ROOMS—SOUTHWEST.

MAPLEWOOD, 5809—LT. FRT. RM., NEW furn., heated; best trans.; $3 per week.

TO RENT—ROOMS—NORTH.

BELMONT-SHERIDAN DIST.—LARGE, ATtrac. rm., priv. fam.; reas. Buck. 8140.
BUENA-CLARENDON—CPLE. WILL RENT beaut. ft. rm., connecting bath, in cor. apt. Gentlemen; ref. Meals optional. Well. 2870.
CLARK-ST., N., 2026. MOHAWK 3460.
Hotel Clayton
OPPOSITE LINCOLN PARK, offers complete hotel service for
$6 Per Week
New bldg.—300 modern rooms. Beauty Rest beds. Elegant lobby. RADIO IN EACH ROOM.
DAKIN, 1045—NICE, LARGE, COMF. ROOM Reas. rent. Nr. L, surf., bus. Wel. 6926.
ELM, W., 24—NR. STATE. STUDIO RM., new. dec.; also sm. rm.; quiet; red. price.
JUNIOR-TERR., 811—NICELY FURN. FRT. room; large attractive home. Well. 0737.
KENMORE, 5215—PLEAS., LG. RM.; CLOSet; 1-2 empl.; sm. pri. fam.; all tr. Reas.
KENMORE, 4880—FRT. RM.; RUN. WATER; priv. apt.; all trans.; reas. RUNDELL.
LAKE SHORE-DR., 1042—BELLEVUE CLUB for girls. Double rooms; $5.
LAKE SHORE-DR., 1400—ROOM, PRI. BA. refs. Very reas. Whi. 4180. Apt. 2A.
LARRABEE-ST., N., 1508. LINCOLN 2633
NORTH-AV. Y. M. C. A.
$2.25 wk. up; perm. or trans.; 24 hr. serv.; tennis, swim., gym.; nr. lake; free parking.
LA SALLE, N., 873—COMF. HOTEL RMS.
LA SALLE PLAZA $4 WEEK AND UP
LA SALLE, N., 1039 OR 1702—LINC. PK. dist.; rms. $4 wk.; elev. serv.; tr.; $1 up
LELAND-AV., 2541—VERY LGE. R. SUIT. for 2; priv. home; $4; 1 min. to L; 5 min. Lincoln, Lawrence, Western-avs. Jun. 1198.
MALDEN, 4725. LONGBEACH 6300.
HOTEL LAWRENCE.
Rents Drastically Reduced.
$5-$6-$7-$8
Rooms with private bath—All transp.
ONTARIO, E., 22—L'AIGLON—BEAU. FUR. studio rms., bath; ref. atmos. Del. 0347
WALKING DIST.—ATTRACT. ROOM. PRIV. fam., in exclus. apt.; refs. req. Del. 2368.
WELLS, N., 615—NEWLY FURN. ROOMS; steam; walk. dist.; loop; reas.; men's hotel
WRIGHTWOOD, NR. PK.—PRI. HOME. WELL furn. outsd. rm. bus. woman. Div. 3236.

LAWSON Y. M. C. A.
Chicago-av. at Dearborn-pkwy. Whitehall 6211.
Announcing
NEW LOW RENTAL RATES BY THE MONTH.
All rooms have running water, lavatory concealed in wall, medicine cabinet with newly designed light for shaving, five station radio, telephone, upholstered chair, luxurious bed, carpet, drapes, washable wall covering.
Full 24 hour service in this new 24 story building.
Resident members secure discount prices on athletic club privileges.
WALKING DISTANCE TO THE LOOP.
FURN. RM., NEAR BATH; GD. TR.; MOD. rent. 2429 Burling, nr. Fullerton-pk. Lin. 6499

Hotel Rooms.
TRAEMOUR HOTEL.
5427 Kenmore; exclusively for women; hotel serv.; dbl., priv. bath, $5 person. Lon. 2743

TO RENT—ROOMS—NORTHWEST.

KIMBALL-AV., 4830—COMF. RM., ADJ. bath, suit. 1 or 2. Near Rav. L. $4.

TO RENT—ROOMS—WEST.

GRENSHAW, 2435—RM.; PRIV. HOME; EL. grill; gd. heat; $3; ex. tr. Seeley 5774.
CLEAN, LGT., AIRY RMS., NR. GARFIELD pk.; good trans.; reas. Call Nevada 6680

Hotel Rooms.
PARKSIDE HOTEL.
350 ROOMS—$4 WEEK UP.
212 N. HAMLIN-AV. KEDZIE 7000.

TO RENT—ROOMS—SUBURBAN.

THE CLARIDGE,
319 DEMPSTER-ST., EVANSTON.
Attractively bachelor apts., parlor lounge, billiard rm.; sgl., $6; dbl., $8. Univ. 4905

TO RENT—HOUSEKEEPING ROOMS.

South Side.
ASHLAND, S., 5401—NICELY FURN. 2 RM. hskpg. suite; good trans. Rep. 9156.
COTTAGE GROVE-AV., 6505—1-2 RM. KIT apts.; all newly dec.; $5 up; rms. at $3
DORCHESTER, 6021—NEW, DEC., COZY kit. apts., $3.75 up; rs., $2.50; I.C., L, b.,s.
KENWOOD, 6442—2-3 RM. APT., $7-$10. Also single slp. rm., $4. All lrg. frt. rms.
MICHIGAN-AV., 2444—WARM FURN. KITS Private baths; free gas, elec.; $5 wk. up
UNIVERSITY, 6237—1-4 OUTS. RMS.; NEW dec. and furn.; pri. pch.; exc. trans.; reas.
UNION, S., 7745—3 NEWLY DEC. RMS.; priv.; free gas, elec., ht.; all trans. Reas.
UNIVERSITY, 6439—2-3 RMS., NICE, FUR Pri. bath, pch., G. E.; all trans. Reas.
WOODLAWN, 6039—ATTRACTIVE 2 AND 3 rm. apts.; pri. bath; all trans.; $6-$8
YALE-AV., 6447—1-2-3 RMS.; OVERSTFD. furn.; inadors; all trans.; $4-$9.
64TH-ST., E., 1511—HSKG., 1-2 FUR. RMS. El. kit.; child welc.; $4-$6; stm.; all tr.
1-2 RM. KITS., IN-A-DOR, $8; IN NEW hotel; full service. 6408 Normal-blvd.

Southwest Side.
6337 S. CAMPBELL—FURN. 2-3 RM. KIT. also hskp. rms.; el. refr.; $5 up. Rep. 3405.

North Side.
ABBOTT-CT., 2827 [AT DIVERSEY, 700 W.] —2-3-4 rms.; gas, elec., linen free; $5 up.
BRIAR-PL., 733—NEATLY FURN., CLEAN, warm 2 rm. kits., $4 up; porches; ex. tran.
BROADWAY, 4040 — EXCELLENT HEAT; new apts., 2 rms., $5; sgl. kitchenettes $4.
BUCKINGHAM, 659—1-2-3 ROOM KITS. nicely furn.; also slpg. rm.; gd. tr.; reas.
BUENA, 712—4200 N.—ATTR. LGE. KITS.; lge. clos.; slp. rms., $3.50 up. Buc. 2047
CLARK, N., 2850—1-2-3 ROOM KITS. GAS, elec., linen, porches; nr. park; $4-$8. Slpg. rms., $2.50 up. Sp. mon. rates. Buc. 0714.
CORNELIA, 730—COZY, NEWLY FURN. 1-2-3 r. kits.; pr. baths; frig.; gd.tr.; reas.
GOETHE, W., 9 [1300 NORTH]—BSEMT. bedr., kit., adj. bath, shr.; $6; other rms.
Kenmore, 4237—Reduced.
Beau. lrg. 1-2 rm. kits., suit. 2-4 persons; Frig.; shwrs.; $6-$10; free pkg. Bit. 6330.
KENMORE, 4880—COR. 2-3 RMS. BEAUT. furn.; bath; real kit.; el. refrig. Rundell.
KENMORE, 4740—1-3 RM. KITCH., $5 UP. Sgl. rms., $3 up; exc. trans. Ard. 1625.
KENMORE, 4640 — 2-3 RM. KIT. APTS. bath, phone serv., $9-$10; Wilson L, bus.
LA SALLE, N., 1702 OR 1039—NR. NO. Side; 1-2-3 r. kits., $5-$10; free pkg.; tr. $1.
LA SALLE, N., 1032—LRG. 1-2 RM. STUdio kitnts.; everything furn.; maid serv.
MAGNOLIA, 4441—1-2-3 ROOM; NEWLY furn.; 2 beds; $5 up; all transportation
OAKDALE, 635 [2900 N.]—5 RM. BSMT. apt., furn.; also furn. kit. apt.; very reas.
PINE GROVE, 2926—1 RM. KIT., 3 RMS. H. kit., Eng. bsmt. apt., $4 up; 15 min. lp.
RACINE, 4448—1-2 RMS., CLEAN, WARM, adj. bath; 1½ blks. exp. bus, surf.; $5-$6
SHERIDAN, 4836—3 LRG. RMS., BATH Nicely furn. Piano, lin., lgt., el. refr. $12
SCHILLER, W., 120—NR. LINCOLN PK.; 1-2 rm. kit.; hotel serv.; homelike; $5-$8.

LITTLE ORPHAN ANNIE: No Fooling

TO RENT—HOUSEKEEPING ROOMS.

North Side.
MARYLAND APTS.—901 LAWRENCE, ARD. 2600. Fr. 1-2 r. kit.; also el. r.; shwr., gas, el., lin., h. w.; acc. 4. $15, $25, $28 up. All trans.

Northwest Side.
MELROSE, 5646—LGE. RM., EL. KIT., ENC. pch., Frig., $6. Cpl. or 2 girls. Pal. 2339
NORTH-AV., 1921, NR. MILW.—FRT. 3 RM. apt.; stm. ht.; 2 beds; $8. Also sgl. rm., $3
WILSON, 3107—2 LGE. FRT. HSKPG. RM. Compl. furn.; gd. trans. Gentiles pref.

West Side.
HOYNE-AV., S., 210—1 OR 2 NICELY FUR. hskpg. rms.; h. w. heat; $4 up; also gar.

BOARD AND LODGING.

South Side.
KIMBARK, 6327—ROOM AND BOARD FOR 1-2; home ck.; gd. tran.; reas. Plaza 5490.
STONY ISL., 6074—FRT. RM., PRI. BTH.; 2 rm. suite; exc. meals; $8-$10. Dor. 0422.
WOODLAWN, 6039—GD. HOME COOKING; clean rms.; I. C., bus, L; $5-$7. H.P. 2085.
WOODLAND PK., 603—PLEAS. RM., BRD., stm. h. w.; 1 bl. I. C., surf.; $7.50. Dou. 0593
YALE, 7157 — EXCELL. ROOM, NEWLY furn., with board and laundry, home privileges, $8.50. R. I., surface. Vin. 4929.

North Side.
ELAINE-PL., 3424—AGED, CONVAL., MILD mental case; nurse care. Buc. 6950.
KENMORE, 6327—BEAU. HM.; EX. MLS.; lg. frt. dbl. rm., pri. bath; Loy.X. Shel. 7437
WINTHROP, 6027 — DISTINCTIVE, NEW dec. rm.; priv. res.; ex. meals; reas.
WINTHROP, 5317—LOVELY ROOMS; PRIV. home; exc. meals; free gar.; $8. Sun. 6615.
WRIGHTWOOD, 643—HOMELIKE; ATTR. rm.; best meals; $8; all tran. Linc. 2329.
LG. FRT. RM.—NR. LINC. PK.; H. W. HT.; exc. trans.; gd. home cooking and plenty of it; suit. for 2, $8 wk. Phone Lincoln 4013.

Northwest Side.
PARKSIDE, N., 3042—ROOM AND BOARD for two, $15; single, $10. All conveniences. Close to transportation. Private family.

Suburban.
EVANSTON, 904, JUDSON—RMS. PR. HM.; 1-2; ex. mls.; 2 blks. sta.; gar. Uni. 1635

Children.
GOOD HOME, MOTHER'S CARE, FOR child in N. Side fam.; lge. yard; nr. schl.; rm. for parent opt.; reas. Graceland 9740.
FINE CARE TO CHILD, ANY AGE; BUNgalow; nr. school; reas. Berkshire 0671.

HOTELS AND APARTMENT HOTELS.

DEARBORN PLAZA
BEFORE YOU DECIDE SEE US
Apts. $45. Hotel Rms., $8 wk.
PULLMAN KITCHENETTES.
Newest 15 story bldg. on the Gold Coast. Complete hotel service. Walking distance to Loop.
1032 NORTH DEARBORN.

MONTROSE BEACH
$35 AND UP.
1-2-3 room apts., completely, elegantly furn.; radio every apt.; tile baths, showers, refrig.; soundproof; coffee shop; new bldg.
PUBLIC GARAGE SERVICE $8
24 HOUR HOTEL SERVICE.
925 MONTROSE—E. OF SHERIDAN.

$10 PER WEEK
NEW KITCHENETTE APARTMENTS. BEAUTIFULLY FURNISHED. FULL HOTEL SERVICE.
RADIO in each Room; Garage in Bldg. Catering to Transient and Permanent Guests.
WINDSOR-WILSON HOTEL
915 WILSON-AV. LONGBEACH 3500.

RIENZI HOTEL
600 DIVERSEY-PKWY. BUC. 4100.
200 beau. outside rms., all pri. bths., inador or twin beds; nr. Linc. Pk.; 10 min. lp. $1.50 DAILY; SPECIAL WEEKLY RATES.

1244 N. Dearborn Hotel
$4.50 WEEK UP.
Swimming pool and gymnasium free. Modern rms., all hotel conv. Sup. 4980.

COLUMBIA CREST APTS.
1101 Columbia-av.; 1-2 room apts.; 2 rms. with bedrm. and extra in-a-dor bed; 1 rm. with dress. rm., kitchenette, bath; complete service.; $35-$60 mo. Weekly rates.

CHATELAINE HOTEL
$5 WK. UP. Large rm., fitted as liv. rm., inador bed; heavy uphol. furn.; ideal home. 4911 WINTHROP. Longbeach 3800.

New Hotel Carling
174 rms., all with tubs or showers; wkly. $6 up; day, $1.50; 5 minutes to loop. 1512 N. LA SALLE-ST. MOHAWK 1200.

Diversey Arms Hotel
LARGE, MODERN ROOMS........$6 WEEK Pr. bath, tub and shwr., comp. hotel serv. 644 DIVERSEY-PKWY. LAKE VIEW 7010.

HOTEL LINWOOD.
Large, outside, airy rms., in new bldg. with bath or shower, $7.00 wk. up. Free pkg. 1812 WASHINGTON-BLVD. SEELEY 2770.

FAIRFAX APARTMENT HOTEL—
Hyde Park's foremost; 1 to 4 rooms; superior appointments and service. Hyde Park-blvd. at Dorchester. Plaza 2400.

PARK LANE.
At the lake and park; 1 to 6 rooms. 2842 SHERIDAN-RD. Bittersweet 3800.

NEW UNION PARK HOTEL.
1519 Warren-blvd., facing park; 5 min. loop; rms. with bath, shower, low as $7 wk.

. . . The Croydon . . .
Apts. $70 mo. and up; hotel rms. $50 mo. up. 616 Rush-st. Sup. 4027. Jas. A. Hart, Mgr.

THORWIN HOTEL.
5016 Winthrop-av.; newly dec. and furn.; full hotel serv.; conn. bath; $4 week up.

HOTEL ELLIS. LONGBEACH 4100
4657 MAGNOLIA.
With the atmosphere of home; $5 week up.
KENROSE HOTEL—HOTEL RMS., SUITES; furn.; comp. serv., $7 up. 6417 Kenwood.

APARTMENTS AND ROOMS TO SHARE.

COUPLE TO SHR. 6 RM. APT., REAS.; pri. home; near bus, L. 2725 Best-av., ½ bl. E. Sheffield. Also single rm., $3 wk.
LADY WILL SHARE NICE COMFORTABLE home with 1-2 girls or cple. All privileges; good transp.; reas. Key. 9305.
LADY SH. WELL FURN. 5 R. APT. WITH 1-2 ladies, cple.; ex. trans. H. P. 0411.
MAN AND BOY WILL SH. 5 RMS. 1-2 PERsons; $6; garage. 1942 N. Kilbourn-av.
GENTLEMAN SHR. BEAU. HOME MARR. cpl. in return board, upkeep. Stewart 3123.
BUSINESS GIRL WANTS SAME SHR. lovely 3 rm. apt. $5 wk. Bitt. 6527.

TO RENT—HOUSES.

South Side.
6 RM. BRICK HOUSE, H. W. HT., ELEC refr., nice yard. So. Shore. Ph. Sag. 1512.
6042 CLAREMONT—MODERN 5 RM. BRICK bungalow; steam heat. Prospect 4133.
5 R. BRK. BUNG., INC. GARAGE, $30; furn. ht. F. De Lugach, 314 W. 101st-pl.

Southwest Side.
NEW 5 R. BK. BUNG., FUR. HT., SHOWER, gar., $33; 6105 S. Major-av. Pro. 9184.

Northwest Side.
Beautiful 7 Rm. Home.
Newly decorated; brick bldg.; cor. location; 5 large rms. and bath on 1st fl.; 2 rms. and bath on 2d fl.; 2 car brk. gar.; nr. Jr. High, Grade and Parochial schools. Reas. rent. Inquire 6059 Irving Park-blvd.
6 RMS.—FURNACE HT.; EXC. TRANS.; adults only. Phone Albany 1773, p. m.
6 RMS., NEW BRICK BUNG., $40; H. W. ht.; gar. 6954 Fargo. Shel. 6260.

West Side.
14 ROOMS—4 BATHS; STEAM HEAT; $55. 1513 Jackson-blvd. Haymarket 1319.

Suburban.
IMM. POSSESSION—5 RM. BUNGALOW ON 37 ft. lot; N. W. trans.; modern; $20 to A-1 tenant. CENTRAL 0702.
COMFORTABLY FURNISHED HOUSE—GD. loc. Low rent. Phone Berwyn 846W.
EVANSTON—7 R. HSE., FURN. OR UNFUR. Ph. owner. State 3448, University 6750.

TO RENT—HOUSES.

Suburban.
TO RENT—5-6 RM. SUBURBAN HOMES ON large lots or acres on good rail service to Loop; $25 to $50 per mo., with option to buy if desired. Address A L 434, Tribune.
COMPLETE LIST OF FURNISHED AND unfurnished homes, Evanston to Highland Park, Quinlan & Tyson, Inc., 1571 Sherman-av., Evanston. Rogers Park 2617.

TO RENT—FURNISHED HOUSES.

FIRST FL. HSE.—WELL FURN.; $48 TO rt. cple. Ref. Nr. U. of C. H.P. 4969 morn.

WANTED—TO RENT—HOUSES.

6 RM. BUNGALOW OR APT. AND GARAGE. N. W. Side. Address M G 503, Tribune.

TO RENT—APARTMENTS.

SOUTH.

General List.
TUDOR GABLES.
2-3-4 ROOMS FROM $35.
New bldg. Exclusive. Beautiful. Distinctive. Live in modern luxury. 4830-48½ DREXEL-BLVD. Mgr. on premises, ph. Kenwood 7174.
SUPERVISION REAL ESTATE MANAGEMENT CORP.
2-3-4 ROOMS, $35-$45.
New bldg.; large rms.; in-a-dor; free ref.; 2 blks. L. sur., R. I.; res. agt. Eng. 3000. 6600 Stewart, 6512 Harvard, 6642 Yale.
BEAUT. 3-4 RMS.—IVORY WOODWORK; free refrig.; inador; cut to $35 up. 6554 Yale-av. See agent, or McClun, 217 W. 63d.
MUST SAC. 3 RM. APT., $27 MO.; 4 RM., $32; big conc. [was $90 mo.]; in-a-dor beds, el. refrig.; new bldg.; nr. I. C., 7037 Merrill.

One, Two, and Three Rooms.
4963 LAKE PARK-AV., 1 BLK. I. C. EXP. Large living room, bedroom, dinette; G. E. refrigeration; modern apartment; bargain. See this or call Hyde Park 7000.
BEAUTIFUL 2-3 R. KITCHENETTE APTS. Free refrig. Rollaway beds. $30-$35. Concess. Good trans. 441-443 W. 79th-st.
3 RMS.—FIREPLACE INADOR 3 CLOS.; el. refg.; $32.50-$37.50. 7218 East End-av

Four, Five, Six Rooms, and Larger.
6 AND 7 ROOMS.
PRICES TOO LOW TO PRINT.
N. E. COR. 62D AND ELLIS.
Newly decorated throughout; new Frigidaires installed. AGENT ON PREMISES.
8021 CARPENTER-ST.
5 beautiful rms., glazed sleeping porch; electric refrig.; desirable location; $50.
5 EXTRA LG. RMS. CUT TO $50; G. E. refr., scr. pch., yard; mod. bldg.; newly dec. Near I. C. and Stony Island. Fairfax 9280.
6120 EVANS—7 LGE. LIGHT RMS., STM. heat, elec., glazed in rear pch.; reas. rent. See owner on 1st floor.
4 LIGHT RMS. CUT TO $35; EL. REFR.; in-a-dor, shwr.; nr. I. C. sta., 72d-st. schl. and stores. Phone for appt. Fairfax 9280.
6 RMS., 2 BATHS—HTD. GAR.; TILE BTH.; new bldg.; $75, with gar. So. Sh. 1100.
1235 W. MARQUETTE—MOD. HEATED 4-5 rms., $35 up; jan. service. Prospect 4134.
4 RMS.—I. C., L. BUS TRANS.; EL. REF. 1 blk. Chi. U.; reas. 1121 E. 61st. Hyd. 2083.
5 ROOMS—SUN PAR.; GLAZD. SLP. PCH.; G. E. ref.; nr. U. of C.; $50. HydePark 1548.
MOD. 4 RMS., INADOR, $30 UP; 5 RMS., $45 up; el. ref. 2210 E. 68th. Pen. 6768.
SAC. 4 RM., $32 MO. CONC. [WAS $65]. New bldg., elec. refr. 7800 Cregier-av.
3013 E. 78TH-ST.—4 ROOMS, MODERN, $50; all transp.; refrig., etc. Ran. 9149.
7026 WENTWORTH-AV.—7 RMS., STM. HT., new. dec., gd. trans., barg., $45. Hay. 5770

SOUTHWEST.

Four, Five, Six Rooms, and Larger.
5 RM. FLAT; HOT WAT. HT.; REDUCED to $37. 5816 S. Artesian. Hemlock 5147
5 LGE. RMS.; GEN. ELEC. REFRIG.; REAS. 6039 S. California-av.

NORTH.

General List.
2-3-5 ROOMS.
415 FULLERTON-PKWY.
New bldg., opposite Lincoln pk. Low rentals. Free gas and refrigeration. PETER F. REYNOLDS, LINC. 1518.
IDEAL LOCATION.
3-4 rooms; bedroom and in-a-dor beds; refrig. furn.; $45 up. 4531 N. Paulina-st. or 4609 N. Paulina-st. Lake View 7671.
REDUCED RENTS.
1-2-4 rm. apts.; free gas and refrig. 5529 Kenmore. Agent on prem. or call Ran. 6171.
BEAUT. 3½-4-5-6-7 RMS.—HOYNE MANOR. 6 bldgs. Hoyne at Granville. Latest features; beaut. dec. fixt. REDUCED RENTS. Nr. schools; fine trans.; playgrd. Bri. 2306.
ATTR. STUDIO APT., IDEAL LOC. FOR res.-bus. 1008 N. Dearborn. Dea. 2780.

One, Two, and Three Rooms.
1100 NORTH LA SALLE.
NEW 16 STORY FIREPROOF BLDG. 1½, 2, AND 2½ ROOM APARTMENTS, UNFURNISHED. $35 UP.
FREE GAS, LIGHT AND REFRIGERATION JOHN T. WHEELER & CO. DIV. 5320.
1, 2, AND 3 RMS., $30.
and up, S. W. corner Morse and Greenview. New 7 story bldg. Free gas, light, refrig., and carpet. Col. tile baths and fixtures. Office 1603 Morse-av.
4343 N. CRAWFORD-AV.
2-3 rooms; modern; steam ht.; gas and elec. ref. free; newly dec.; very reas.
2 Rooms and Kitch.
Large dress. rm.; new. dec.; as low as $25 mo.; stm. ht. 5026-34 N. Paulina. Rav. 8767.
GREAT REDUCTION.
3 rm. kitch.; free refrig. and gas. 734 Wrightwood. Jan. will show or call Ran. 6171.
3 RM. APT., 2D—EXCELLENT LGT. ATtractively decorated; refrig.; splendid transportation; $35. 3823 Rokeby-st.

Four, Five, Six Rooms, and Larger.
219 LAKE SHORE DRIVE.
8 rooms, 3 baths; available at once at reduced rental; unobstructed view of Chicago's skyline; wood burning fireplace. Superior 4047.
665 GRACE-ST.—
4-5-6 ROOM APARTMENTS.
Attr. light rooms; sun and slpg. porches; 1 block park and lake. Graceland 6480.
NEW, BEAUT. 4 LGE. RMS., $40-$45— 4745 N. Damen-av.; extra rollaway bed; refrig., shower; gd. trans.; nr. Lawrence-av. Howard & Orr Co., 1606 Montrose-av.
$30—EXCELLENT 5 ROOM FLAT; NEWLY decorated; near stores, schools; best transp. 4710 N. WESTERN-AV.
4-5 ROOM APTS.—
Large rms., newly dec., new bldg., elec. refr., $35 up. 1919 Bissell, Lincoln 6374.
614-16 OAKDALE-AV.—NEW BLDG., 4 RS., up-to-date decorating, tile bath, elec. refrig. T. W. BUHMANN & SON, 2581 N. CLARK.
$30 NEWLY DEC., 5 LGT. RMS., 1ST FLR., large encl. porch; free ice; nr. Belmont and Lincoln. 1530 Otto-st. Buckingham 0820.
SUBLET 6 MOS. OR 1 YR., 5 RMS., WELL appointed apmt. Excellent service. Janitor on premises. 1218 N. Dearborn.
$65—4 RM. APT., CONVENIENT FOR CPLS. employed or bachelors. Regina Bldg., N. E. cor. Elm and State.
7420 GREENVIEW, 3D—JUST THE 5 RMS. you are looking for; best trans. and conv.
5 LT. RMS., STM., ELEC. REFRIG., RED $48; nr. schls., excel. tran. 6229 Magnolia.
7 RMS.—425-39 ALDINE-AV., NR. LINcoln Pk.; low rental. Lincoln 3633.
6 ROOMS, $35; FURNACE HEAT; 2D APT. Near excel. transp. 1246 Winnemac-av.
846-56 CORNELIA-AV. [3500 N.]—5 AND 6 rooms; steam heat; $35 up; excel. transp.
5 LIGHT ATTR. ROOMS; STEAM HEAT; $40; exc. transp. 817 Addison. Janitor.
6 LGE. RMS., REFRIG.; NEW DEC.; NEAR tr.; reas. 4700 N. Washtenaw. Rav. 5277.
2711 GREENLEAF-AV.—6 RMS., 2 BATHS; free refriger. Open 1-5:30 p. m.
BEAU. 6 RM. APT.—ELEC. REFRIG.; $60, with garage. 2419 Fargo-av. State 5229.

TO RENT—APARTMENTS.

NORTH.

Four, Five, Six Rooms, and Larger.
LAKE SHORE DRIVE.
EXCLUSIVE 7 ROOM APT.
with 3 baths, wood burning fireplace, huge living room. Magnificent view of lake. Restricted. Blanche McDonald. Whitehl. 6880.
4½ ROOMS (2 BEDRMS.), $50
Also four rooms. Free refr. and gas. Nr. new grade and Sullivan High schools. 6810 N. Ashland-av. Phone Rogers Park 6360.
2335 COMMONWEALTH-AV.
5 AND 8 ROOMS, $100 AND UP.
WILLOUGHBY & CO. CENTRAL 5050.
609 STRATFORD-PL., JUST OFF DRIVE at Yacht Harbor—Large 5-8 rm. apts., 2-3 baths; reduced to new low rents; fireproof building. Agent on premises or State 4940.
4-5 ROOMS.
Bargain rent. 4035 Southport-av. Refrig. Front apts. Well. 7349.
4 ROOMS, $40.
Sun parlor, free elec. refr., excel. trans. 3 blocks lake [4200 N.]. Wellington 3460.
5619-25 WAYNE-AV.
4 rooms; free refrig.; Bryn Mawr L, surf.; reduced rent. See janitor. Edgewater 5651.

NORTHWEST.

General List.
NEWLY DECORATED
2, 3, 4, 5, 6 rm. htd. apts.; Frig. free; res. dist.; $30 up. Open Mon., Thurs., Sat. eves. SCHORSCH & CO., 6059 Irving Park-blvd.

Four, Five, Six Rooms, and Larger.
BEAUTIFUL 5¼ ROOMS.
Large apt.; very modern; light and cheerful; electric refrigeration; new bldg.; $57.50. 4714 Byron-st. Longbeach 8833.
4 LARGE, LIGHT RMS.—ROLLAWAY BED; elec. refrig.; new bldg.; very reas. rent. 1437 N. Long. Merrimac 2174.
2 FLAT BUILDING—1ST APT.; 5 ROOMS, glazed sleep. porch; hot water heat; janitor serv.; reas.; good trans. 3232 Warner-av.
4 RM. FLAT, $18 AND 5 RM. FLAT, $24. 2341 Charleston-st., KNUTSEN.
4 LT. MOD. RMS.; STM. HT.; CLEAN; REfrig.; reas. to resp. party. 3311 N. Cicero.
MODERN 5 ROOMS; HOT WATER HEAT; gas range; $45. 3031 Davlin-ct.
$30, 5 LRG. RMS., FURN. HT., NR. SCHLS., church, good transp. 4455 N. Laramie-av
5 BEAU. RMS., STM. HT., ELEC. FRIGID. janitor serv.; $47. 1225 N. Lavergne-av.
2310 MILWAUKEE—6 RMS., NEW. DEC., stv. ht.; $25. 2300 Milwaukee. Hum. 3524.
5656 MENARD—5 RMS. AND GAR. $30 mo. Ph. Kildare 3818, or Palisade 2629.

WEST.

General List.
Are You Interested
In reducing your present rental? If so, it will pay you to inspect the following apartments. Even at our amazing low rentals we want you to choose your own decorations and enjoy every modern convenience.
4-5 ROOMS—$45 UP.
3100-08 Douglas-blvd.
3-4 ROOMS—$37.50 UP.
5416-26 Washington-blvd.
4 ROOMS—$45.
801-11 S. EUCLID-AV.
1 TO 4 ROOMS—$20 TO $32.50.
2740 W. 15TH-ST.
4 ROOMS—$35 UP.
1252 S. LAWNDALE-AV.
3-4 ROOMS—$40 UP.
417-25 WISCONSIN-AV.
3-4 ROOMS—$35 UP.
240-46 N. CENTRAL-AV.
1-2-3 ROOMS—$25 UP.
4136 WILCOX-ST.
4 ROOMS—$40.
902 S. FOURTH-AV.
4-5 ROOMS—$37.50 UP.
4317-19 FLOURNOY-ST.
Metropolitan Trust Co.,
180 W. Washington-st. Randolph 8979.
9 N. LAVERGNE, EAST SIDE OF STREET —Large apt. with bedroom; in-a-dor in living room; dinette and kitchenette; Frigidaire; reasonable. Apply office of bldg. or janitor.
WEST SIDE'S ELITE BLDG., 3½-4 R. APTS. Frig., in-a-dors; very reas. 2812 Wilcox. See jan. on prem. or call Dear. 3371.

One, Two, and Three Rooms.
3 Rms., Elec. Refrig., $35.
2954 W. 60th-st. Newly dec., roll-away, beautiful rms.; light and sunny. F. H. Halvorsen Co. 3145 W. 63d-st.
144 N. KEDZIE—3 RMS., STEAM; REFRIG. Adults; $26-$28.50. Ring first bell.

Four, Five, Six Rooms, and Larger.
4050 WEST END-AV.
5 lge., lgt. rms.; all mod.; elec. refrig.; best trans. Agt. on prem. or call Ran. 6171.
5-6 BEAU. R.; LGT., AIRY; WILL DEC.; nr. schls., tran.; $25. 265 N. Sacramento.
6 RM. MOD. APT., SUN PAR., TILE BATH shwr., gar., all tr. $50. 2738 W. 24th-st.

TO RENT—APARTMENTS—SUBURBAN.

NORTH.

Evanston—19 minutes to loop.
4 R.—REBA-PL., $45; NEW BLDG., LARGE rms. and clos.; in-a-dor; free refr.; canvas walls; garage in bldg. State 0240, Monday.

Niles Center—34 minutes to loop.
LEAVING CITY—MUST RENT—4739 WASHington, 4 rm.; In-a-Dor; ref.; tile bath; cross vent.; trans., schls. Ph. Niles Cent. 917.

WEST.

Oak Park—16 minutes to loop.
901 WASHINGTON-BLVD.—4-5 RM. APTS., mech. refrig.; good trans. Monroe 2120.

TO RENT—FURNISHED APARTMENTS.

SOUTH.

DEPRESSION BARGAINS.
A few more desir. 1-2-3 rms., new bldg.; free gas, lt., ref., carp. flrs.; furn.-unfurn. S. E. Cor. Blackstone-54th-pl. Mgr., Pla. 6050.
Grosvenor—5220 Kenwood.
2-2½-3 rm. newly furn. apts., $50 up. Near U. of C., I. C., bus. Fairfax 9415.
Normal Arms—New 1-2-3 R.
Complete serv.; smart, spac., quiet; L, surf., R. I., bus; cut rates. 6613 Normal. Nor. 6010.
SEE THE CORNADA APTS.
1-2-3 rms.; nicely furn. or unfurn.; heart of Hyde Pk.; nr. I. C., bus. 5212 Cornell-av.
ONLY $35—1 ROOM KIT.
4336 DREXEL—FACING PARK.
FREE REFRIG., SHOWERS. OAK. 4951.
WILMA-LOU APTS., 1236 E. 46TH-ST.— Beau. furn. 2 rm. kit. apts.; free gas, lgt., refrix., elev., maid serv.; quiet, exclu. street. nr. lake; fast tra.; $40 up. Drexel 0731.
4334 ELLIS—SUNNY, AIRY 3 RM. APT.; compl. eq.; G. E. refr.; I. C., L. bus, surf.
MICHIGAN-AV., 2444—WARM 1-2 R. KITS. Private baths, free gas, elec.; $5 week up.
6924 OGLESBY — 2 RMS. AND KITNT., furn., gas, light, refrig. free. Dor. 6516.
UNUS. ATTR. 3-4-5 RMS.; NEW FURN. refined bldg.; all trans. 4742 Greenwood.
LGE. LT. 4 R. APT., 2 BEDRMS., REFRIG.; also 2 rm. frt. apt. I. C. 6017 Kimbark.
NEW, BEAU. FURN. 3½ RM., $48; 4, $52. In-a-dor. Unfur. $38 up. 1644 E. 77th.

TO RENT—FURNISHED APARTMENTS.

SOUTH.

$45 2½-4 Rooms $55
New bldgs.; just furnished; private apt.; back porch; extra bed; free gas, elec., refrigeration; all trans. Englewood 3000. 6600 Stewart, 6640 Yale, 6512 Harvard.
3 RMS., SUBLEASE; COMMODIOUS; EXC. closets; beau. furn.; maid serv., gas, elec., refrig.; $100. Weisfeld. 5465 Everett-av.

NORTH.

BELMONT HARBOR Apartments
A MULTI-FEATURED apartment home, giving its guests the utmost in location, accommodation and service. Belmont harbor with its marine beauty and charm is only across the drive. 1-2-3 rooms, starting as low as $50. Bittersweet 4404. J. E. Scott, Manager.
426 Belmont-av.

1-2-3 Rooms, $45 Up
THE SHOREVIEW,
1209 SHERWIN-AV. BRIARGATE 4300. 24 hour full hotel service; well decorated; nicely furnished. Choice tenancy; careful service; close to lake, shops, L and bus.
Wirtz, Hubert & Little, Inc.

THE FOSSMORE.
5125 KENMORE-AV.
LARGE LIVING ROOM, KITCHEN, BATH, GAS, LIGHT, REFRIGERATION FREE. $35.
CLEAN, HOMELIKE, CONVENIENT. MANAGER ON PREM. LONGBEACH 3101.
SUPERVISION.
REAL ESTATE MANAGEMENT CORP.

Loyalton Apartments
4030-32 BEACON-ST.
Offers beau. furn. 1-2-3 room apts. at very low rents. Comp. serv. Best value on North Side inspection will convince you.
KITCHENETTE APTS., $45.
Newly dec. in perfect cond. Full hotel services including switchboard.
Astra Apts., 5324 Winthrop.
5 Rms., Sher.-rd. Sblse., $85.
Called away sud. Modern, 2 baths, elec. refr.; outside rms.; faces lake and park. Nov. 1 to March 1. Furn.-unfurn. Bit. 5637
4 ROOM APT., NEAR LAKE, $57.50.
Completely furn.; extra inador; lrg. light and airy; elec. refrig.; nr. L. bus and school Agent. 1338 Greenleaf, off Sheridan.
ALSO 3 RM. APT., COMP. FURN., $45.
EDGEWATER PLAZA APTS.
5425 KENMORE-AV.
Beaut. furn. 1 rm. apt.; comp. serv.; also hotel rms., $7.50 wk. up. Edge. Bch. L. bus.
1 ROOM APTS. WITH TWIN AND DOUBLE in-a-dors; also hotel rooms and bedroom apts.; complete hotel service; reas. rates.
LINCOLN PARK ARMS.
2738 Pine Grove-av.
800 NORTH. AT LAKE. SUP. 4701
244 E. PEARSON.
2-3 RMS., FURN. AND UNFURN., $55 UP.
925 Glengyle-pl. (5050 N.)
1-2½-3 rooms, beaut. furn. apt.; 1 blk. from L and bus; depression rents.
1421 Farwell-av.-(6900 N.)
Spacious 2 rm. apts.; new, dec.; new refr. Special rates at $9 week up; nr. Morse L.
SHEROSE—4241 KENMORE.
2-3 rm. apts.; strictly modern; elec. refr.; near Montrose and Broadway; $8 week up.
GOLD COAST APT.
Exclusively furn., spacious 7 room apt., woodbng. firep.; lake view. Superior 7566.
YOU'LL LIKE THESE
cozy furn. 2-3-3½ rms.; all lgt., airy; opp. Welles. Park; exc. trans. 2316 Sunnyside-av.
ROSEMORE—4322 Kenmore.
1-2 rm. apts.; strictly modern; elec. refrig Near Broadway and Montrose; $8 week up.
931-933 LELAND-AV.
2-3 room apts., newly dec., elec. refr.; all transp.; new management; moderate rentals.
SWANVILLE APTS.
2-3 rms.; incl. light, gas, refrig.; from $45. 701-715 Brompton-pl. Good trans. Bitt. 1600.
7732 N. ASHLAND-AV.
2-3 rms., attrac. furn. or unfurn. apts.; newly decor.; nr. Howard L, bus, schools; reas.
712 DIVERSEY — COMPLETELY FURnished 1 and 2 rms.; all outside; hotel service; newly decorated; 15 minutes to Loop; near Diversey beach and golf links.
2 ROOM BEAU. FURN. APTS.—PERFECT cross vent. all outside rms.; elec. refrig.; nr. L, surf., lake; good neighborhood; clean, quiet; best in city. 5666 RIDGE-AV.
3-4 RMS., ROG. PK., ATTR. FUR., $45-$55; 2 bl. L, grade, jr. hi. schl.; gas, lgt., Frig. Mrs. Sutton, 1340 North Shore-av. Bri. 5447.
1063 DAKIN—CHOICE 2½-3½ R. APTS. New rates. Sher. L, 51 bus. Own. Wel. 0168.
4 RMS.—NICELY FURN. APTS. $12 WK.; gas light, refrig. 841 Cornelia.
ATTRACTIVE 3 ROOMS, BATH, BEDROOM. Frig.; $10; nr. L, bus. 919½ Sunnyside-av.
FULLERTON, 834—1-2 RM. KIT. APT.; priv. bath, Frig.; $9 up; ½ blk. L exp.
SYLVAN MANOR APTS., 4301 MONROE st. 1-2 rs.; maid, lin., gas, lt. Frig. $37 up
ATTRAC. 2 RM. KIT., OVERLKG. LAKE Frig.; $37.50. Apply Apt. 60, 500 Diversey.
A SACRIFICE—BEAU. FUR. PENTHOUSE, nr. N. Side. Del. 5579. White. 4542.
1 RM. KIT. APT., NEW FIREPRF. BLDG.; complete service; $8 wk. up. 641 Aldine.
BARG. FOR WINTER—7 RM. ATT. FURN. apts.; overl. Lin. pk. 2700 N. Tel. Div. 2648

NORTHWEST.

COMFORTABLE ATTR. 4 RMS.; L AND surf.; gentiles; reasonable. Juniper 2541.

WEST.

"THE CHATEAU."
Complete Hotel Service; twin beds; reas. rents; Gentiles. 330 N. Austin-bl. Aus. 1417.
2127 JACKSON-BLVD.—2-3 R. KITS., $7-12; sgl. rms., $4; el., gas, linen, maid service.

For twenty years, the Chicago Tribune has given want advertisers better results. For twenty years, advertisers have given the Tribune leadership in want advertising.

SOLUTION TO A MILLION TO ONE.
If Winters had been shot by Fahey's gun when he dropped it the bullet would have taken an upward course. As it did not, Fordney knew it was no accident.
THE ACCIDENT OF AN ACCIDENT—LORD THURLOW.

TO RENT—STORES.

South Side.
634 W. 54TH—GD. LOC. GROC., MEAT, OR lunchrm. Estab. 20 yrs. Prospect 4133.

North Side.
ESTAB. DRY GOODS LOC.
Only $75; dbl. terra cotta frt. store; Lincoln-Diversey-Racine; h.w.ht. Dirks. 1166 Diversey.
2 STORES, 2854-2856 SOUTHPORT, WITH or without flat; suit. any bus.; reas. rent. Apply 1411 George-st., 2d. Well. 1676.

Northwest Side.
MEAT MARKET—NEXT NATIONAL TEA; fixt. and ice mach.; reas. Corner store, for drugs, bakery or order. 2724 N. Cicero-av.

TO RENT—OFFICES AND SHOPS.

Central.
Engineering Bldg.
PRIVATE OFFICES. DESK SPACE AND MAILING ADDRESS. Furnished and unfurnished. Phone and Secretarial Service.
205 W. WACKER-DR.
SUITE 200, CENTRAL 1689.
OFFICE TO SUBLET.
Will sublet very desirable, good sized single room in our suite. Attractive terms to high grade tenant. Organization with church affiliations preferred. Apply Board of Pensions, Methodist Church, 222 W. Adams-st., Chicago, Telephone Central 5720.
THE FINEST MAIL, PHONE, DESK OR private office service in Chicago; any combination desired; no lease; new equipment; club facilities free; 8 a. m. to 6 p. m.
ENTIRE 6TH FLR., 201 N. WELLS BLDG.
32 N. STATE, S. W. CORNER WASH.—Attractive offices; splendid light; night service; center of loop; single r., $25 up; with reception rm., $40 up; few furn. Beau. desk space; steno., phone. SWIGART & CO., Room 601.
BEAUTIFUL OFFICE, SALES, DISPLAY or studio spaces unusually light; low rent EDWIN J. BOWES JR. & CO. 154 E. Erie-st. Whitehall 6026.
OFFICE ECONOMY PLAN— FURN. OFFICE, $25; DESK, $10. IN SMALL SUITES WITH SEC SERVICE. R. 420, 82 W. Washington-st. Andover 5696.
FURNISHED OFFICE — DESK SPACE OR mail service; switchboard and steno-secy serv., $3 up. Suite 801-20, 20 E. Jackson
BURNHAM BLDG.—160 N. LA SALLE, 5TH fl.; furn. sec. off.; reas.; steno., 1c per min.
DESK SPACE, $10 MO.; MAIL ADDR., $2 mo. 1325 Capitol Bldg., 159 N. State-st.

TO RENT—FLOORS AND LOFTS.

920 N. MICHIGAN-AV.— At the corner of Walton-pl. FLOORS, 4,400 sq. ft.; will divide; suitable for professional or retail bus. Sup. 3912.

TO RENT—MANUFACTURING PROPERTY.

FACTORIES AND WAREHOUSE SPACE. INDUSTRIAL LOCATING CO. Harr. 1200.

TO RENT—BUILDINGS.

GARAGE OR MFG.—EITHER ONE OF TWO brk. bldgs.; stm. ht., elec. light and power connections; 12 ft. by 12 ft. doors; 2 story; 10,000 sq. ft.; elev. and offices; 1 story, 7,300 sq. ft. New bldg. Victory 0442.

OFFICE FURNITURE, FILES, SAFES.

FIRST TIME ADVERTISED—LARGE ASsortment, mostly new desks, chairs, files, at second hand prices. Third floor, 26 S. Clark-st. MARSHALL JACKSON COMPANY
HI. GR. WAL. MAH. DESKS, CHRS., LKRS., files. Geiser, 339 S. Wabash, 2d. Web. 4073.
OFFICE FURNITURE CLEARING HOUSE. Largest stock. Lowest prices. 236 W. Lake.
USED DESKS, CHAIRS, TABLES, FILING cabs., safes, add. mach. 39 N. Halsted.

STORE FIXTURES.

SOLID OAK FIXTURES; WALL CABINETS, tables, chairs, and partitions; all in good condition; some of these cabinets well adapted for drug stores. Wachusett Shirt Co. 412 S. Wells.
USED CASH REGISTER BARGAIN, A. J. Thomas Cash Register Co., 117 W. Lake.
USED HAIRDRYERS, WAVING MACHINE dressers, cheap. PAIDAR 1108 N. Wells.

BUSINESS DIRECTORY.

Auto Repairing and Painting.
HI-GRADE AUTO REPAIRING FOR THOSE who want the best at reasonable prices. Temple Garage, 3912 N. Damen. Well. 7192.

Auto Glass.
ANY PLT. AUTO-DR. GLASS, $2, INSTLD.; 1 pc. wdshield., $3, instld. 3041 N. Cicero.

Building and Remodeling.
BUILDING, REMODEL, REPAIRS REAS. Gibbons, 2634 N. Sawyer. Spaulding 0139.

Cameras and Optical Goods.
CINE-KODAK, MODEL B, F1.9 LENS, PROjector and screen. Reas. Address M F 364, Tribune.

Carpet and Linoleum Laying.
CARPETS, RUGS, STAIRS, CLEANED, REmod., relayed, etc. The Federal. Lin. 0134.
CARPET LAYING, CLEAN., REMOD.—FOR estimates phone Div. 3735. Mr. Gifford.
FINEST WRKMNSHIP. AT LWST. COST IN carp., lino. laying. Pollak, Keystone 5754.

Cement Work.
BASEMENT FLOOR—13c SQ. FT. SIDEwalks, 16c sq. ft. All kinds of repair wk. reas. Bittersweet 5280, after 6 p. m.

Chiropodists and Foot Specialists.
FEET HURT? WHY SUFFER? FEE $1.00. DR. LARSON, HOURS 1-8. 3413 N. CLARK.

Costumes and Accessories.
HALLOWEEN COSTUMES.
For masquerades; beautiful, large assortment to choose from; prices for new or used costumes for sale or rent as low as $1.00. Open till 9 p. m. Lester, Ltd., 14 W. Lake.
HALLOWEEN COSTUMES—RENT $1 UP. N. Y. Costume Co., 75 W. Lake, until 9 p. m.

Electricians.
GEN. ELECTRIC CONTRACTING, REPAIR. Est. furn. Buc. 5900. Longbeach 1796.

Furniture Repairing & Upholstery.
SCRATCHED, NICKED FURN. RESTORED in your home; reas. Mr. Pautler. Col. 4906.

Heating and Plumbing Service.
TIME PAYMENTS—YOUR OWN TERMS— Install your heating plant and plumbing now. Repair the old at low, budget prices. Expert guar. work. Ravenswood 8828.
STEAM FITTING, PLUMBING, VAPOR, hot water. Dorchester 6240 after 5.
BOILER WK. BRK. SETS BUILT—REPRD., tubes-grates replaced. Normal 1818.

Mattresses, Box Springs, Pillows.
MATTRESSES RENOVATED— INNERSPRING, $5. NEW COVER, $2.50. A & C Better Bedding—1 day serv.—Hum. 4766

Moving, Storage, and Hauling.
MAN WITH CHEV. PANEL TRUCK, 1931, desires hauling of any kind. Will go anywhere. Address C A 6, Tribune.
SPECIAL—WILL MOVE 3 ROOMS FOR $5. 3 exper. men; ins. truck. Van Buren 1827.
MOVE HSE. GDS. ANYWHERE; OUR SYStem saves you money; free est. Rep. 4130.
LOCAL, LONG DISTANCE MOVING—LOW rates; 4 rms., $5. Capitol Exp. Cap. 2452.

Painting and Decorating.
CEIL. CALC., $1. RMS. PAPERED, $3; EXterior wk. cheap; guar. Juniper 3245.

Plastering.
PLASTERING, STUCCO, REPRS., TILE part.; guar. wk. 1932 prices. Berk. 2250.

Rug Cleaning and Repairing.
9X12 RUG THOROUGHLY CLEANED, $1.[illegible] BROADWAY RUG CLEANERS. 2540 Elston-av. Armitage 8575.
9X12 RUG CLEANED LIKE NEW, GLUE sized, $2.25. Air-Way. Edge 6962
9X12 RUG, CLND. LIKE NEW, GLUE SIZ. this wk. only, $2. The Federal. Lin. 0134.

REAL ESTATE FOR SALE.

APARTMENT BUILDINGS.

South Side.
MODERN STEAM HEATED 13 APARTment building for quick sale; $1,750. Address C A 5, Tribune.
WORLD'S FAIR OPPORTUNITY, UNUSUAL 7 apt., 62 ft. lot E. of Drexel; take listed stocks. Address M H 584, Tribune.

BUSINESS PROPERTY.

South Side.
7032 ST. LAWRENCE-AV.—LOT 25X125 brick store with 4 rm. flat in rear; 5 rm. flat above; 1 car garage; sac. all, including large stock and fixtures in going delicatessen and school store; price $8,000; clear. Call Triangle 2862.

West Side.
AUTO PARKING GROUNDS—33.4X125, 2-way out. 1821 W. Monroe. Euclid 3222-W.

HOUSES.

Northwest Side.
SAC. $5,000 EQUITY FOR $1,000 CASH IN $9,000 brk. bung. Furnace ht., 2 car gar.; street and alley paved and paid for by owner. 4668 N. LeClaire.

VACANT.

Northwest Side.
FORCED TO SACRIFICE AT ONE-HALF their value. Two choice residence lots. All improvements in. Address M P 109, Tribune.

REAL ESTATE—SUBURBAN—S. W.

General.
FOR SALE— House and Acre, water, elect.; chicken and truck farm; $300 cash, $30 per mo. Address A L 409, Tribune.
$10 DOWN — 2 ACRES; 47 MIN. FROM loop; poultry, gard.; elec.; stone rd.; build your own hse. Address A M 553, Tribune.

REAL ESTATE—SUBURBAN—N. W.

General.
7 RM. FRAME RES., 1 CAR GAR., FURN. ht., 8 mi. N. W. Chi., 2 blks. R. R. sta. Sold within 5 ds., $3,500 cash sale. Ave. 0629.

REAL ESTATE—SUBURBAN—WEST.

General.
THREE ACRES AND UNFINISHED HOUSE, 4 rms., just west of Downers Grove, near Ogden avenue. A bargain on your own tms. J. A. Sherman, 6211 S. Troy. Ph. Rep. 4995.

Lombard—31 minutes to loop.
1 A. HSE., FRUIT, NR. TRAN.; PR. $1,500. H. A. Hover, 10 St. Charles-rd., Lom. 1100.

REAL ESTATE—ACRE PROPERTY.

200 ACRES, McCURTIN COUNTY, OKLA.; must sacrifice. Rog. Pk. 0584. 6515 N. Clark-st., Chicago. Jos. L. Toohey.

REAL ESTATE—SUMMER RESORTS.

LAKE LOT—40X125; LAKE RIGHTS; $195, terms $5 month. Also bargain cottage; 38 miles northwest of Chicago. Address M J 51, Tribune.
REVERSES COMPEL PRI. OWNER TO SAC. 3 r. cott. on beau. Wis. lake, $575; terms; worth double. Address M F 42, Tribune.
NEW COTTAGE, NORTHERN ILL. LAKE, 1 hr. Chicago. Masonite finish inside. A bargain, $850; terms. Address M G 461, Tribune.
MY SUMMER COTT. ½ VAL., $650; PART cash; lrg. Wis. lake; fishg., sand bch.; 2½ hours' drive. Address M H 109, Tribune.
BIG BARG. 4 R. COTT., $595. E Z TERMS. Wis. lake, 98 mi. Address M F 72, Tribune.

REAL ESTATE—FARM LANDS.

Illinois.
FORECLOSED ILL., IND. FARMS, WELL located; reas. prices, attrac. terms. C. W. Tower & Co., 1 N. La Salle, R. 4301. Sta. 2833.
5 ACRES FACING NORTH-AV. AND ST. Charles-rd., 26 miles west; price $2,500. Terms. Write owner, Box 3, Wayne, Ill.
GREAT ATTRACTIONS IN FARMS—VARIety, cheap. W. H. Blencoe, Geneva, Ill.

Indiana.
FARM PAID FOR IN 1 YEAR
That's what they're doing here, 80 miles from Chicago, on easy to raise mint and onion crops; must sell this 34 acres at immediate sac. for $65 per acre; wonderful black soil; fenced; a buy if there ever was one. Address A J 479, Tribune.
200 ACRE FARM, 3 MI. FR. NORTH JUDson, Ind., 50 acres corn, 20 a. wheat, 15 a. timbered land; beau. loc. for house; can be bought for $10 per acre and delinquent taxes if sold at once. Floyd R. Murray, Hammond, Ind. Phone 5089.
HAVE 3 INSURANCE FORECLOSURE farms in section where one crop often pays for whole parcel; nr. Chicago; 10-20-34 acres; must sell on any reas. offer. Real opp. for brokers. Address A E 494, Tribune.
HAVE 1,500 ACRE FARM 78 MILES FROM Chicago. Sell any part, 10 acres up. Am being crowded and must raise cash. No reas. offer refused from individual or broker. Address A K 250, Tribune.

Michigan.
40 A. CORNERS, NICE LAKE; IMPROVED road, 2¼ mi. village, 120 frt. trees, 8 r. house, elec. by door, 3 cottages, outbldgs. $4,000, easy tms. Roessler, 140 S. Dearborn.
40 ACRES—30 CLEARED; GRAVEL ROAD; 5 room house, stable; $1,350; $100 cash, $10 mo. Evans-Tinney Co., Fremont, Mich.

Wisconsin.
SOO LINE LAND GRANT LANDS IN UPper Wisconsin. Free information. Ask for Booklet No. 53 Homeseekers' rates. Address H. S. FUNSTON, Land Dept., Soo Line Ry., Minneapolis, Minn.

REAL ESTATE SERVICE.

DON'T SAC. YOUR PROP.—OUR PLAN should get you cash. 123 W. Madison. R. 601.

REAL ESTATE WANTED.

Business Property.
WANTED—BUSINESS PROPERTY. MUST be well located and will consider only property where the owner offers it at a real sacrifice price. Send full information and will investigate immediately. Address A B 350, Tribune.

Miscellaneous.
CASH FOR MTG. OR PROPERTY IN DIStress; for refrmt. stand and raising dogs; nr. Chgo. and depot, on highway. Address A 109, Tribune.

REAL ESTATE FOR EXCHANGE.

Farms and Acres.
FARM OF 320½ A., NEAR SYRACUSE, N. Y., would trade for Ill. property. What have you? Address A 406, Tribune.

Vacant.
WILL TRADE FINE BUSINESS LOT, HUNdred feet from National Tea Company, location Broadway and Maple, Brookfield, intersection with eight corners, for California property. Address B Y 6, Tribune.

Resort Property.
MIAMI, FLA., INCOME PROP. FOR LAKE front prop., Ill. or Wis., $4,000 value. 408 Linden-av., Joliet, Ill.

Miscellaneous.
NEW 4 RM. COTTAGE ON SMALL TRACT, clear; well located; accept lot or equity as part payment; liberal terms on balance. Address M F 147, Tribune.

REAL ESTATE LOANS.

First Mortgage.
COLLATERAL LOANS MADE ON 1ST mtgs., tax warrants, R. E. bonds, or WILL BUY THEM OUTRIGHT. LOANON SECURITIES CORP. 134 N. La Salle. State 4600.
COLLATERAL LOANS ON 1ST MTGES. 1ST MTGS. BOUGHT. SUBST. DISCOUNT. General Acceptance Co., 139 N. Clark-st.
SMALL 1ST, 2D MTGS.; PAY. MONTHLY. Simmons Bros., 69 W. Washington. Ran. 9149.

FINANCIAL.

CASH FOR ACCOUNTS RECEIVABLE — Notes, Bonds, Mortgages. Great American Finance, 139 N. Clark. Dear. 7269.

STOCKS AND BONDS.

WILL BUY TAX WARRANTS, SCHL. SCRIP, or real estate bonds. August C. Sievers & Co., Room 641, 120 S. La Salle. State 4253.
REAL ESTATE BONDS AND TAX WARrants bought for cash. Wittbold Securities Co., 134 N. La Salle-st. State 7500.
WE BUY FOR CASH REAL ESTATE BONDS. Fred E. Busbey & Co., 10 S. La Salle-st.
WE BUY REAL ESTATE BONDS. LOUIS Stern & Co., 134 N. La Salle-st.
BEST CASH PRICES FOR BONDS, MTGS., and C. D.'s. 134 N. La Salle. Room 316.
WILL PURCHASE ROYAL BLUE BLDG. bonds for cash. Address M J 52, Tribune.

BUILDING MATERIALS.

Bricks.
150,000 USED BRICKS, CLEANED, DELIVered; $3.75 per 1,000. Buckingham 9138.

Paints.
FINAL—WHILE IT LASTS—FINAL. Elaborated Roofing Co., bankrupt. Guaranteed $3.75 house paint at $1.19 gal.; A-1 varnish, 85c gal.; red outside paint, 65c gal. 2260 Elston. Armitage 1440.

MORTGAGES.

WANTED—1ST MTGS. AT DISCOUNT FOR cash. Address M H 164, Tribune.
WILL BUY MTGS. ON BLDGS. WORTH dbl. at 25% disc. Address M F 73, Tribune.
BEST CASH PRICES FOR BONDS, MTGS. and C. D.'s. 134 N. La Salle. Rm. 316.

LOANS.

Personal, Property, and Salary.
BUSINESS LOANS
up to $10,000 on the equipment of factories, restaurants, laundries, hotels, rooming houses, etc., and warehouse receipts; Easy time payments. Also loans on accounts receivable. F. BOLAND, 215 W. Randolph. Frank. 1966.

WINNIE WINKLE, THE BREADWINNER: The Bait

LOANS.
Personal, Property, and Salary.

Commonwealth Customers—PAY LESS—for LOANS

THE COMMONWEALTH LOAN PLAN enables families that keep house to obtain up to $300 if they can make regular monthly payments. The rate on amounts above $100 is LOWER than the lawful rate (usually charged).

You get full amount of loan and up to 25 months to repay. Interest at the REDUCED RATE is charged only for the time you keep the money.

COMMONWEALTH SERVICE is quick, courteous, and strictly confidential. Get full details without obligation.

Also Salary and Auto Loans.
9—CHICAGO OFFICES—9.

209 S. State-st., Rm. 600. Wabash 8233
4803 Lincoln-av., Rm. 215. Longbeach 3456.
1791 Howard-st., Rm. 212. Rog. Pk. 0754.
4013 Milwaukee-av., Rm. 307. Avenue 0443
9 S. Kedzie-av., Rm. 222. Kedzie 1437.
137 Marion-st., Oak Park. Village 6886.
6306 Cottage Grove, Rm. 305. Hyde Pk. 0604.
6314 S. Western-av., Rm. 201. Prospect 3130
11112 S. Michigan, Rm. 220. Pullman 6615.

Commonwealth Loan Co.
BUSINESS ESTABLISHED 1887.

For Lowest Rates on Loans Careful Borrowers
Come to HOUSEHOLD

Cash loans up to $300 to husbands and wives at reasonable rates. On loans above $100 charge is less than the usual small loan rate, no lower rate in Chicago.

If you are keeping house and can make regular monthly payments, you have all the security needed for a Household loan.

Quick service. Strictly confidential. Husband and wife only need sign. No endorsers. 20 months to pay.

LOOP:
77 W. Washington, 10th fl. State 0151.
105 W. Monroe, 5th fl. State 1777.
105 W. Madison, 14th fl. Franklin 0885.
ROGERS PARK:
1737 Howard-st., 2d fl. Rog. Pk. 8320.
WEST:
4010 W. Madison, 4th fl. Kedzie 0704.
9 S. Kedzie-av. 3d fl. Van Buren 0100.
CICERO-BERWYN:
6012½ W 22d-st., 2d fl. Cicero 6400
OAK PARK:
1140 Lake-st., 3d floor. Euclid 503
NORTHWEST:
2800 Milwaukee, 5th fl. Capitol 3440.
4710 Irving Park. 2d fl. Pensa. 4570
NORTH:
1951 Irving Park, 2d fl. Buck. 1006.
4753 Broadway, 11th fl. Lon B 7163.
SOUTH:
841 E. 63d-st., 4th fl. Plaza 8360.
736 E. 63d-st., 2d fl. Fairfax 2839.
6856 S. Halsted 2d fl. Englewood 5534
SOUTHWEST:
6255 S. Ashland 2d fl. Remlock 4510.
2355 W. 63d-st., 2d fl. Republic 4472.
SOUTH CHICAGO:
9130 Commercial, 2d fl. S. Chi 0103.
ROSELAND:
11106 S. Michigan 2d fl. Comm. 3880.

HOUSEHOLD Finance Corporation

See Personal Finance

IF YOU ARE HAVING TROUBLE MAKING ENDS MEET!

WITHOUT ONE PENNY COST TO YOU you can quickly find out how PERSONAL FINANCE service can help you.

Thousands of Chicago families use PERSONAL LOANS to solve all their family financial problems.

PERSONAL LOANS are confidential. You get the CASH WITHIN 24 HOURS. Repayment terms are arranged to correspond with today's working conditions and salaries.

100 Convenient Offices.
PHONE—WRITE OR COME IN TODAY.
It will cost you nothing to consult us.

CHICAGO—PERSONAL.
4554 Broadway, 2d floor. LONgbeach 4082
4770 Lincoln-av., 2d flr. LONBEACH 6357-8
3362 Milwaukee-av. 2d flr. PALisade 0989
4010 W. Madison-st. 2d flr. NEVada 2134
757 W. 79th-st. 2d flr. RADcliffe 8228
841 E. 63d-st. 3d flr. HYDe Park 1472
2403 W. 63d-st. 2d flr. REPublic 7229
OAK PARK—PERSONAL
1040 North-blvd. 2d flr. VILlage 6840
CICERO-BERWYN—PERSONAL
5623 W. 22d-st. 2d flr. CICero 5202
EVANSTON—PERSONAL
708 Church-st., 2d flr. GREenleaf 6081

Personal Finance Co.

QUICK—
LIBERAL—
CONFIDENTIAL—

Salary Loans On Your Signature Only

$25 TO $300 at NO EXTRA COST.
An Unequaled Method.

Come in or phone. Learn how liberal our SALARY LOAN METHOD really is. You'll like the simplicity of the entire transaction.

NO ENDORSERS—NO MORTGAGES. NO PUBLICITY—PAYMENTS TO SUIT

Furniture, Auto and Co-Maker Loans Made if Requested.

LOCAL LOAN CO.
UNDER STATE SUPERVISION

27 W. WASHINGTON. RANDOLPH 8400
821 W. 63D-ST. ENGLEWOOD 7800
1212 N. ASHLAND. BRUNSWICK 3100
4013 MILWAUKEE. AVENUE 1400
1 N. CRAWFORD. KEDZIE 5906
8 N. OGDEN-AV. HAYMARKET 4700

Cash . . .
$25 to $300 . . .
Salary or Furniture

A quick, dignified transaction, giving you the full amount of the loan at legal rates, with repayment to suit your convenience.
Our FRIENDLY LOAN SERVICE has been popular for the last 43 yrs.

CALL—WRITE—OR PHONE.

C. C. ERD
7 S. DEARBORN-ST. ROOM 916. PHONE CENTRAL 4733-34.

MONEY?
LOANS—$25 TO $300.
Salary or Furniture.

T. B. WARD
8 S. DEARBORN, RM. 612, RAND. 2060.

CASH . . .
$50 to $300 . . .
"BORROW THE EASY WAY."
Superior Service. Attractive Terms
Tower Finance Corporation
28 E. Jackson-blvd. Harrison 8330.

If you need up to $300 today
You Can Make a Confidential Loan on Salary, Furniture, or Collateral. Easy Terms. Estab. 35 Years.
MASON FINANCIAL CO.
8 S. DEARBORN, R. 910. CENTRAL 3516.

SALARY OR FURNITURE LOANS $10 TO $300.
IMPERIAL CREDIT CO.
30 W. Washington-st., 11th floor. Fra. 6924.
SOUTH SIDE OFFICE:
6317 S. Halsted-st. 2d Floor
ENGLEWOOD 0108.

Household and Salary Loans, $50 TO $300
Chicago Finance Co.,
11 S. La Salle-st., Room 1301. Central 1060

LOANS ON AUTOS, FURNITURE AND TAX Warrants—Legal rates; refinancing; quick service; confidential. Randolph 0406.

TEACHERS' LOANS WITH TAX WARR. AS security. Room 1746 Pittsfield Bldg.

BUSINESS OPPORTUNITIES.
Businesses For Sale.

BARBER AND BEAUTY SHOPS; ALSO FIXtures; new, used. PAIDAR, 1108 N. Wells

BARBER SHOP—2 CHAIRS. 6305 S. RICHmond.

BARBER SHOP—3 CHRS.; NEW FIXT.; GD. est. plce., chp. 443 W. Division, nr. Clyb.

BARBER SHOP—2 CHAIRS; ALSO BEAUTY shop; reas. 5462-64 W. Chicago-av.

BEAUTY PARLOR—FOR SALE—SUPPLIES, equipment; cash; easy terms. Catalog sent. GIBBS & CO., 21 S. WABASH-AV.

BEAUTY SHOP—COMP. EQUIP. $750; EXC. location. Phone Albany 9486.

BEAUTY PARLOR—GOING BUS.; GD. LOC.; sac. for quick sale. Rogers Pk. 0989, eves.

CABARET AND RESTAURANT IN CONnection with large hotel; fully equipped, seats 450; World's Fair location. Close to loop. Will sell or lease. Rent reasonable. In writing please give phone number. Address M H 478, Tribune.

CANDY, CIGARS, SCHOOL SUPPLIES, Fountain—Best sm. store money can buy; nr. large high school, apt. dist.; worth $1,500; sac. $575, ½ cash; cheap rent; sm. heat, living rm. 5321 N. Damen-av.

CANDY, CIG., REST.—LEAVING TOWN; long lease; $300 cash. 2601 Princeton.

CHILI PARLOR, LUNCHROOM; SACR. $200 cash. 4349 Kinzie. Call from 1-3.

CLEANING PLANT—CLOSE TO CHI.; MOD., fully eqpd.; est. 24 yrs.; can be rntd. Unusual oppor. Inq. 5665 Magnolia, Lon.3474.

DELIC., GROCERY, CANDY—$600 CASH buys my big paying store; balance of $300 as you make it, or will accept best all cash offer; rent $40; steam heat; chance of a lifetime for some one. Must sell at once. 5757 Irving Park-blvd.

DELIC., FOOD SHOP—MONEY MAKER FOR a couple of ladies or man and wife; $40 rent flat with bath; sacrifice. 301 Harrison-st., cor. Highland-av., Oak Park.

DELIC.—ONE OF THE BEST; $40 RENT; liv. rms.; big business; $950, worth dble. 701 Briar-pl., cor. Abbott-court, 1 blk. east of Halsted, 1 blk. south of Belmont.

DELIC., GROCERIES, CANDY, CIGARETS—Half block school; no competition; $975. 2931 School, cor. Elston.

DELICATESSEN—LANDLORD FORCED SACrifice; husband in hospital; 3 rms.; rent $28; price, $775; lge. stk. 6028 S. Peoria.

DELIC., GROCERY—MUST SELL; GOOD business; $950 for all; living rms.; steam heat. 4180 Montrose-av., cor. Keeler-av.

DELIC. — AUTO ACCIDENT. MUST SAC. $475; worth dbl.; $40 rent flat with bath; gd. bus. 1852 Oakdale, cor. Lincoln-st.

DELICATESSEN IN APT. NEIGHBORHOOD. Beaut. stock and fixts.; liv. qurt., bath; rent $35; quick barg., $775. 1549 W. 81st.

DELICATESSEN—GD. EST. BUS. AP. DIS.; liv. rooms; $50 rt.; sac. acct. death; cheap for cash. 2912½ Devon-av., after 3 p. m.

DEL., GROC.—BUSY COR. LOC. 4 LIV. RS.; money maker; sac.; terms. Graceland 9528

DRUG STORE—COR. LOC., NEW COMP. stock, fixt.; small cash req. Stewart 10301.

DRY CLEANING SHOP — CO-OP. APT bldg.; steady income. Buckingham 0658

HOTEL—70 MOD. UNITS; NETS $850 MO. $7,500 req. De Woskin, 160 N. La Salle, Sta. 9891.

IF THE KIND OF STORE OR BUSINESS you want to buy is not offered for sale today why not advertise in the Business Opportunity Wanted Column? Stop in today at The Tribune Want Ad Office, Madison and Dearborn-sts., or call Superior 0100. Ask for an Ad Taker.

GAS STATION CORNER — CONNECTED with largest garage West Side; no competition; estab. business. 4759 Lake-st.

MEAT MARKET—MOD EQUIPMENT; GOOD location; sac. Long Beach 3583 Mon. a. m

MILK ROUTE— UNUSUAL OPPORTUNITY for right party to start in their own milk business. Address A 142, Tribune.

REST.—EQUIP.; GD. LOC.; SCH.; SM. CASH dn.; E-Z tms. 1102 Madison, Ked. 5989.

RESTAURANT—EX. OPP.; W. SIDE; S88 to appreciate. Call eve., 7-8:30, Col.4296.

RESTAURANT—SEATS 35; OLD ESTAB.; exc. opp.; rent $35. Sac. River Grove 2081

RMG. HSE.—14 R. APT.; WELL RENTED; unusual w. fur. Clarke, 3825 Pine Grove.

SPECIALTY CONF. AND MFG. BUS. WILL show around $400 mo. net. An ideal opp. for man and wife. $1,500 full cash price. Give phone. Address A 83, Tribune.

Partnerships and Investments.
HERE'S YOUR CHANCE
FOR A GUARANTEED INCOME

You can operate 1c and 5c coin operated machines. Our locations on a co-operative plan. $350 cash required as deposit returnable less rental. We are making money. You can, too. Responsible co. Satisfied operators all over the country. Curiosity seekers, dreamers please don't bother us. A1 references req. Call or out of town men write. K. J. N., 4334 W. Harrison-st., Chgo.

WANTED—2 MEN.
Must have car and be able to travel; $750 inv.; good income. Call Hyde Park 1888.

MECHANICAL NATIONAL MERCHANDISing system, $150 to $500 starts you. VEND-RITE, R. 1512, 75 E. WACKER.

VENDING MACHINE ROUTE IN LOOP $385; good income. 130 N. Wells, R. 1606.

ENERGETIC MAN OR WOMAN—MUST BE free to travel for very interesting, successful, year round entertainment work. Small investment $300; salary, transp paid but right person is most important. Big opp. Confidential. Address M H 61, Tribune.

REF CO. WILL START YOU WITH ROUTE 20 coin mach on loc.; pays $27.50 wk. by test; $75 req. 3946 W. Harrison-st.

Distributors.
MEN WANTED.
Manufacturer will employ salesmen, agents and distributors in every city, county, and state for chocolate butter and other sensational new food products selling to jobbers and retail stores; good references and some capital required to handle merchandise. Write or wire Mr. Clark, Royal Mix Co., 100 N. La Salle-st.

REPRESENTATIVE FOR OTHER STATES. Must have initiative, capital to handle our new product; good prop. for right party. Sun Rise Special Co., 30 W. Randolph, 404.

Business Service.

CASH BUYERS FOR YOUR BUSINESS. Buyers for any business regardless of size or loc. Partnerships secured, financing. Reas. comm. Conf. service. Write, phone, or call. AUSTIN & CO.,
201 N. Wells. Dearborn 1058.

Business Equipment.

KOHLER ENAMEL BARBER'S DOUBLE wash basin lav., fittings comp., cost $138; sell for $50 cash. Eds. 1928. L. V. 8732.

PIN GAMES—WE BUY-SELL-EXCH.; ALL types, many bargs.; used or new. Illinois Vending Co., 44 N. Washtenaw-av., Chicago.

Wanted.

WTD. TO BUY, OR PARTNERSHIP—SMALL printing business. Address A 76, Tribune.

CHGO. OR MIAMI LOTS FOR GOOD LOC., Chgo. restr. Brissaud, 4140 W. 48th., Chgo.

HOUSEHOLD APPLIANCES.

THOR WASHER—OVER $55 PAID IN. REliable party may have machine by taking over easy payment contract plus $5 storage charges; present terms $1 week. Phone Austin 0209.

THOR 1932 MODEL WASHER. Reduced $20. Easy payments. Special discount for cash. Open evenings 9 p. m. 714 E. 79TH-ST. VINCENNES 6016.

VACUUM CLEANER, PERF., 1932. COST $89; quick sale $15. 3436 W. Jackson, 1st.

USED ELEC. WASHERS, $10 UP; NEW $49.50. Thor Shop, 4625 Madison. Op. till 9

ALL MAKES VACUUM CLNRS., $9.95 AT our factory, 1214-18 N. Wells. Lin. 8118.

MUST SACRIFICE MAYTAG WASHER Rotor-X ironer. Hoover vac. Superior 4792

NEW THOR WASHERS, $49.50; USED, $9 up. Open 9 p. m. 3448 North-av. Alb. 0140.

Electrical Refrigeration.
Nationally Known Make Electric Refrigerators.
Will sell for cash 60 new 4½ cu. ft. porcelain lined boxes in original crates for ½ regular price. Boxes carry factory guarantee. Will deliver and service for small charge. Prefer to sell in one lot, but will consider minimum of 6. Call at 3020 Broadway. E. H. GOODELL.

$19.50........WHILE THEY LAST........$19.50
Repossessed nationally known refrigerators.
220 W. HURON-ST. OPEN SUNDAY

AUCTION SALES.

WILLIAMS, BARKER & SEVERN CO. 423 S. Wabash. General Auctioneers. Furniture, Carpets, General Household Goods Telephone Harrison 3777.

COLLECTIONS.

COLLECTIONS EVERYWHERE — NO COLlections, no charge; cash for notes, mortgages and accounts. United Mercantile Service, 140 N. Dearborn. Central 8466.

HOME FURNISHINGS.
(See Also Household Appliances.)

Furniture and Dept. Stores.
CLOSING ALL STORES
Going Out of Business

2 pc. gen. all Mohair Par. Suite	$26.85
$20 INNER SPRING MATTRESS	$4.44
9x12 Rugs. Amer.-Orient. patterns	$9.95
$25 BED OUTFIT COMPLETE	$9.95
9x12 Rug Pad, $5 value	$ .99
$30 Coxwell Chair and Ottoman	$12.88
9x12 Congoleum Rugs, all kinds	$3.88

60% savings—Din Rm., Bedrm., Radios, etc.

GOLDSTEIN'S
4802-12 S. ASHLAND-AV.
5926-32 S. HALSTED-ST.
Week days 9 a. m.-10 p. m. Sundays till 6 p. m.

Central.
LIGHTING FIXTURES.
FINAL CUT TO:
10-20C on the DOLLAR,
to close out this week.
Formerly from $1.00 to $500.00; also a few choice andirons and objets d'art at a real bargain.
H. N. COOPER JR., SUCCESSOR TO C. G. Everson & Co., 215 N. Dearborn.

UNCLAIMED STORAGE—4 RM., $75. CONS. of $195 parl. set, $85 din. set, $115 bedroom set, breakfast set, etc.; all for $75 or will sep. Open to 8 p. m. Chgo. Showrms., Associated Storage, cor. 22d and Cottage Grove.

South Side.
BIG STORAGE SALE.
RUGS—FURNITURE—RUGS.
9x12 American Oriental Rug, $10; imported 9x12 rug, $20; 9x12 extra heavy imported rug, $25; beautiful parlor set, $30; walnut bedrm. and din. rm. sets, $25; occasional tables, lamps, radios, at bargain prices. In storage, 50 ladies' fur coats, $29.50 up.
NELSON STORAGE CO.,
6910 COTTAGE GROVE-AV.
Open eves. till 10 p. m., Sunday till 5 p. m.

9X12 AMERICAN ORIENTAL RUG, $10. 9x12 imported rugs, $15; frieze parlor set, $30; 9x12 imported rug, $25, was $95; walnut bedrm. set, $25; dining rm. set, $25. NELSON'S, 6910 COTTAGE GROVE-AV.

BARGAIN—HEAVY PILE 9X12 AM. RUG, $10; rich 9x12 imported rug, $20; bedrm., dining rm. set, $35; drapes, chairs, $6; many other beau. pieces; nr. I. C. Avalon Studio. 8228 Maryland. Stewart 1876.

BARGAINS—RUGS, $10; IMP. 9X12 RUGS, $25; 9x12 extra heavy imp. rugs, $35; parlor, bedrm., din. sets, $25 up. Op. evs., Sun. AT RAPP STORAGE, 5740 S. ASHLAND.

RUGS, UNCLAIMED, 8X10, 9X12, HEAVY Ax., Wilt., $9.50 up. Am. Orient., very best gr., $50. Klever Shampoo Karpet Kleaners, 4633 Cottage Gr. Op. Tues., Th., Sat. eve

STORAGE FURN.—3 PC. BEDRM. SET, $15; 7 Pc. Din. Room Set, $8.95; 2 Pc. Par. Set, $19.50; Foldaway Steel Beds only $3.95. SCHWARTZ BROS., 7012 STONY ISLAND.

UNCLAIMED STORAGE SALE — 4 ROOMS complete; $99.50; only $15 cash; your own terms. Kessel Bros., 4312 Cottage Gr.-av. Open Tues., Thurs., Sat. evenings.

3 ROOMS FURNITURE COMPLETE, $69. $5 down, 20 months to pay; rugs, $5 up. AMERICAN FURNITURE, 425 W. 63d-st.

MUST SAC. MASSIVE BEDR. SET; OTHER beau. furn., rugs; like new. Hyde Pk. 2193.

LIV. RM., DIN., BEDRM. SETS, $18 UP; rugs, $9 up. 6140 Cottage Grove. Eve., Sun.

BEAUTIFUL FURN. — NO REAS. OFFER refused. 7518 Merrill. Butterfield 7072.

50C CARPET WORTH $3; RUGS, FURNIture, cheap. Drexel 9000. 746 E. 47th-st.

North Side.
PRIVATE SALE
BEGINNING AT 10 A. M. TODAY.
5717 SHERIDAN-RD.

Beau. furn. 16 r. home. Rich, colorful, custom built liv. rm. set. French bedrm. set with beau. spread and drapes to match. 1 Twin Inlay bedrm. set. 1 Maple bedrm. set. Ital. carved din. set, handsomely uphol. Odd chairs done in Chinese coverings and satin damask. French commodes, exquisite throne chair. Beau. mirrors, paintings, hangings. Grandfather clock. Orient. and domestic rugs. Onyx pcs., lamps, drapes, curtains. Bavarian china. Crystal ware. Brkfst. set. Beau. Carved Radio. Baby Gr. Piano. Many other lovely articles. Exquisite furn. Priced very low for quick sale.

Rugs—Forfeited—Rugs
Present conditions have forced many owners to leave valuable rugs at our plant for charges. This selection of Wiltons, Velvets, Broadlooms, Axminsters, American Orientals, Throw Rugs, etc., must be sold at once. IMPERIAL DYERS AND CLEANERS 2123 Lincoln-av. Tue., Thur., Sat. till 9 p.m.

Bankrupt Furn., Rug Sale.
9x12 rugs, $5; twin studio couches, $10; bedrm., din. parlor sets, $15; imported oriental rugs, $30; chairs, lamps, radios, dishes, tables, etc.; wonderful chance.
STORAGE OUTLET.
3531 N. Clark. Open eves. 10. Sun. 6.

No Money Down—Imm. Del.
Your credit is good; 20 mo. to pay; all new 2 pc. parl., 3 pc. bedr., 7 pc. din. set, $29; 3 rms. comp., $79. Open eves. 9. Sun. 2. CITY FURN. MFG., 531 W. NORTH-AV.

SALESMAN MUST SELL HIS ROCKFORD, Grand Rapids Furn. Mart samples below fcty. cost; beau. din. r., bedr. sets, odd twin beds, dressers, chests; whse. 201 E. Ohio, Del. 9020

BANKRUPT NEW FURN.—PAR. SET, $29; 3 pc. bedrm. set, $35; dining set, rugs, loung. chair, $12; brkfst. set. Other bargs. Open eves. to 10, Sun. 5 p. m. 6542 N. Clark.

REPOSSESSED FURNITURE — WILL SELL for balance due; 4 rms. complete, original cost $650, now $175; will separate. Wallen Fine Furniture Co., 3302 N. Clark-st.

IN REMER STORAGE—$50,000 NEW FURN. parl., din., bedrm. sets, $30; lamps, rugs. 5822 N. Western-av. Open eves. 9. Sun. 5.

FURN. OF 3½ RM. APT.; LG. BDRM.; also roll.; suit. 2 cpls.; lac. opt. Bri. 5048.

SAC. BEAU. FURN. RUGS. STD. COUCH. radio; 5 R.; 3 mos. old; sep. L. V. 1137.

Northwest Side.

FURN. OF BEAU. HOME—MUST SELL HI gr. liv., din., bedrm., rugs, lamps, desk, stu. couch, occ. pcs., etc. 2263 N. Kedzie, first.

PART OR WHOLE COMP. FURN. OF 4 RM. apt. Illness. Freeman, 5026 N. Springfield.

West Side.
$50,000 Unclaimed Furn.
Wal. bdr. set, 3 pc., $39; beau. par. set, $37; 9x12 Am.-Orien. rug, $29; wal. din. rm., $39; Eng. lounge chairs, $16. Tufts Storage Co. 4444 W. MADISON. OPEN EVES.-SUN.

SAC. PARLOR SUITE, 9X12 IMP. ORIENT. rug; like new. 4312 Washington.

HOME FURNISHINGS WANTED.

ATLANTIC 2290.
PHILPOTT'S BUYERS MEAN MONEY TO YOU. See us first. Get more. We are as near as your phone. ARTHUR R. PHILPOTT, Inc.

KEDZIE 1300.
Best cash prices for used furn., rugs, stoves, elec. radios. Human Furn. Prompt service.

CALL SEELEY 2376 FOR HIGHEST CASH prices on any furniture, rugs, etc. Call Seeley 2376. We call anywhere. Brown

CALL CRAWFORD 2850 FOR HIGHER cash prices on your furn., rugs, and elec. radio. Prompt serv. Spaulding Furniture Co.

JUST STARTING BUS.; WILL PAY HIGHest price for furn., rugs, etc. Fai. 3602.

CALL HYDE PARK 3197. GET MORE FOR your furniture, rugs, cash at once.

CALL ENGLEWOOD 3753 FOR HIGHEST cash prices on used furniture and rugs.

OAKLAND 3128—NEED STOVES, FURN., rugs. Highest cash prices. Call anywhere.

CALL NEVADA 1150, BEST CASH PRICE for furn., rugs, stoves. Call anywhere. Acme.

PH. ROCKWELL 8625 — HIGHEST CASH prices paid furn., rugs, stoves, etc. Turner.

OAK. 5065—HIGHEST CASH PRICES PAID for furn., rugs, stoves; call anywhere.

DOGS, BIRDS, POULTRY, ETC.
Dogs.
1307 N. CLARK-ST.
CHICAGO'S LARGEST DOG SHOP.

Ped. Scots., Pugs	$4 up	Spit., Huskies	$4 up
Cock'rs, Chows	$10 up	Fox Bull Terr	$3
Wires, Bostons	$10 up	Watch Dogs	$3 up
Pekes., Poms.	$10 up	Collies, Police	$5
Persian kittens		Mixed Pups	$1

OPEN DAILY AND ALL DAY SUNDAY. Till 11 p. m. Delaware 2525.

ARTS AND ANTIQUES.

WANTED — DISCARDED OR ANTIQUE altar vessels or ecclesiastical silver, etc. Museum pays cash at fair prices. Give description. Address A N 129, Tribune.

USED AUTOMOBILES FOR SALE.

American Finance Co.

1930—Nash sedan	$185
1930—De Soto sedan	195
1930—Auburn convertible coupe	195
1930—Chrysler roadster	225
1931—Ford Victoria coupe	265
1931—Chevrolet 2-door sedan	295
1931—De Soto eight sedan	295
1931—Hudson De Luxe coach	295
1930—Chrysler sport coupe, w. w., s. m.	365
1932—Ford 8 sedan, used	495
1932—Essex Pacemaker sedan, used	495
1932—Chrysler sedan, used	495
1929—Cadillac Town sedan	495
1932—Oldsmobile convert. coupe, used	525
1931—Hupmobile eight sedan	550
1931—Auburn custom sedan, w. w., s. m.	595

100 OTHERS FROM $50 AND UP

6050 COTTAGE GROVE
HYDE PARK 7200.

Auburn '32 Str. 8 Conv. Sed.
De Luxe, used; natural wood whls., ducoed a beautiful dark blue finish; orig. cost, $1,587. Cannot be told from new. Repos. Sacr. for $585. Your car as down pay., bal. 12-24 mos. 7 day driv. tr. G. M. S. Finance.
4635-37 Washington-blvd.

AUBURN—1932 CUSTOM BUILT SEDAN, used; free wheeling; 6 wire wheels, 2 fend. mounted; 6 white wall tires, heater, front and rear; fully equipped; cost $1,595; for quick sale will take $595; pass for new car; guar. Terms. 2810 Madison.

AUBURN—1932 CUST. DE LUXE PHAETON Sedan; 6 wire whls., etc. Beaut. maroon and red, used, actually run 60 days. Special at $675. Guar. 2424 Milwaukee-av.

AUBURN—'30 895 PHAET. SEDAN, $270 Auburn—'29 680 conv. cpe., $100. But.7097

BUICK—8 LATE 1931 COUPE; LONG wheelbase; 6 wire whls., side mts., chrome tire covers, trunk, heater, Lorraine light; used very little; cost over $2,450, reposs.; sacr. for $795, your car as down pay., bal. 12-24 mos.; 7 day driv. trial; 90 day guar. G. N. C. FINANCE CORP. AT CRAWFORD.
3939 Washington-blvd.

Buick '31 8-67 SEDAN.
4 dr., 5 pass. De Luxe, 6 wire whls., fender wells cost $1,887; dr. little; sacr. for $695. Your car as dn. pay., bal. 12-24 mos. 7 day driving trial, 90 day guarantee. Always open. G. M. S. Finance Co.,
4635-37 Washington-blvd.

Buick '30 Model 61 Sedan.
Master 6, 4 dr., 5 pass., long whl. base, wood whls., blue-black finish; cost, $2,190. Brand new heavy duty tires. Repos. Sacr. for $585. Your car as dn. paymt., bal. 12-24 mos., 7 day driv. trial. G. M. S. Finance Co.,
4635-37 Washington-blvd.

BUICK—4 DR. 1931 SEDANS; 2 ON HAND, 1 Blue and 1 Maroon, with the small, economical Str. 8 motor. Come and pick yours out today. Very specially priced.
WEST SIDE BUICK CO.,
4606 WASHINGTON-BLVD.

BUICK 1931 SEDAN.
Model 87. Hardly used. Offered for less than that half original price.
LOGAN SQUARE BUICK, 2468 Milwaukee.

BUICK—'29-51 DE LUXE BROUGHAM; JUST like new in every way; beautiful black duco with military side mts., trunk, heater, Lorraine light and full equipment; $445; terms. 646 MADISON-ST., OAK PARK.

BUICK—1930 SEDAN, 4 DOOR MASTER 6; just like new; must sell at once; no reas. offer refused. Will trade.
LINCOLN PARK BUICK, 2825 N. Halsted-st.

BUICK—1931-57 SEDAN, LIKE NEW. $795.
JAS. LEVY BUICK CO., 23D & MICHIGAN.

BUICK — 1928 STANDARD COACH, A-1 cond. 2219 E. 79th, rear, after Sunday.

BUICK—'30 MODEL 46, SPEC. SPT. CPE Must be sold; $350. 2330 Michigan.

CADILLAC — 8, 1930 DE LUXE SEDAN; close coupled; wire whls., heater, trunk; looks and runs like new; cost over $4,000; reposs.; sacr. for $695, your car as down pay., bal. 12-24 mos.; 7 day driv. trial; 90 day guar.
G. N. C. FINANCE CORP. AT CRAWFORD.
3939 Washington-blvd.

Cadillac '31 V-8 Town Sedan
6 wire whls., fender wells, chrome tire covers, trunk; orig. cost, $3,575, perfect black finish. Cannot tell from new. Repos. Sacr. for $1,485. Your car as dn. pay., bal. 12-24 mos.; 7 d. driv. tr. G. M. S. Finance.
4635-37 Washington-blvd.

CADILLAC—1932 V-8 SEDAN, USED; MUST SELL; WIRE WHEELS, ETC. SAME AS PRESENT SHOW CAR; $2,085. TAKES IT. PHONE WELLINGTON 7802.

CADILLAC—1931 6 CYL. 7 PASS. SEDAN; used very little; will pass for new; $1,075; guaranteed; terms. 2810 MADISON-ST.

CHEVROLET—1932 COACH; APPEARS AND performs like new. A rare buy. Terms. LAWDER BROS., 6900 VINCENNES-AV.

CHEVROLET—COUPE, 1930, LOOKS AND runs good, $185. Owner. Aust. 9666.

CHEVROLET—1929 ROADSTR.; NEW CAR cond., $95 cash. Garage, 3400 Lake-st.

Chrysler '32 Imp. 8 Sedan.
Used 4 dr., 5 pass., close coupled, 6 wire whls., side mts., chrome tire covers, trunk; orig. cost, $3,475; beautiful blue-black finish; reposs.; sacr. for $1,185. Your car as dn. pay., bal. 12 to 24 months; 7 day driv. trial, 90 day guar. G. M. S. Finance Co.,
4635-37 Washington-blvd.

CHRYSLER—6, 1929 DE LUXE SEDAN; finish, tires, mech. cond. like new; loads of extras; reposs.; cost over $1,485; sacr. for $165; your car as down pay; bal. 12-24 mos. 7 day driv. trial. 90 day guarantee G. N. C. FINANCE CORP. AT CRAWFORD
3939 Washington-blvd.

CHRYSLER—'31 STD. 8 COUPE; NEW tires; htr.; cost $1,600. Pay mtg., $535. Bower, Auto Bankers, 1240 S. Michigan-av.

CHRYSLER—'29; BARG.; 5 PASS. SEDAN; must sell today. 3236 W. 66th-pl.

CHRYSLER—'66 SEDAN 1930; $265; FOR quick sale. Real buy. Longb. 7354.

Cord 1931 8 Conv. Coupe.
6 wire whls., fender wells, spotlt., trunk. Ducoed beautiful blue-black. Orig. cost, $3,475. Cannot tell from new; driven very little. Repos. Sacr. for $785. Your car as down payment, bal. 12 to 24 mos., 7 day driv. trial. 90 day guar. G. M. S. Finance Co.,
4635-37 Washington-blvd.

De Soto '32 6 Sedan.
De Luxe 4 dr., 5 pass., used; wire whls.; automatic clutch; free whlg., floating power. Orig. cost, $996. Repos. Sac. for $685. Your car as down paymt., bal. 12-24 months. 7 day driv. trial. G. M. S. Finance Co.,
4635-37 Washington-blvd.

DE SOTO '32 SEDAN, $675.
Used. This car has been in actual use less than 2 months. Has automatic clutch, free wheeling, side mounts, trunk. Will accept small amount cash or your car down, balance 12 months. We trade.
HEALY MOTOR SALES.
7601 Stony Island. Regent 6004.

DE SOTO—8, 1930 DE LUXE COUPE; NEW car cond.; best buy in city; $240; private owner. Plaza 4723.

DODGE—6, 1930 SEDAN; RECENTLY REfinished and chrome plated; sacr. for $285, your car as down pay., bal. 12-24 mos.; 7 day driv. trial; 90 day guar.
G. N. C. FINANCE CORP. AT CRAWFORD.
3939 Washington-blvd.

DODGE—LATE 1932 D K SPORT 4 DOOR Sedan; has 6 wire wheels, 2 mounted forward, chrome tire covers, trunk, shatterproof glass. [The most beautiful car in our show rooms today]. Will sacrifice this car at a very low price. Dashiell Motor Co., 2522 S. Michigan-av.

DODGE—1930 8 CYL. 4 DOOR SEDAN; 6 wire wheels, side mounts; finished in a beautiful maroon. Has been well taken care of and is an unusual buy at $445. Dashiell Motor Co., 2522 S. Michigan-av.

DODGE—6 CLY. SEDAN, 1932; FLOATING power; used very little; has appearance of a brand new car. Can be purchased at a BIG SAVING. Dashiell Motor Co., 2522 S. Mich.

ESSEX—1930 CHALLENGER SEDAN, 2 DR. Original dark blue finish, tires and mechanical condition O. K. Today $247. Dashiell Motor Co., 2522 S. Michigan-av.

ESSEX—6, 1930 DE LUXE 4 DR. SEDAN; looks like new; loads of extras; cost $1,035; reposs.; sacr. $180. Your car as down pay., bal. 12-24 mos. 7 day driv. trial. G. N. C. FINANCE CORP. AT CRAWFORD.
3939 Washington-blvd.

FORDS—100 LATE '29-'30-'31. ALL MOD., $125 up. Terms. $35 down, $5 per week, or trade; fully guaranteed. Litsinger, 925 W. Jackson. Always open.

Fords—Repossessed—Chevs.
1,000 RECONDITIONED CARS.
Lowest Prices in Chicago.
1928 to 1932 MODELS from $25 up. Make us an offer—Your own terms. LICENSE FREE. Trade-ins accepted as down payments. 90 day guarantee. Always open.
WALTON FINANCE CORPORATION.
940-958 MILWAUKEE-AV.

SALE ON ROADSTERS.
Ford, Chevrolets, Dodge, De Soto, Chrysler, etc. Rock bottom prices. Easiest terms.
5710 BROADWAY. LONGBEACH 1252.

SALE OF 100 REPOSSED CARS AT LOWest prices in town; 90 day warranty; 7 day driving trial; 12 to 24 months to pay. West Side Auto Exch., 4637 W. Madison-st.

FORDS, CHEVS., ETC. [LATE] $75 UP. Bower, Auto Bankers, 1240 S. Michigan.

FORDS—Repossessed
These slightly used cars can be bought at big savings with regular guarantee. Terms and trade arranged.
1932 Ford V-8 Victoria Coupe.
1932 Ford V-8 Std. Tudor.
1932 Ford V-8 Coupe; rumble seat.
1932 Ford V-8 De Luxe Tudor.
1932 Ford V-8 Standard Coupe.
1932 Ford De Luxe Rdstr.; rum. seat.
1932 Ford Pickup; closed cab.
1931 Ford Victoria; side mounts.
1931 Ford Tudor Sedan.
1931 Ford Standard Coupe.

GLENN E. HOLMES, Inc.
ONLY AUTH. FORD DEALER IN LOOP.
30 West Lake at Dearborn.
30 East Lake at Wabash.
CALL AT EITHER SHOWROOM.

FORDS— 1932-1931-1930 —FORDS Repossessed. All models. Pay bal. due. $135 to $250. Terms. 90 day guarantee. FINANCE CO. 4452 W. MADISON-ST.

FORD—'31 SPORT FORDOR SED. LATEST model. Slanting windshield. Low mileage. Best Ford value in town, $315. Robt. M. Foley & Co., 3817 Lawrence-av. Key. 0600.

FORD—1931 TUDOR SEDAN; THE PAINT, tires and mechanical condition are perfect. Will be sold at the low price of $237. Dashiell Motor Co., 2522 S. Michigan-av.

FORDS—100 1929, 1930 AND 1931S. ALL models and types. Priced to sell at once. See our bargains before you buy. LAWDER BROS., 6900 VINCENNES-AV.

FORD—1929 4 DOOR SEDAN; RUNS GD.; real buy, $125. 1107 N. Clark-st.

Franklin 1930 4 Dr. 5 Pass.
De Luxe sedan; 6 w. whls., fender wells, chrome tire cov., spotlt.; orig. cost, $3,575. Repos. Sacr. $575. Your car as dn. pay., bal. 12-24 mos. 7 day driv. trial. G. M. S. Finance.
4635-37 Washington-blvd.

FRANKLIN—REBUILT AND GUARANT'D; all models and body styles; real bargains. FRANKLIN FACTORY BRANCH, 2000 S. Michigan-av. Victory 2000.

HUDSON—1929 COACH; LAST "6" BUILT; paint perfect; new tires, side mts.; A1 motor; rebuilt; $195 to quick buyer. Butler Motors, 2457 Michigan. Mich. 2000.

HUDSON DE LUXE COUPE 1930, 6 WIRE wheels, rumble seat, $395; tms. Gambill Motor Co., 2230 S. Michigan. Cal. 5800.

HUPMOBILE—6, 1931 DE LUXE SEDAN; 6 whls., side mts., chrome tire covers; cost over $1,485; reposs.; sacr. for $485; your car as down pay., bal. 12-24 mos. 7 day driving trial. 90 day guarantee.
G. N. C. FINANCE CORP. AT CRAWFORD
3939 Washington-blvd.

HUPMOBILE—1931 STRAIGHT 8, 5 PASsenger coupe, model H; free wheeling; 6 wire wheels; 2 side mounts; original cost, $2,275; our price for quick sale, $675; car is absolutely spotless; must be seen to be appreciated; guar.; terms. 2810 Madison-st.

HUPMOBILE—LATEST '31 SPORT COUPE; free wheeling; rumble seat; fully equipped; same as new car $495; original cost $1,395; guarantee; terms. 2810 MADISON-ST.

HUPMOBILE—8 CENTURY '30 DE LUXE Sedan; 6 wr. whls., trunk rack. Like new. Only $300. 2554 N. Oak Pk.-av. Merr. 7713.

Lincoln 1930 V-8 5 P. Sedan.
6 wire whls., fender wells, spotlt., trunk; ducoed dark maroon, 6 hvy. duty tires. Like new. Orig. cost, $5,700. Repos. Sacr. for $985. Your car as dn. pay., bal. 12-24 mos. 7 day driv. trial G. M. S. Finance Co.,
4635-37 Washington-blvd.

LINCOLN—1926 7 PASS. SEDAN; NEW tires, seat covers, trunk; excel. cond. mech. $150. 2749 N. La Vergne. Berkshire 2112.

MARMON—8 CUSTOM '32 USED DE LUXE sedan; long wheelbase; free wheeling; 6 wire whls., side mts., trunk, heater, chrome tire covers; cost over $2,850; reposs.; sacr. for $685, your car as down pay., bal. 12-24 mos.; 7 day driv. trial; 90 day guar. G. N. C. FINANCE CORP. AT CRAWFORD.
3939 Washington-blvd.

MARMON—'31 8 SEDAN; LOOKS LIKE new; has been driven very little; cost $2,025; reposs.; sacr. for $395; your car as down pay., bal. 12-24 mos.; 7 day driv. trial. G. N. C. FINANCE CORP. AT CRAWFORD.
3939 Washington-blvd.

NASH—8, '32 DE LUXE SEDAN; USED little; 6 wire whls., side mts., chrome tire covers, hot water heater, trunk; a nearly new car; cost $1,685; reposs.; sacr. for $595. Your car as down pay., bal. 12-24 mos. 7 day driving trial. 90 day guarantee. G. N. C. FINANCE CORP. AT CRAWFORD.
3939 Washington-blvd.

NASH—'29-420 SEDAN $100
NASH—'29 ADV. 6 AMBAS'DOR SED. $200
BUTTERFIELD 7097.

NASH—'29 SPT. CPE., NEW TIRES, BEAUtifully kept, $165. Euclid 3771-W.

OAKLAND—ALL AMER. COACH, LIKE nw. $125. Mrs. Nickey, 5501 Hutchinson.

OLDSMOBILE — 1930 DE LUXE COUPE; rumble seat; new tires; looks and runs like new; loads of extras; reposs.; sacr. for $285, your car as down pay., bal. 12-24 mos. 7 day driving trial. 90 day guarantee. G. N. C. FINANCE CORP. AT CRAWFORD.
3939 Washington-blvd.

OLDSMOBILE — '31 DE LUXE SEDAN; 6 wire whls., side mts., chrome tire covers, rumble seat, heater; cost over $1,250; reposs.; sacr. for $495, your car as down pay., bal. 12-24 mos.; 7 day driv. trial; 90 day guar. G. N. C. FINANCE CORP. AT CRAWFORD.
3939 Washington-blvd.

OLDSMOBILE—SEDAN, 1930 ....$245
BUTTERFIELD 7097.

PACKARD—6, 1929 DE LUXE ROADSTER; disc whls., Burbank top; side wings; rumble seat; new tires; heater; cost over $2,850. Reposs. Sacr for $285; your car as down pay., bal. 12-24 mos.; 7 day driv. trial. 90 day guar. G. N. C. FINANCE CORP. AT CRAWFORD.
3939 Washington-blvd.

PACKARD—'31 BIG 8 DE LUXE CLUB SEdan, 6 w. w., trunk. A nearly new car. Cost $5,800. Reposs. Sacr. for $1,085. Your car as down pay., bal. 12-24 mos. 7 day driv. trial. 90 day guarantee. Open evenings. G. N. C. FINANCE CORP. AT CRAWFORD
3939 Washington-blvd.

PACKARD—'30 STD. 8 4 DR. 5 PASS. DE L. Sedan; wire whls.; heater, sptlt.; cost $2,975; beautiful black finish; positively cannot be told from new; reposs.; sac. for $525. Your car as down pay., bal. 12-24 mos.; 7 day driv. trial. PEOPLES FINANCE CO. 2919 W. MADISON-ST.

PACKARD—8, '29, MODEL 626 SEDAN; perfect, good tires, well kept. Chromium, fully equipped. Chassis lubricator. Now priced $595. 2357 Mich.-av. Cal. 7400.

Pierce-Arrow '31 Str. 8.
4 dr., 5 pass., cust. blt. sed., 6 wire whls., side mounts, chrome tire covers, heater; cost $3,675. Reposs. dr. little sacr. for $985. Your car as down payment, bal. 12-24 mos. 7 day driv. trial. G. M. S. Finance.
4635-37 Washington-blvd.

PIERCE-ARROW—1931 SPORT SEDAN; 6 artillery wheels, 2 mounted forward; white side wall tires; finish in a Slate Blue, with broadcloth upholstery; fully equipped including hot water heater, trunk rack, dual horns and spotlights. When you see this car you will recognize it to be the best buy in Chicago at our price. Ask for Mr. Robins. 2347 S. Michigan-av.

PIERCE-ARROW—1930 SEDAN DE LUXE; wire wheels, side mounts, white wall tires, radio, trunk; $675; terms, trade. Alw. op. Fitzpatrick, 6555 Cottage Grove, Mid 4200.

PLYMOUTH—'31 DE LUXE SEDAN; LOOKS like new; driven very little; cost over $835. Reposs.; sacr. for $245; your car as down pay., bal. 12-24 mos. 7 day driving trial. G. N. C. FINANCE CORP. AT CRAWFORD.
3939 Washington-blvd.

PLYMOUTH—USED, '32 LATEST SERIES sed.; 3,000 mi.; new car guarantee; $425. Priv. party. Aus. 9240. Carlsen.

Fords—500—Chevrolets
PRICES LOWEST IN HISTORY.
$20 CASH. BALANCE E-Z. No endorsers. '26-'31 Coupes, Sedans, Roadsters, $25 up. 1932 STATE LICENSE FREE.
Your car as down payment. Always open. LEVY AUTO AND FINANCE CO.
724 Milwaukee, Cor. Carp'r.

Plymouth '32 De Luxe Sedan
4 dr., 5 pass., 6 wire whls. Used little; side mts., free whlg., floating power; beautiful blue finish. Repos. Sacr. for $485. Your car as dn. pay., bal. 12-24 mos.; 7 day driving trial. G. M. S. Finance Co.,
4635-37 Washington-blvd.

PLYMOUTH—1932 USED 4 DOOR SEDAN, demonstrator. This is the current model with floating power, free wheeling, automatic clutch, etc.; finished in a beautiful blue with wire wheels, fully equipped; carries our regular guarantee. Will be sold at a BIG SAVING. Terms. Ask for Mr. Lewis. Dashiell Motor Co., 2542 S. Michigan. Cal. 7300.

PLYMOUTH—'30 CONV. COUPE........$190
BUTTERFIELD 7097.

PLYMOUTH—'32 CPE., USED 4 MONTHS Barg. Bower, Auto Bankers, 1240 S. Mich.

PONTIAC—1931 DE LUXE COUPE; 6 WIRE wheels; side mounts; rumble seat; fully equipped; cost $975; for quick sale will take $395; same as day it left factory; guaranteed; terms. 2810 MADISON-ST.

STUDEBAKER—1930 PRESIDENT 7 PASsenger sedan $300
Studebaker—1929 Pres. 7 pass. sedan...$175
Studebaker—Com. 1928 5 pass. sedan....$50
BUTTERFIELD 7097.

STUDEBAKER—'30 COUPE, 6 WIRE WHLS., side mounts; special, $137. Dashiell Motor Co., 2522 S. Michigan-av.

STUTZ—'29, SEDAN; CUSTOM BUILT BY Weyman; leather covered body and hood; whipcord uphol.; 6 w. whls., side mts., etc. Cost over $4,000; our price only $495.
WEST SIDE BUICK CO.,
4666 WASHINGTON-BLVD.

WINDSOR—1930 SPORT ROADSTER...$125
BUTTERFIELD 7097.

AUTOMOBILE LOANS.

CASH
In 10 Minutes—No Delay.
AUTO AND TRUCK LOANS.
$350 to $10,000
CONFIDENTIAL. NO ENDORSERS.
15 Years at Same Location.
WINTER-HIRSCH
1842 S. Michigan-av.
CALUMET 4586.
4657 W. Madison-st.
ESTEBROOK 3243.
6357 Broadway.
Rogers Park 9500. Cor. Devon-Broadway

Your Automobile
IS THE ONLY SECURITY REQUIRED WHEN YOU BORROW FROM US.
No inquiries made from employer or friends. Confidential. Pay while driving.
MAJESTIC
INVESTMENT CORPORAT'N
105 W. Monroe. Randolph 4364
6241 Cottage Grove. Dorchester 4461
5321 W. Madison. Austin 4060

Quick—Confidential
AUTO LOANS.
PRESENT PAYMENTS REDUCED.
NEW LOW RATES.
NO INDORSERS REQUIRED. NO RED TAPE
DRIVE AS YOU PAY.
Finance Credit Corp.
203 N. La Salle-st., Main Flr. And. 1122
6838 Stony Island-av. Fai. 4480
5942 W. Madison-st. Aus. 7133
4707 Broadway. Lon. 0840
OPEN TUES., THURS., AND SAT. EVES.

MONEY NOW!
No Questions Asked.
LIBERAL CASH IN TEN MINUTES
GORDON FINANCE CO.,
2239 South Michigan-av.
Victory 3505.

AUTOMOBILE BONDING COMPANY,
11th floor, Chi. Motor Club Bldg. Ran.7990
4802 N. Western. 6212 Cottage Grove
4734 W. Madison. 7850 S. Halsted-st.

LEGAL AUTO LOAN RATES—
UNDER STATE SUPERVISION.
LEWIS E. BOWER 59 W. Wacker-dr.
1240 S. Michigan-av. 747 Madison, Oak Pk.

AUTOMOBILES WANTED.

PRIVATE PARTY IS WILLING TO PAY good cash price for late model sedan or coupe. Not interested in dealers. 425 PLYMOUTH COURT.

FORDS, CHEVROLETS WANTED—HIGHEST cash prices paid for passenger cars, trucks. 940-958 MILWAUKEE. MON. 3000.

CARS SOLD FOR OWNERS ON COMMISsion basis; quick action; all makes; all models. Est. 10 yrs. 3333 Fullerton. Op. eve.

WTD.—LATE MODEL SMALL CAR FOR cash. See Mr. De Vaney, 4148 Milwaukee.

CASH IN 7 MIN. SEE STONE, 2534 LAWRENCE-AV. Rav. 8570. EST. 15 YEARS.

WTD. AUTOS, TRUCKS HIGH PRICES. 7019 S. HALSTED. RADCLIFFE 0989.

WTD.—50 LATE AUTOS FOR CASH. 3327 Milwaukee at Crawford. Pensacola 4379.

CASH FOR YOUR CAR. BEST PRICES 5710 BROADWAY. LONGBEACH 1252.

WILL PAY CASH FOR 1931 CHEV. COUPE or Sed.; good cond. Address A 480, Tribune.

MOTOR TRUCKS.

200 FORD-CHEVROLET TRUCKS.
THE BEST SELECTION IN CHICAGO.
All type bodies. 90 day guarantee.
LOWEST PRICES—EASIEST TERMS.
940 TO 958 MILWAUKEE.

10 TON 6 WHEELER; 1930 WITH REfrigerator body; new tires. Barg. BOWER, Auto Bankers, 1240 S. Michigan-av.

AUTOCAR BARGAINS; DIAMOND T. 2½-3 Ton stake body. Real buy. 1716 W. PERSHING-RD. VIR. 0210.

SEMI-TRAILERS—NO MONEY DOWN; LOW prices. Address M S 526, Tribune.

FORDS—157 INCH; ANY STYLE BODIES; bargains. B & W Motor Co., 827 W. 35th.

FORD—1931 PICKUP DELIVERY; USED very little, $98 down. 1107 N. Clark-st.

WANT USED TRUCKS FOR CASH. ALL sizes, any make. B. & W. Mot., 827 W. 35th.

MOTOR TRUCKS TO RENT & WANTED.

PANEL OR STAKE BODY TRUCKS, ½ TO 1½ ton capacity; for rent without driver. Low rates. Phone WABASH 0602.

AUTO TIRES.

NEW U. S. ROYAL 2DS, SAVE TO 50% Passenger and truck tires. All sizes. BERLIN TIRE CO., 1400 S. Michigan-av.

GARAGES—FOR SALE AND TO RENT.

FOR SALE—PORTABLE 2 CAR GARAGE, cheap. 230 E. 47th-st. Oakland 4193.

MUSICAL INSTRUMENTS.
Pianos and Players.

USED GRAND PIANO, $165. Used small size upright pianos, $35. KIMBALL FACTORY SALESROOM, 2631 W. 26th-st. Lawndale 3862.

MUST SELL FOR BAL. DUE, BABY GRD., $95. Many other bargains in Baldwins, A. B. Chase and Voss grands. Moist Piano Co., 800 Republic Bldg., 8th Floor, 209 S. State-st.

RENT A HANDSOMELY FINISHED MAHOGany plain case semi-midget, $4 monthly. CABLE PIANO CO., 301 S. WABASH-AV.

LYON & HEALY—MIDGET SIZE STUDIO piano, brown mah., practically brand new, for $130; tms., $5 mo., or will rent. WYMAN'S, 604 Republic Bldg., 209 S. State.

$125 BUYS A FINE USED STEINWAY & Sons upright piano; small size, with bench. Schultz, 2255 W. Madison-st.

MUSICAL AND DRAMATIC.

WTD.—IMMED.; GIRLS TO DANCE IN high class unit; must live home. Del. 1410.

LEGAL NOTICES.

STATE OF COLORADO
CITY AND COUNTY OF DENVER } SS.
IN THE DISTRICT COURT
No. A 3409 DIV. 4.
THE INTERNATIONAL TRUST COMPANY a Corporation, as Trustee, Plaintiff.
vs.
THE NEW MEXICO LUMBER COMPANY, a Corporation, McPHEE & McGINNITY COMPANY, a Corporation, THE BAYLY-UNDERHILL MANUFACTURING COMPANY, a Corporation, HILLS BROS. COFFEE, INC., a Corporation, WILLIAM J. RATHJE, Receiver for EXCHANGE STATE BANK, Defendants.
THE NEW MEXICO LUMBER COMPANY NOTICE OF FORECLOSURE SALE.

Notice is hereby given that, pursuant to a Foreclosure Decree [hereinafter called the "Decree"], made and entered October 6, 1932, in the District Court of the State of Colorado, within and for the City and County of Denver, in the cause therein pending, entitled "The International Trust Company, as Trustee, Plaintiff, vs. The New Mexico Lumber Company et al., Defendants," being cause No. A 3409, Division IV, in said court [hereinafter called "This Cause"], I, Elmer W. Johnson, appointed Special Master and being hereunto duly authorized by said Decree, will sell at public auction at the Tremont Street door of the old Court House in the City and County of Denver, State of Colorado, on Monday, November 21, 1932, at 10 o'clock A. M., U. S. Mountain Standard Time, the properties in the Decree described and thereby directed to be sold, to wit:

All of the right, title and interest, both at law and in equity, in and to all of the property, real, personal and mixed, of every kind and nature then owned by the defendant, The New Mexico Lumber Company, or such as might be acquired after the execution of the First Mortgage Deed of Trust, including merchandise on hand, cut timber, logs and merchantable lumber in finished products of the Company made for sale, materials or supplies for the purpose of manufacture or sale, personal property and goods in the process of manufacture for sale, loose tools, spare parts, horses, wagons, trucks and automobiles owned by said defendant, and the following:

The following described real property in the County of Montezuma, State of Colorado, to wit:

Tract No. 1:

Beginning at a point where the east and west center line of Section thirty-one [31] in township thirty-eight [38] north, of range fifteen [15] west, N.M.M., intersects the west right of way line of the county road, said point being north four degrees eleven minutes [4° 11'] west, twenty-six hundred forty-seven [2647] feet from the south quarter corner of said Section thirty-one [31], thence south eighty-seven degrees thirty minutes [87° 30'] west, four hundred seventy-nine [470] feet, thence south two degrees thirty minutes [2° 30'] east nine hundred twenty-one and one tenth [921.1] feet, thence east four hundred seventy-nine and five tenths [479.5] feet to a point on the said west right of way line of the county road, thence north two degrees thirty minutes [N. 2° 30'] west nine hundred forty-two [942] feet along said west right of way line of said county road to the point of beginning, containing ten and thirty hundredths [10.30] acres more or less, all in the northeast quarter of the southwest quarter [NE¼ of the SW¼] of said section thirty-one [31], together with all ditches and water rights belonging thereto.

Tract No. 2:

Beginning at a point on the east right of way line of the county road, which is north three degrees two minutes [3° 2'] west thirteen hundred twenty-one and eight tenths [1321.8] feet from the south quarter corner of section thirty-one [31], in township thirty-eight [38] north, of range fifteen [15] west, N.M.M., said point of beginning is corner No. One; thence east seventeen hundred ninety [1790] feet to corner No. Two; thence north six degrees fifteen minutes [6° 15'] east eight hundred ten [810] feet to corner No. Three; thence north eight degrees fifteen minutes [8° 15'] west two hundred fifty [250] feet to corner No. Four; thence north thirty-five degrees forty-five minutes [N. 35° 45'] west six hundred ninety [690] feet to corner No. Five; thence north thirty-one degrees fifteen minutes [31° 15'] west three hundred ten [310] feet to corner No. Six; thence north no degrees twenty-five minutes [0° 25'] west two hundred eighty-eight [288] feet to corner No. Seven; thence north eighty-two degrees ten minutes [82° 10'] west twelve hundred seventy-five and five tenths [1275.5] feet to corner No. Eight; thence south four degrees no minutes [4° 0'] west, ten hundred twenty-two [1022.0] feet to corner No. Nine, a point on the east right of way line of the county road; thence south two degrees thirty minutes [2° 30'] east thirteen hundred twenty-one and three tenths [1321.3] feet along said east right of way line of county road to Corner No. One, the point of beginning, containing eighty-six and twenty-five hundredths [86.25] acres, more or less, all in Section thirty-one [31] in township thirty-eight [38] north, of range fifteen west [15 W.] N.M.M., together with all ditches and water rights belonging thereto, except that portion starting at the south quarter corner of Section 31, Township 38 North, Range 15 West, thence east 80° 30' north 1547 feet; thence north 80° 30' west 280 feet; thence west 83° south 1651 feet to quarter section line; thence south 471 feet to place of beginning, containing approximately 13 1-3 acres, all in the S½ of the SE¼ of Section 31, Township 38 North, Range 15 West, N.M.P.M., together with all improvements, water and water rights pertaining thereto, less a 60 foot right of way for a county road along the west side of said tract; save and except all gas, oil, mineral and coal underlying the said land.

The following described property in said Montezuma County, State of Colorado, to wit:

That certain parcel of land in the north half [N½] of the southwest quarter [SW¼] of section thirty-one [31] in township thirty-eight [38] north, of range fifteen [15] west, N.M.M., to wit:

Beginning at a point on the north boundary of tract No. 1 at corner No. 2, said corner being a stone set in the ground; thence west along the north boundary of the north half [N½] of the southwest quarter [SW¼] of said Section thirty-one [31], eighteen hundred eighty-four [1884] feet; thence south thirteen hundred and twenty [1320] feet; thence east thirteen hundred and twenty [1320] feet; thence north three hundred and forty [340] feet; thence east five hundred sixty-four [564] feet; thence north nine hundred eighty [980] feet to the point of beginning, containing fifty-two and sixty-nine [52.69] hundredths acres more or less, but excepting from the foregoing that certain parcel of land in the north half of the southwest quarter [N½ SW¼] of Section thirty-one [31] in Township thirty-eight [38] North, of Range Fifteen [15] West of the New Mexico Meridian as follows, to wit:

Beginning at corner numbered one, which bears south thirty-four degrees and twenty minutes [34° 20'] west, five hundred and seventy-one [571] feet from corner numbered two of tract numbered one; thence south eighty-seven degrees thirty minutes [87° 30'] west four hundred seventeen and four tenths [417.4] feet to corner numbered two [2]; thence south two degrees and thirty minutes [2° 30'] east two hundred eight and seven tenths [208.7] feet to corner numbered three [3]; thence north eighty-seven degrees and thirty minutes [87° 30'] east four hundred seventeen and four tenths [417.4] feet to corner numbered four [4]; thence north two degrees and thirty minutes [2° 30'] west two hundred eight and seven tenths [208.7] feet to corner numbered one [1], the point of beginning, containing two acres, more or less, a school being located upon said excepted parcel of land.

The following described real property situate in said Montezuma County, State of Colorado, to wit:

The south half [S½] of the southeast quarter [SE¼] and the southeast quarter [SE¼] of the southwest quarter [SW¼] of Section thirty-one [31] in township thirty-eight [38] north of range fifteen [15] west N.M.M., and a parcel of land commencing at a point one hundred and thirty [130] feet west of the southeast [SE] corner of the north half [N½] of the southwest quarter [SW¼] of said section thirty-one [31], running thence north three hundred and seventy-eight [378] feet, thence west eighty [80] rods, thence south three hundred and seventy-eight [378] feet, thence east eighty [80] rods to place of beginning, together with all ditches and ditch rights and all water and water rights used in connection therewith.

The Northwest Quarter [NW¼] of Section twenty [20], Township Thirty-nine [39] North, Range Fourteen [14] West N.M.M.

Also all the right, title and interest of the Company in and to the merchantable standing timber on Sections 4, 5, 6, 7 and 8 in township 38 north of range 14 west N.M.M. in said Montezuma County under that certain timber sale contract No. 8, dated November 14, 1904, and referred to and described in Parcel VI, in the mortgage dated December 1, 1920, from the Pagosa Lumber Company and The Rio Grande Southern Lumber Company to Bankers Trust Company, Trustee, recorded in Book 67 at page 407 of the records in the office of the Recorder of said Montezuma County.

Any and all leases of timber land and leasehold interest now or hereafter owned by the Company except those affecting such land or interests as is situate in Rio Arriba County, State of New Mexico, and in Archuleta County, State of Colorado.

Also any and all railroads, logging roads and tramways, buildings, improvements, structures, manufacturing and logging plants, saw-mills, boilers, engines, fixtures, machinery, equipment and apparatus now or hereafter existing upon any of the lands, whether freehold or leasehold now or hereafter subject to this mortgage, and all railroads, logging roads and tramways, buildings, improvements, structures, manufacturing and logging plants, saw-mills, boilers, engines, fixtures, machinery, equipment and apparatus wheresoever situated now or hereafter owned by the Company; also all easements, rights of way, water rights, privileges and appurtenances used or enjoyed or capable of use and enjoyment in connection with any of the said lands, freehold or leasehold now or hereafter subject to this indenture, whether now owned or hereafter acquired, together with all revenues, earnings, income, rents, issues and profits thereof and all the estate, right, title, interest, claim and demand whatsoever as well in law as in equity, of the Company, now owned or hereafter acquired, in and to all and singular the property hereinabove mentioned or embraced, and every part or parcel thereof, with the appurtenances, rights and privileges appertaining and hereafter to appertain to any thereof.

Nine hundred and ninety-five [995] shares, of the par value of $100 each, of the capital stock of The Colorado and Southwestern Railroad Company.

All of the merchandise on hand, cut timber, logs, merchantable lumber, finished products of the Company made for sale, materials and supplies then owned or thereafter purchased for the purpose of manufacture and sale, personal property and goods in the process of manufacture for sale, loose tools, spare parts, horses, wagons, trucks and automobiles then owned by said Company, all as more fully shown by an Inventory of the Receiver on file with the Court in this cause, to which reference is hereby made for a more specific description of the properties covered by said First Mortgage Deed of Trust.

For more specific descriptions of the properties to be sold, all persons interested are referred to the description thereof contained in the Decree.

Said sale will be made in the manner provided by the Decree and subject to the terms and provisions thereof. The properties of The New Mexico Lumber Company will be offered for sale only as an entirety, and the highest bid received will be provisionally accepted subject to confirmation by order of Court.

For further provisions with reference to the manner and conditions of sale, intending purchasers are referred to the further provisions of this Notice and to the Decree.

The purchaser or purchasers of the properties, and his or their successors and assigns, will be required as part of the consideration for, and of the purchase price of the properties purchased, out of but not in addition to the amount of the accepted bid, to pay in cash so much of the items hereinafter mentioned as remain unpaid after application thereto of moneys in the hands of the Receiver of The New Mexico Lumber Company and in the hands of The International Trust Company, as Trustee under the First Mortgage which is by said Decree foreclosed, to wit:

[a] The costs of this cause and all proper expenses of the sale, including compensation of the attorneys for the receiver;

[b] The compensation of the plaintiff for its services as Trustee under the First Mortgage, and the compensation of its agents, solicitors, attorneys and counsel, and the expense and disbursements of them, and each of them, as said items have been or shall be allowed by the Court.

As more fully provided in the Decree:

I. The sale will be made without valuation, appraisement or extension, but subject to redemption in accordance with the statutes of the State of Colorado in such case made and provided.

II. In case of any adjournment the sale may, without further notice or advertisement, be held on any day to which the same may have been adjourned.

III. The Trustee under the First Mortgage referred to in the Decree, or any holder of obligations issued and outstanding under, or secured directly or indirectly by, said First Mortgage, or any creditor or any stockholder of The New Mexico Lumber Company, or any party to this cause, or any others, may bid at the sale, and, if a successful bidder, may purchase in his, its or their own right.

IV. As and to the extent provided in the Decree, the properties will be sold subject to any and all liens of taxes and assessments lawfully levied or assessed against such properties.

V. No bid will be received for the properties if such bid is less than $45,000.00 and no bid will be received from anyone offering to bid who shall not, at least twenty-four [24] hours prior to any offering under the Decree, deposit with the Special Master and deliver to him as a pledge that he will make good his bid in the event of its acceptance, the sum of $3,000.00 in cash, or a certified check for said amount on some bank or trust company acceptable to the Special Master and made or endorsed to his order, or $10,000.00 principal amount of First Mortgage Sinking Fund 5½% Gold Bonds of The New Mexico Lumber Company, in bearer form.

Such deposits may be partly in cash and/or by certified check and/or partly in such bonds, but shall be in the same relative proportions.

In lieu of such deposit of securities, the Special Master will accept the certificate of any bank or trust company acceptable to the Special Master that it holds, subject to the order of the Special Master, securities of the required character, in bearer form.

Any deposit received from an unsuccessful bidder will be returned to him when the property shall be struck down. The deposit received from the successful bidder or bidders will be applied on account of the purchase price of the properties. To the extent permitted in the Decree and otherwise in accordance with the provisions thereof, the purchaser may turn over to the Special Master on account of the purchase price, at their distributive value, the First Mortgage Sinking Fund 5½% Gold Bonds of The New Mexico Lumber Company entitled to be paid out of the proceeds of sale.

VI. Any successful bidder may assign, transfer and set over his bid, in whole or in part, and all or any part of his rights and interests under the Decree as such successful bidder.

VII. By the Decree the Court reserves for further adjudication all questions not disposed of by the Decree.

VIII. For a more particular description of the real estate and other properties to be sold, and of the terms of sale, and for all of the provisions of the Decree and other information, intending purchasers are hereby referred to the Decree on file in the office of the Clerk of the Court in Denver, Colorado.

Dated October 12th, 1932.
ELMER W. JOHNSON, Special Master.

NOTICE TO CREDITORS.
IN THE ESTATE OF JOSEPH B. LUND, late of the Township of King, in the County of York, Province of Ontario, Canada, formerly of the City of Chicago, and Fox Lake, in the State of Illinois, deceased.

All persons having claims against the estate of JOSEPH B. LUND, who died on or about the fourth day of September, 1932, are notified to send to the undersigned, on or before the 12th day of November, 1932, full particulars of their claims, duly verified after which date the undersigned will proceed to distribute the assets of the estate, having regard only to the claims then received and ignoring all others.

DATED at the City of Toronto, in the Province of Ontario, Canada, this 21st day of October, 1932.
HAROLD J. KIRBY,
2135 Yonge Street,
Toronto, Ontario, Canada,
Executor.

NEW ORLEANS, OCTOBER 3RD, 1932. Sealed proposals will be received by the Sewerage and Water Board of New Orleans, at the office of the Purchasing Agent, Room 502, No. 526 Carondelet Street, New Orleans, up to 12 o'clock noon [Central Standard Time], of Monday December 5 1932 for furnishing Labor and Material on a percentage basis for Waterworks, Sewerage and drainage construction during the year 1933. Specifications may be obtained at the office of the Board. The right is reserved to reject any or all bids. A. G. MOFFAT, Secretary. BRYSON VALLAS, Gen'l Supt.

W. H. DE BOLT HAS PURCHASED STORE at 3610 W. North-av. Will not be responsible for any debts. W. H. DE BOLT

JEWELRY, WATCHES, ETC.

MOST CASH PAID
for old gold, silver, platinum, broken jewelry, watches, rings, chains, fobs, bracelets, eyeglasses, bridgework, crowns, false teeth.
MARTIN REFINING CO.,
55 E. Washington-st., Rm. 1218. Dear. 3394.

3 KT. DIAMOND, VERY BRILLIANT STONE. 4 square diamonds, set in a handsome platinum ring. Cost originally $1,500.00. Our price $450.00
Diamonds, old gold, pawn tickets, bought.
THE U. S. LOAN BANK.
10 N. Clark-st. Room 605.

100% FULL VALUE PAID
in CASH for diamonds, old gold, broken jewelry, crowns and bridgework, watches, pawn tickets, etc. ASK FOR MR. LANE.
7 W. Madison, Cor. State-st., Room 811.

Pawn Tickets—Diamonds
bought for cash; also old gold, silver, broken jewelry, gold teeth. For sale: ¾ kt. dia., $80, 1 kt. blue white gem............$85
Jeweler's Ex., 32 N. State, R. 1102. Dea. 8905.

1 CT. DIA., BLUE WHITE, PERFECT GEM. Set in lady's all plat. engagement ring, with 12 diamonds............$135
LEVINSON'S LOAN BANK, 739 N. Clark-st.

CASH FOR OLD GOLD, TEETH, WATCHES, broken jewelry; greater prices than elsewhere paid. Chicago Gold Smelting Co., 59 E. MADISON, ROOM 515.

WE PAY MORE CASH FOR OLD GOLD, jewelry, dental crowns. See us before selling. STANDARD SMELTING WORKS, 202 S. State-st., corner Adams, Room 802.

HIGHEST CASH IMMEDIATELY FOR OLD gold, watches, teeth, etc. Romack Gold Refinery, 7 W. Madison, cor. State, R. 1001.

SEE US FOR HIGHER PRICES ON OLD gold pawn tickets, watches, bridgework. Home Refiners, Rm. 600, 5 N. Wabash-av.

BEST PRICES FOR GOLD, JEWELRY, DIA., pawn tickets. Rocca, 32 N. State, R. 900.

INSTRUCTION.

THE BERLITZ SCHOOL OF LANGUAGES—Learn French, Spanish, Italian, German, English by conversation. Low rates. Free trial lessons. 30 E. Congress-st. Har. 0392.

SHORTHAND, DICTATION PRACTICE, 50 per hour; all day. General and legal. Voss, 6 N. Michigan, State 3082.

BOATS, YACHTS, ETC.

16 FT. MHG. SPEED BOAT; 32 H. P. Johnson outboard motor; very reasonable. Address M F 363, Tribune.

TERMS OF SUBSCRIPTION OF THE TRIBUNE.

Orders for mail subscription must be accompanied by remittance to cover.
Rates for Illinois [outside Chicago], Indiana, Iowa, Michigan, and Wisconsin:
Daily, without Sunday, one year, $5.00; six months, $2.50; three months, $1.25; two months, $1.00; one month, 50c.
Daily, with Sunday, one year, $12.50; six months, $6.25; three months, $3.15.
Sunday only, one year, $7.50; one month, $1.00.
Rates for subscription in postal zones 3 and 4 [measured from Chicago], outside of Illinois, Indiana, Iowa, Michigan, and Wisconsin:
Daily, without Sunday, one year, $7.50; one month, $1.00.
Sunday only, one year, $7.50; one month, $1.00.
Daily and Sunday, one year, $15.00; one month, $2.00.
Rates for subscription in zones 5, 6, 7, and 8 [measured from Chicago], Canada, Mexico, and foreign:
Daily, without Sunday, one year, $12.00; one month, $1.50.
Sunday only, one year, $7.50; one month, $1.00.
Daily and Sunday, one year, $19.50; one month, $2.50.
Give postoffice address in full, including county and state. Remit by express money order, draft, or in registered letter at our risk to The Tribune Company, publishers, Tribune Square, Chicago.

MEMBER OF THE ASSOCIATED PRESS.
The Associated Press is exclusively entitled to the use for republication of all new dispatches credited to it or not otherwise credited to this paper, and also to the local news published herein.

All rights of republication of special dispatches herein also are reserved.

President Hoover to Make Campaign Speech in Chicago—Evanston Girl Is Killed by Saddle Horse

[Acme Photo.]

PRESIDENT HOOVER PLEDGES TAX ECONOMIES IN DETROIT ADDRESS; WILL SPEAK IN CHICAGO. General view in Olympia stadium at Detroit as crowd of 22,000 listened to President Hoover Saturday night. The president challenged his opponent's figures on cost of government and listed deeds of administration in overcoming depression.

(Story on page 1.)

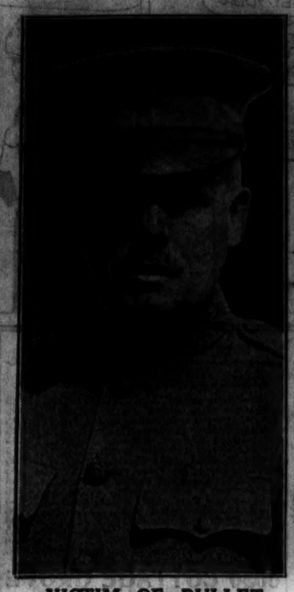

VICTIM OF BULLET. Col. W. M. Inglis, Seattle, found in apartment with wounded wife.

(Story on page 3.)

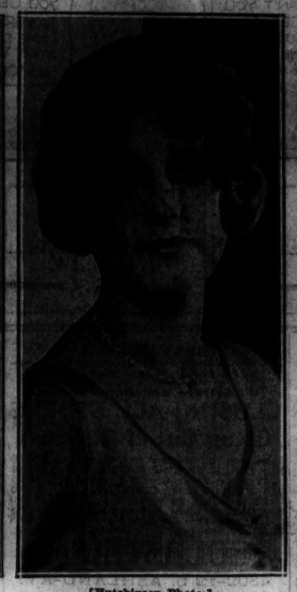

[Hutchinson Photo.]

SEES TRAGEDY. Mrs. Hortense Murray, sister of Evanston girl killed by horse.

(Story on page 1.)

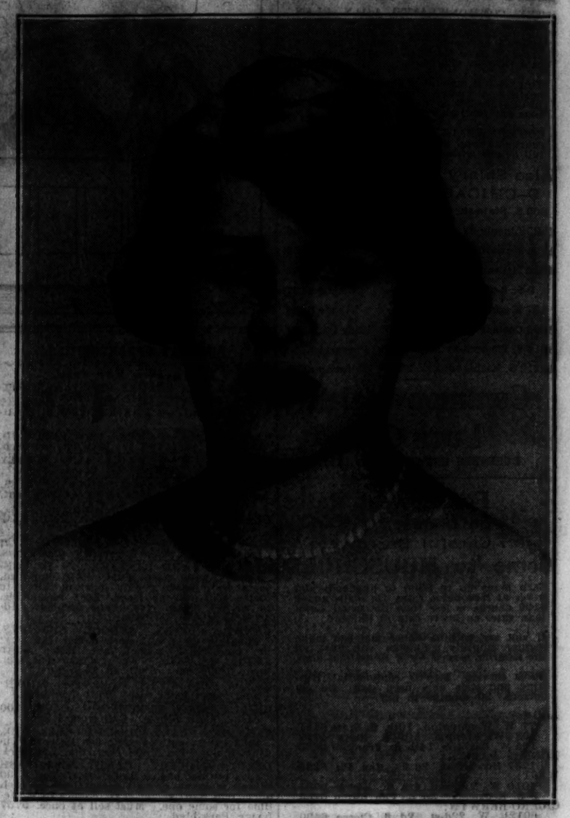

EVANSTON GIRL KILLED BY SADDLE HORSE. Madolene Page-Wood, 15, who lost her life when her horse lost its footing and plunged into ditch. The girl was pinned beneath the animal.

(Story on page 1.)

[TRIBUNE Photo.]

SUSPECT SEIZED. Glen Hutchinson, arrested for two hammer murders in Chicago.

(Story on page 10.)

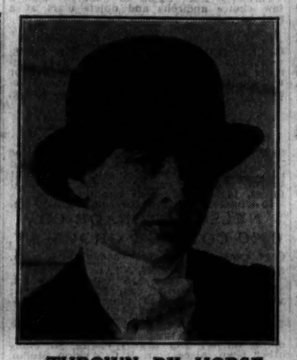

THROWN BY HORSE. Mrs. Kimball Salisbury, shaken up in mishap at Milburn Hunt club.

(Story on page 1.)

[Associated Press Photo.]

LARGE CROWD CHEERS PRESIDENT HOOVER IN ADDRESS AT DETROIT. President Hoover with Henry Ford (left) and Mrs. Wilbur M. Brucker, wife of the Michigan governor, as he appeared during ovation accorded him in Olympia stadium at Detroit.

(Story on page 1.)

[Acme Photo.]

NEW POLICE HEAD. Inspector E. W. Brown succeeds Brig. Gen. P. D. Glassford in Washington, D. C.

[TRIBUNE Photo.]

AGED MOTHER OF FLORENZ ZIEGFELD IS DEAD. Mrs. Rosalie Ziegfeld, who died at age of 84, as she appeared with her son in 1928. Florenz Ziegfeld died last July.

(Story on page 24.)

THREE CHILDREN DROWNED BY MOTHER. Three children killed by Mrs. Inez Carrell at Mattoon, Ill., with friend of family not involved in tragedy. The children are, left to right: Robert, June (above), and Mary Ellen.

(Story on page 13.)

[TRIBUNE Photo.]

IT'S NEVER TOO EARLY TO PREPARE FOR HALLOWEEN, SO CHILDREN SAY. Joyce Patricia Feigh, 4 years old, 4184 Clarendon avenue, started out yesterday to get ready for Halloween, which comes a week from tonight, and wound up in a pumpkin patch on outskirts of Melrose Park.

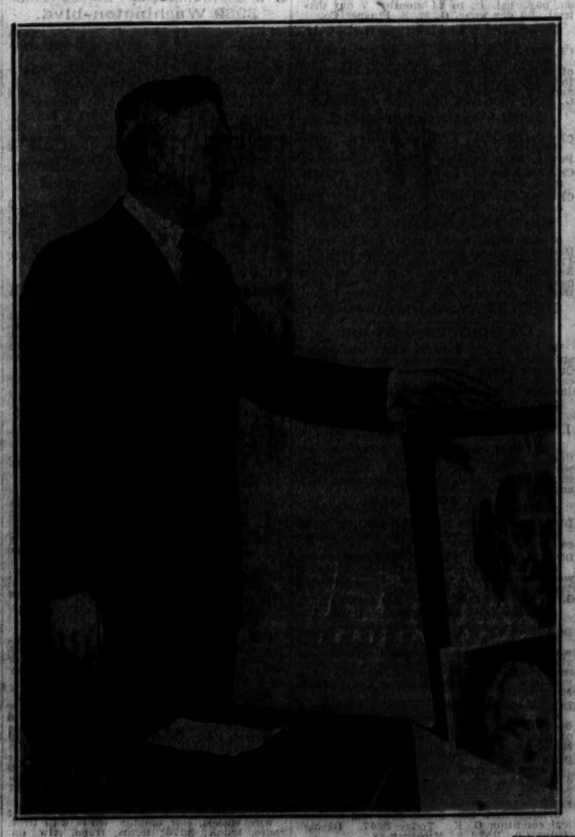

[TRIBUNE Photos.]

RIVAL CANDIDATES FOR STATE'S ATTORNEY CONTINUE WARFARE AT SUNDAY MEETINGS. At left: Senator Thomas J. Courtney, Democratic nominee, speaking before German-American Democratic organization at 302 West 47th street. At right: State's Attorney Swanson (right) and George P. Chiagouris when prosecutor addressed Greek-American Republican league at Hotel La Salle.

(Story on page 8.)

[Associated Press Photo.]

SETS AIR RECORD. Jimmy Wedell, who made tri-capital flight in twelve hours.